

ATR on Quality Control Check Report. (Bungalows)

Bungalow No	150	QC report stage		Sl. No.	
Company	Migniesther	Project	Migniesther	Phase	33880
Prepared by	ANIL.M	Sign	<i>[Signature]</i>	Date	11
Project Manager	madhusudhan	Sign	M. Madhusudhan	Date	27-06-19
Receipt by QC date		Sign		Other	27-06-19
Receipt at HO date		Sign		Other	
Checked By MD on		MD Sign		For filling	<input type="checkbox"/> Yes <input type="checkbox"/> No

Recommendation that was made by QC:

- Stop further work. Submit ATR on QC report to QC team. Proceed only after recheck by QC.
- Stop further work. Proceed with work after submitting ATR on QC report to QC team.

Notes:

1. Attach a copy of the QC report to this sheet.
2. Circle each correction with a red pen - tick (✓) each circle for work completed and cross (X) each circle where work has not been completed.
3. Give remarks for each case where work has not completed on this sheet.
4. Make 2 copied of the ATR - send one to MD and other to QC.
5. Enclose required photographs - hard copy.

Remarks:

1) All works are completed.

Quality Control Check Report Stage: Before Casting Slab (Villas)

Block No	150	Slab No.	01	Sl. No.	33880
Company	Nilgiri - Estates	Project	Nilgiri - Estates	Phase	II
Prepared by	G. RAJESH	Sign	<i>[Signature]</i>	Date	26/06/2019
Project Manager	Madhun-Sudhan	Sign	<i>[Signature]</i>	Date	26/06/2019
Previous stage report no.	32238	MD Sign		Report filed and signed by PM?	<input checked="" type="checkbox"/> Yes <input type="checkbox"/> No
Checked By MD on				For filling	<input type="checkbox"/> Yes <input type="checkbox"/> No
Recommendation:					
<input type="checkbox"/> Stop further work. Submit ATR on QC report to QC team. Proceed only after recheck by QC. <input checked="" type="checkbox"/> Stop further work. Proceed with work after submitting ATR on QC report to QC team. <input type="checkbox"/> Proceed with further work only after making corrections pointed out in the QC report. ATR not required. <input type="checkbox"/> Proceed with further work. ATR not required.					

Slab Check.

Notes:

- Inspection should be done before casting of slab at each stage i.e. when the slab is ready for casting.
- Prepare Slab Dimensions Check Plan as follows:
 - Show outer dimensions of slab. (Tolerance 2")
 - Show length and width of balconies (Tolerance 1")
 - Show inner dimensions of ducts. (Tolerance 1")
 - Show location of sunken slab.
 - Print an A3 size plan.
- Mid landing height is no. of risers x riser height. Measure from SFL to SFL. Check staircase of lower floor that has been casted.
- Circle each correct dimension with green colour. Circle each incorrect dimension with red colour and mention actual dimension next to it.

Slab Dimensions Check Plan enclosed?	<input checked="" type="checkbox"/> Yes	<input type="checkbox"/> No		
Staircase - mid landing 1	Specified ht: 4'3"	Actual ht: 4'3"	Within tolerance of 1/2"?	<input checked="" type="checkbox"/> Yes <input type="checkbox"/> No
Staircase - mid landing 2	Specified ht: —	Actual ht: —	Within tolerance of 1/2"?	<input type="checkbox"/> Yes <input type="checkbox"/> No
Staircase width	Specified wd: 9'11"	Actual wd: 9'3"	Within tolerance of 1/2"?	<input type="checkbox"/> Yes <input checked="" type="checkbox"/> No
Staircase slab thickness	Specified: 5"	Actual: 4"	Within tolerance of 1/4"?	<input type="checkbox"/> Yes <input checked="" type="checkbox"/> No

Certified that all corrections mentioned in the QC report have been completed. Work can proceed to next stage.

Project in-charge	Sign	Date
<i>[Signature]</i>	<i>[Signature]</i>	27/6/19

Quality Control Check Report Stage: Before Casting Slab (Villas)

Quality of centering, rod bending and concreting.	<input type="checkbox"/> Good <input type="checkbox"/> Avg. <input checked="" type="checkbox"/> Bad
Quality of centering, rod bending and concreting?	<input type="checkbox"/> Yes <input type="checkbox"/> No
18" extension to beam bottom runners on outer side provided?	<input type="checkbox"/> Good <input checked="" type="checkbox"/> Avg. <input type="checkbox"/> Bad
Quality of Bracing Provided?	<input type="checkbox"/> Good <input checked="" type="checkbox"/> Avg. <input type="checkbox"/> Bad
Alignment of beams on outer side?	<input type="checkbox"/> Good <input checked="" type="checkbox"/> Avg. <input type="checkbox"/> Bad
Shuttering leveling?	<input type="checkbox"/> Good <input checked="" type="checkbox"/> Avg. <input type="checkbox"/> Bad
Column steel overlapping and cranking? (overlapping length should be 45 to 50 D)	<input checked="" type="checkbox"/> Correct <input type="checkbox"/> Needs correction
Remarks:	

Slab Steel check.

Notes:

1. Mark for correct or minor mistake which does not require correction
2. Mark for minor mistake that requires minor correction.
3. Mark for major mistake that requires correction by replacement or re-fixing.
4. Mark for major mistake that cannot be corrected.
5. Columns overlapping length should be 45 to 50 D.

Quality Control Check Report. Stage: Before Casting Slab (Villas)

S No	Item	Quantitative Check (✓ or X)	Qualitative Check (Good / Avg. / Bad)
1.	Steel Check - Beam no of rods	✓	<input checked="" type="checkbox"/> Good <input type="checkbox"/> Avg. <input type="checkbox"/> Bad
2.	Steel Check - Beam size of bars	✓	<input type="checkbox"/> Good <input checked="" type="checkbox"/> Avg. <input type="checkbox"/> Bad
3.	Steel Check - Beams Extra Bars	✓	<input type="checkbox"/> Good <input checked="" type="checkbox"/> Avg. <input type="checkbox"/> Bad
4.	Steel Check - Beams Overlapping & Cranking	✓	<input type="checkbox"/> Good <input checked="" type="checkbox"/> Avg. <input type="checkbox"/> Bad
5.	Steel Check - Beams Bearing	✓	<input type="checkbox"/> Good <input type="checkbox"/> Avg. <input checked="" type="checkbox"/> Bad
6.	Covering blocks for beams	✓	<input type="checkbox"/> Good <input checked="" type="checkbox"/> Avg. <input type="checkbox"/> Bad
7.	Depth and width of beams	✓	<input type="checkbox"/> Good <input checked="" type="checkbox"/> Avg. <input type="checkbox"/> Bad
8.	Steel Check - Slab size of bars	✓	<input type="checkbox"/> Good <input checked="" type="checkbox"/> Avg. <input type="checkbox"/> Bad
9.	Steel Check - Slab spacing of bars	✓	<input type="checkbox"/> Good <input checked="" type="checkbox"/> Avg. <input type="checkbox"/> Bad
10.	Steel Check - Slab cranking & chairs	✓	<input type="checkbox"/> Good <input type="checkbox"/> Avg. <input checked="" type="checkbox"/> Bad
11.	Steel Check - Slab Extra Bars	✓	<input type="checkbox"/> Good <input type="checkbox"/> Avg. <input checked="" type="checkbox"/> Bad
12.	Covering blocks for slab	✓	<input type="checkbox"/> Good <input checked="" type="checkbox"/> Avg. <input type="checkbox"/> Bad
13.	Steel Check - Column steel overlapping length and cranking	✓	<input type="checkbox"/> Good <input checked="" type="checkbox"/> Avg. <input type="checkbox"/> Bad
14.	Electrical Conducting	✓	<input type="checkbox"/> Good <input checked="" type="checkbox"/> Avg. <input type="checkbox"/> Bad
15.	Steel check - floating columns	✓	<input type="checkbox"/> Good <input type="checkbox"/> Avg. <input type="checkbox"/> Bad
16.	Steel check - slab extensions/joints	✓	<input type="checkbox"/> Good <input type="checkbox"/> Avg. <input type="checkbox"/> Bad

Remarks: Note 1. Shuttering and Rod Bending work should be improved

2. Couple of places covering blocks for slab & beam not provided

PRODUCED BY AN AUTODESK EDUCATIONAL PRODUCT

PRODUCED BY AN AUTODESK EDUCATIONAL PRODUCT

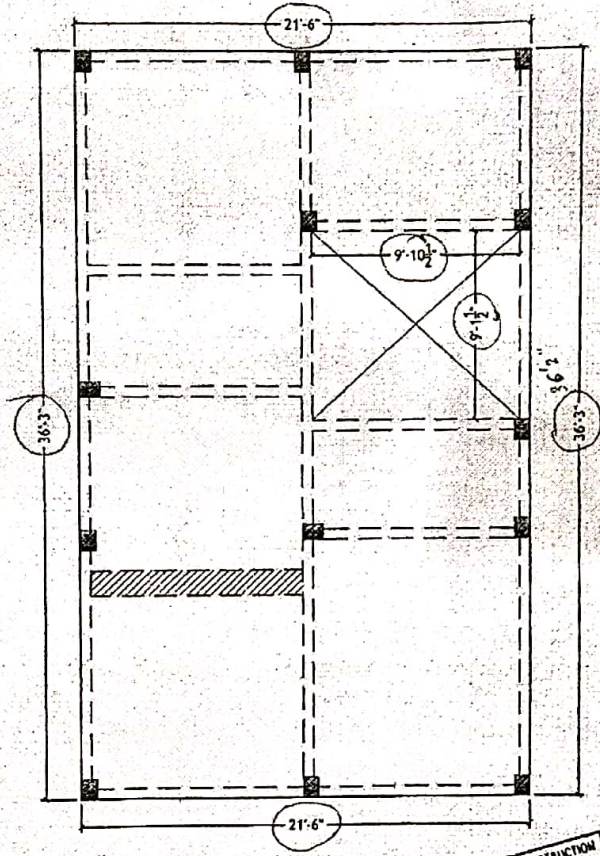

V. No : 150
Slab - 01

APPROVED FOR CONSTRUCTION
01 FEB 2017
MANAGING DIRECTOR

Description QUALITY CONTROL SLAB CHECK PLAN TYPE-BB2	Direction 	Owners & Developers:	Date:	01.02.2017	Promoted by:
		Modi & Modi Constructions	Prepared By:	Nagalaxmi	Modi Properties &
		Project Name & Phase:	Approved By:	Soham Modi	Investments Pvt. Ltd.
		Nilpan Estates	Scale:	N.T.S	Phone: +91-40-66335551