

ATR on Quality Control Check Report. (Bungalows)

Bungalow No	122	QC report stage	PLINTH BEAM	Sl. No.	28023
Company	NILGIRI ESTATES	Project	NILGIRI ESTATES	Phase	II
Prepared by	M.D. FAZAL	Sign	<i>[Signature]</i>	Date	20-09-2017
Project Manager	RADHESHYAM	Sign	<i>[Signature]</i>	Date	20-09-2017
Receipt by QC date		Sign		Other	
Receipt at HO date		Sign		Other	
Checked By MD on		MD Sign		For filling	<input type="checkbox"/> Yes <input type="checkbox"/> No

Recommendation that was made by QC:
 Stop further work. Submit ATR on QC report to QC team. Proceed only after recheck by QC.
 Stop further work. Proceed with work after submitting ATR on QC report to QC team.

Notes:

1. Attach a copy of the QC report to this sheet.
2. Circle each correction with a red pen - tick (✓) each circle for work completed and cross (X) each circle where work has not been completed.
3. Give remarks for each case where work has not completed on this sheet.
4. Make 2 copied of the ATR - send one to MD and other to QC.
5. Enclose required photographs - hard copy.

Remarks: WORK COMPLETE AND ADJUSTED

Certified that all corrections mentioned in the QC report have been completed. Work can proceed to next stage.

Project in-charge	Sign	- Date
<i>[Signature]</i>	<i>[Signature]</i>	20/09/17

Quality Control Check Repot. Stage: Before Casting Plinth Beam (Villas)

Block No	122	--	Sl. No.	28023
Company	Nilgiri estates	Project	Phase	II
Prepared by	P. So's Kumar	Sign	Date	19/9/18
Project Manager	Radheshyam	Sign	Date	19/9/18
Previous stage report no.	26800	Report filed and signed by PM?		
Checked By MD on		MD Sign	For filling	<input checked="" type="checkbox"/> Yes <input type="checkbox"/> No
Recommendation: <input type="checkbox"/> Stop further work. Submit ATR on QC report to QC team. Proceed only after recheck by QC. <input checked="" type="checkbox"/> Stop further work. Proceed with work after submitting ATR on QC report to QC team. <input type="checkbox"/> Proceed with further work only after making corrections pointed out in the QC report. ATR not required. <input type="checkbox"/> Proceed with further work. ATR not required.				

Plinth Beam Check

Notes:

1. Inspection should be done before casting of plinth beam.
2. Yellow enamel paint to be used for marking FFL of flooring. Mark 2' above FFL on column steel. Plinth beam top must be 2'3" (in case of pavers) or 2'4" (in case of RCC slab) below the mark.
3. Prepare plinth beam Dimensions Check Plan as follows:
 - a. Show outer dimensions. (Tolerance 2")
 - b. Show length and width of plinth beams (Tolerance 1")
 - c. Print an A3 size plan.
4. Circle each correct dimension with green colour. Circle each incorrect dimension with red colour and mention actual dimension next to it.

Plinth Beam Dimensions Check Plan enclosed? Yes No

Quality Control Check Repot. Stage: Before Casting Plinth Beam (Villas)

Quality of centering, rod bending and concreting.	<input type="checkbox"/> Good <input checked="" type="checkbox"/> Avg. <input type="checkbox"/> Bad
Quality of centering, rod bending and concreting?	<input type="checkbox"/> Yes <input checked="" type="checkbox"/> No
Have rods for staircase slab been provided?	<input type="checkbox"/> Good <input checked="" type="checkbox"/> Avg. <input type="checkbox"/> Bad
Quality of Bracing Provided?	<input type="checkbox"/> Good <input checked="" type="checkbox"/> Avg. <input type="checkbox"/> Bad
Alignment of beams on outer side?	<input type="checkbox"/> Yes <input type="checkbox"/> No <input checked="" type="checkbox"/> NA
Brackets for elevation features provided?	<input checked="" type="checkbox"/> Yes <input type="checkbox"/> No
Level marking at 2' above FFL is made?	<input checked="" type="checkbox"/> Correct <input type="checkbox"/> Needs correction
Column steel overlapping and cranking? (overlapping length should be 45 to 50 D)	
Remarks:	

Plinth Beam Steel check.

Notes:

1. Mark ✓ for correct or minor mistake which does not require correction
2. Mark X for minor mistake that requires minor correction.
3. Mark X X for major mistake that requires correction by replacement or re-fixing.
4. Mark X X X for major mistake that cannot be corrected.
5. Columns overlapping length should be 45 to 50 D.

Quality Control Check Repot. Stage: Before Casting Plinth Beam (Villas)

S No	Item	Quantitative Check (✓ or X)	Qualitative Check (Good / Avg. / Bad)
1.	Steel Check - Beam no of rods	✓	<input checked="" type="checkbox"/> Good <input type="checkbox"/> Avg. <input type="checkbox"/> Bad
2.	Steel Check - Beam size of bars	✓	<input checked="" type="checkbox"/> Good <input type="checkbox"/> Avg. <input type="checkbox"/> Bad
3.	Steel Check - Beams Extra Bars	✓	<input checked="" type="checkbox"/> Good <input type="checkbox"/> Avg. <input type="checkbox"/> Bad
4.	Steel Check - Beams Overlapping & Cranking	✓	<input type="checkbox"/> Good <input checked="" type="checkbox"/> Avg. <input type="checkbox"/> Bad
5.	Steel Check - Beams Bearing	✓	<input type="checkbox"/> Good <input checked="" type="checkbox"/> Avg. <input type="checkbox"/> Bad
6.	Covering blocks for beams	✓	<input type="checkbox"/> Good <input checked="" type="checkbox"/> Avg. <input type="checkbox"/> Bad
7.	Depth and width of beams	✓	<input type="checkbox"/> Good <input checked="" type="checkbox"/> Avg. <input type="checkbox"/> Bad
Remarks:			

Description		Direction		Owners & Developers	
QUALITY CONTROL PLINTH BEAM CHECK PLAN		N		Modi & Modi Constructors	
TYPE-BB1		Project Name & Phase		Project Name & Phase	
Scale:		Approved By:		Prepared By:	
N.T.S		Soham Modi		Naglakshmi	
Investments Pvt. Ltd		Modi Properties & Investments Pvt. Ltd		Promoted By	
Phone: +91-40-66335551		28.01.2017			

APPROVED BY
 28 JAN 2017
 SOHAM MODI
 MANAGING DIRECTOR

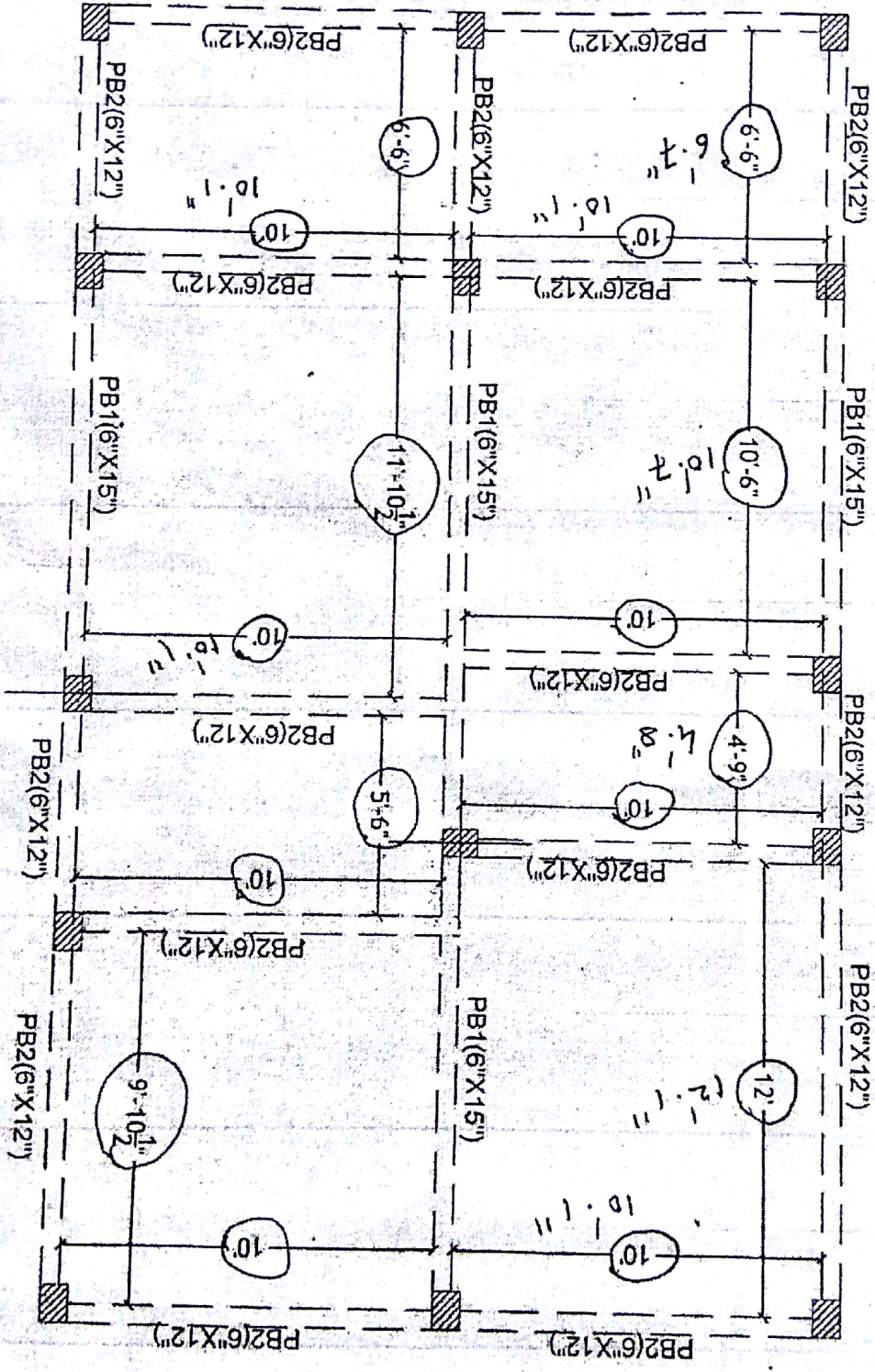

PRODUCED BY AN AUTODESK EDUCATIONAL PRODUCT

PRODUCED BY AN AUTODESK EDUCATIONAL PRODUCT