

**ATR on Quality Control Check Report. (Bungalows)**

Bungalow No	26	QC report stage		Sl. No.	30227
Company	Saan-Construction	Project	Saan-form	Phase	
Prepared by	Syed yalam Saan	Sign	Syed yalam Saan	Date	28-05-18
Project Manager	Belomandi kashira	Sign	<i>[Signature]</i>	Date	28-05-18
Receipt by QC date		Sign		Other	
Receipt at HO date		Sign		Other	
Checked By MD on		MD Sign		For filling	<input type="checkbox"/> Yes <input type="checkbox"/> No

Recommendation that was made by QC:  
 Stop further work. Submit ATR on QC report to QC team. Proceed only after recheck by QC.  
 Stop further work. Proceed with work after submitting ATR on QC report to QC team.

**Notes:**

1. Attach a copy of the QC report to this sheet.
2. Circle each correction with a red pen - tick (✓) each circle for work completed and cross (X) each circle where work has not been completed.
3. Give remarks for each case where work has not completed on this sheet.
4. Make 2 copied of the ATR - send one to MD and other to QC.
5. Enclose required photographs - hard copy.

Remarks:

*Work done*

Quality Control Check Report. Stage: After Column Casting (villas)

Block No.	26	Column No.	01	Sl. No.	30227
Company	Sotere Construction	Project	Sotere Villas	Phase	
Prepared by	S. Suresh Kumar	Sign	<i>[Signature]</i>	Date	14/5/18
Project Manager	Bala Murali Krishna	Sign	<i>[Signature]</i>	Date	14/5/18
Previous stage report no.	29367	MD Sign		Report filed and signed by PM?	<input type="checkbox"/> Yes <input type="checkbox"/> No
Checked By MD on				For filling	<input type="checkbox"/> Yes <input type="checkbox"/> No

**Recommendation:**

- Stop further work. Submit ATR on QC report to QC team. Proceed only after recheck by QC.
- Stop further work. Proceed with work after submitting ATR on QC report to QC team.
- Proceed with further work only after making corrections pointed out in the QC report. ATR not required.
- Proceed with further work. ATR not required.

Columns Position Check.

**Notes:**

- Inspection should be done after casting of columns at each stage and before starting centering works for each slab.
- Prepare Columns Position Check Plan as follows:
  - Divide blocks into smaller sub-blocks.
  - Show size and orientation of columns. (Tolerance 0.5")
  - Show inner - inner space between columns. (Tolerance 1")
  - Show diagonals for 20% of bays. (Tolerance 1.5")
  - Print an A3 size plan.
- Circle each correct dimension with green colour. Circle each incorrect dimension with red colour and mention actual dimension next to it.

Columns Position Check Plan enclosed?  Yes  No

Slab Dimensions Check.

**Notes:**

- Prepare Slab (or plinth beams) Dimensions Check Plan as follows:
  - Show outer dimensions of slab. (Tolerance 2")
  - Show length and width of balconies (Tolerance 1")
  - Show inner dimensions of ducts and lift well. (Tolerance 1")
  - Show location of sunken slab.
  - Print an A3 size plan.
- Circle each correct dimension with green colour. Circle each incorrect dimension with red colour and mention actual dimension next to it.

Slab Dimensions Check Plan enclosed?  Yes  No

Specified thickness of slab?	NA	Actual thickness of slab?	NA
------------------------------	----	---------------------------	----

Quality Control Check Report. Stage: After Column Casting (villas)

Quality of centering, rod bending and concreting.	<input type="checkbox"/> Good <input checked="" type="checkbox"/> Avg. <input type="checkbox"/> Bad
Quality of centering, rod bending and concreting?	<input type="checkbox"/> Good <input checked="" type="checkbox"/> Avg. <input type="checkbox"/> Bad
Quality of starters?	<input type="checkbox"/> High <input checked="" type="checkbox"/> Medium. <input type="checkbox"/> Low
Number and size of honey combs?	<input type="checkbox"/> Good <input type="checkbox"/> Avg. <input type="checkbox"/> Bad
Are the honey combs in slab and columns packed?	-
Number of beams that are sagging, bulging, caved or deflected in the slab by more than 1"	-
Have 6 cubes each for columns and slab casted and numbered for testing?	<input checked="" type="checkbox"/> Yes <input type="checkbox"/> No
Remarks:	

<u>Curing.</u>	
Bunds for curing made on slab?	<input type="checkbox"/> Yes <input type="checkbox"/> No
Bund size is less than 100 sft?	<input type="checkbox"/> Yes <input type="checkbox"/> No
Drum (200 lts) provided for curing?	<input checked="" type="checkbox"/> Yes <input type="checkbox"/> No
Gunny bags used for column curing?	<input checked="" type="checkbox"/> Yes <input type="checkbox"/> No
Distance of tap from furthest distance that requires curing. (max permitted 100')	10-0'
Frequency of curing in number of times a day (enquire from labourers)	2 times
Is the pressure in the curing pipe more than 15' head?	<input type="checkbox"/> Yes <input checked="" type="checkbox"/> No
Quality of infrastructure for curing.	<input type="checkbox"/> Good <input checked="" type="checkbox"/> Avg. <input type="checkbox"/> Bad
Remarks:	

Quality Control Check Report. Stage: After Column Casting (villas)

Columns height, plumb, steel & level marking check.

Notes:

1. Mark ✓ for correct or minor mistake which does not require correction
2. Mark ✗ for minor mistake that requires minor correction.
3. Mark ✗✗ for major mistake that requires correction by replacement or re-fixing.
4. Mark ✗✗✗ for major mistake that cannot be corrected.
5. Tolerance: Plumb 0.25".
6. Circle actual height of columns if level differs from specified height by more than 1".

S No	Col No.	Col type	Height in ft		Steel (✓ or ✗)		Honeycombs	Plumb (✓ or ✗)		Reference level marked on column?
			Spec.	Actual	No of rods	Size of rods		Side 1	Side 2	
1.	A1	C <sub>1</sub>	9'-0"	9'-0"	✓	✓	✓	✓	✓	<input checked="" type="checkbox"/> Yes <input type="checkbox"/> No
2.	A4	C <sub>0</sub>	8'-9"	8'-11"	✓	✓	✓	✓	✓	<input checked="" type="checkbox"/> Yes <input type="checkbox"/> No
3.	B1	C <sub>1</sub>	9'-0"	9'-0"	✓	✓	✓	✓	✓	<input checked="" type="checkbox"/> Yes <input type="checkbox"/> No
4.	B2	C <sub>1</sub>	9'-0"	9'-0"	✓	✓	✓	✓	✓	<input checked="" type="checkbox"/> Yes <input type="checkbox"/> No
5.	-A	C <sub>1</sub>	8'-9"	9'-0"	✓	✓	✓	✓	✓	<input checked="" type="checkbox"/> Yes <input type="checkbox"/> No
6.	C <sub>1</sub>	C <sub>1</sub>	9'-0"	9'-0"	✓	✓	✓	✓	✓	<input checked="" type="checkbox"/> Yes <input type="checkbox"/> No
7.	C3	C <sub>2</sub>	9'-0"	9'-11"	✓	✓	✓	✓	✓	<input checked="" type="checkbox"/> Yes <input type="checkbox"/> No
8.	-3	C <sub>1</sub>	8'-9"	9'-0"	✓	✓	✓	✓	✓	<input checked="" type="checkbox"/> Yes <input type="checkbox"/> No
9.	-5	C <sub>1</sub>	8'-9"	9'-0"	✓	✓	✓	✓	✓	<input checked="" type="checkbox"/> Yes <input type="checkbox"/> No
10.	F3	C <sub>1</sub>	8'-0"	8'-10"	✓	✓	✓	✓	✓	<input checked="" type="checkbox"/> Yes <input type="checkbox"/> No
11.	F5	C <sub>1</sub>	8'-9"	8'-11"	✓	✓	✓	✓	✓	<input checked="" type="checkbox"/> Yes <input type="checkbox"/> No
12.	F1	C <sub>1</sub>	8'-9"	8'-10"	✓	✓	✓	✓	✓	<input checked="" type="checkbox"/> Yes <input type="checkbox"/> No
13.	F3	C <sub>1</sub>	8'-9"	8'-9"	✓	✓	✓	✓	✓	<input checked="" type="checkbox"/> Yes <input type="checkbox"/> No
14.	F5	C <sub>1</sub>	8'-9"	8'-9"	✓	✓	✓	✓	✓	<input checked="" type="checkbox"/> Yes <input type="checkbox"/> No
15.	D1	C <sub>1</sub>	9'-0"	9'-11"	✓	✓	✓	✓	✓	<input checked="" type="checkbox"/> Yes <input type="checkbox"/> No
16.										<input type="checkbox"/> Yes <input type="checkbox"/> No
17.										<input type="checkbox"/> Yes <input type="checkbox"/> No
18.										<input type="checkbox"/> Yes <input type="checkbox"/> No
19.										<input type="checkbox"/> Yes <input type="checkbox"/> No
20.										<input type="checkbox"/> Yes <input type="checkbox"/> No

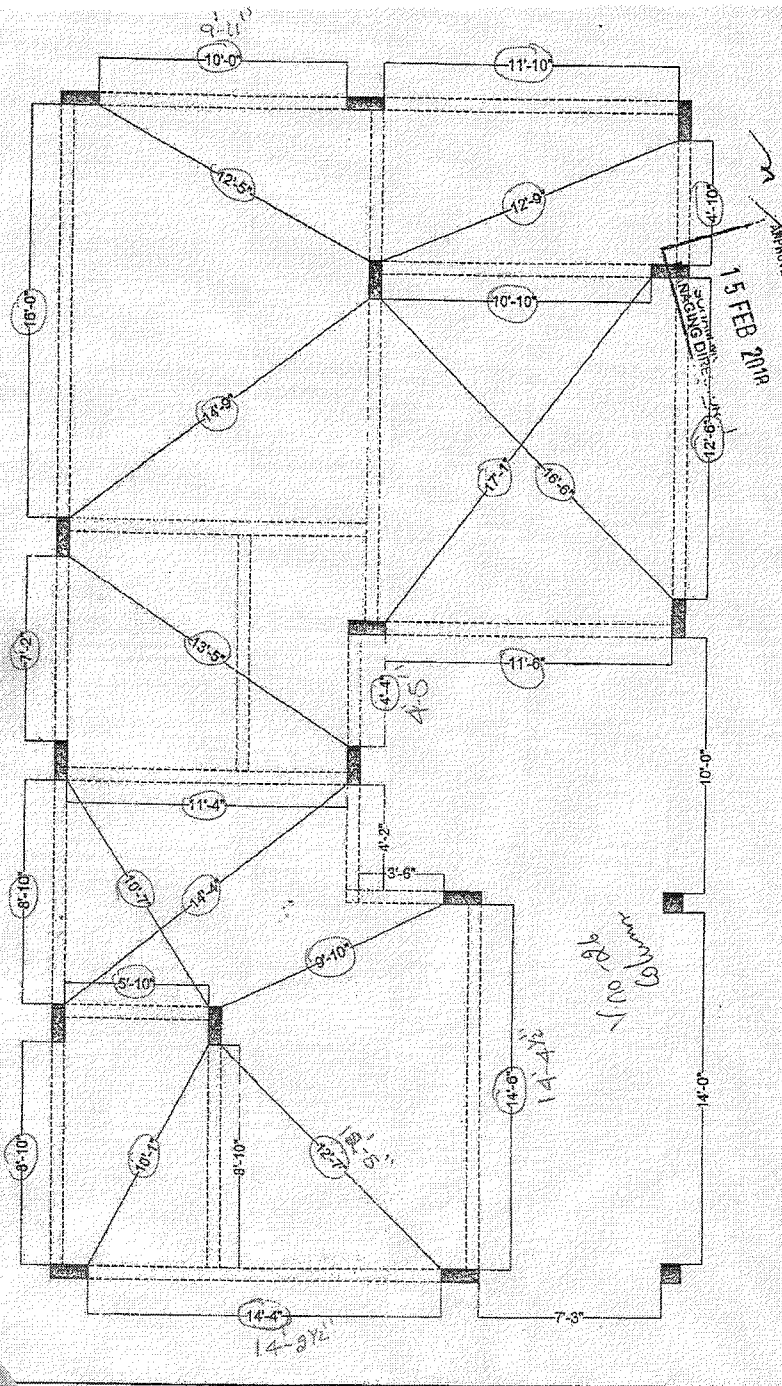

Description: VILLA 26 (TYPE 2) GC CHECK PLAN COLUMN/PEDESTAL	Direction N	Owners & Developers: Modi Properties Pvt.Ltd.	Date: 15/02/2018	Promoted by: Modi Properties Pvt. Ltd.
		Project Name & Phase: SERENE FARMS	Prepared By: Madhav	Phone:+91-40-66336651
		Approved By: Soham Modi	Scale: N.T.S	