

Quality Control Check Report Stage: Before Casting Slab (Apartments)

Block No	F-201 to 205	Slab No.	04	Sl. No.	32750
Company	Nisha homes	Project	Nisha homes	Phase	—
Prepared by	P. Sai Kumar	Sign	P. Redy	Date	25/11/19
Project Manager	T. Madhu	Sign	Nobby	Date	25/11/19
Previous stage report no.		32726	Report filed and signed by PM?	<input type="checkbox"/> Yes <input checked="" type="checkbox"/> No	
Checked By MD on		MD Sign		For filling	<input type="checkbox"/> Yes <input type="checkbox"/> No
Recommendation:					
<input checked="" type="checkbox"/> Stop further work. Submit ATR on QC report to QC team. Proceed only after recheck by QC. <input checked="" type="checkbox"/> Stop further work. Proceed with work after submitting ATR on QC report to QC team. <input type="checkbox"/> Proceed with further work only after making corrections pointed out in the QC report. ATR not required. <input type="checkbox"/> Proceed with further work. ATR not required.					

Slab Check

Notes:

1. Inspection should be done before casting of slab at each stage i.e. when the slab is ready for casting.
2. Prepare Slab Dimensions Check Plan as follows:
 - a. Show outer dimensions of slab. (Tolerance 2")
 - b. Show length and width of balconies (Tolerance 1")
 - c. Show inner dimensions of ducts. (Tolerance 1")
 - d. Show location of sunken slab.
 - e. Print an A3 size plan.
3. Mid landing height is no. of risers x riser height. Measure from SPL to SPL. Check staircase of lower floor that has been casted.
4. Circle each correct dimension with green colour. Circle each incorrect dimension with red colour and mention actual dimension next to it.

Slab Dimensions Check Plan enclosed?	<input checked="" type="checkbox"/> Yes	<input type="checkbox"/> No			
Staircase - mid landing 1	Specified ht: 5' 0"	Actual ht: 5' 0"	Within tolerance of 1/2"?	<input checked="" type="checkbox"/> Yes	<input type="checkbox"/> No
Staircase - mid landing 2	Specified ht: —	Actual ht: —	Within tolerance of 1/2"?	<input type="checkbox"/> Yes	<input type="checkbox"/> No
Staircase width	Specified wd: 10' 6"	Actual wd: 10' 6"	Within tolerance of 1/2"?	<input checked="" type="checkbox"/> Yes	<input type="checkbox"/> No
Staircase slab thickness	Specified: 5"	Actual: 5"	Within tolerance of 1/4"?	<input checked="" type="checkbox"/> Yes	<input type="checkbox"/> No

Quality Control Check Report Stage: Before Casting Slab (Apartments)

Quality of centering, rod bending and concreting?	<input type="checkbox"/> Good <input checked="" type="checkbox"/> Avg. <input type="checkbox"/> Bad
Quality of centering, rod bending and concreting?	<input type="checkbox"/> Yes <input checked="" type="checkbox"/> No
18" extension to beam bottom runners on outer side provided?	<input type="checkbox"/> Good <input checked="" type="checkbox"/> Avg. <input type="checkbox"/> Bad
Quality of Bracing Provided?	<input type="checkbox"/> Good <input checked="" type="checkbox"/> Avg. <input type="checkbox"/> Bad
Alignment of beams on outer side?	<input type="checkbox"/> Good <input checked="" type="checkbox"/> Avg. <input type="checkbox"/> Bad
Shuttering leveling?	<input type="checkbox"/> Good <input checked="" type="checkbox"/> Avg. <input type="checkbox"/> Bad
Column steel overlapping and cranking? (overlapping length should be 45 to 50 D)	<input checked="" type="checkbox"/> Correct <input type="checkbox"/> Needs correction
Remarks:	

Slab Steel check.

Notes:

1. Mark ✓ for correct or minor mistake which does not require correction
2. Mark X for minor mistake that requires minor correction.
3. Mark X X for major mistake that requires correction by replacement or re-fixing.
4. Mark X X X for major mistake that cannot be corrected.
5. Columns overlapping length should be 45 to 50 D.

S No	Item	Quantitative Check (✓ or X)	Qualitative Check (Good / Avg. / Bad)
1.	Steel Check - Beam no of rods	✓	<input checked="" type="checkbox"/> Good <input type="checkbox"/> Avg. <input type="checkbox"/> Bad
2.	Steel Check - Beam size of bars	✓	<input checked="" type="checkbox"/> Good <input type="checkbox"/> Avg. <input type="checkbox"/> Bad
3.	Steel Check - Beams Extra Bars	✓	<input type="checkbox"/> Good <input checked="" type="checkbox"/> Avg. <input type="checkbox"/> Bad
4.	Steel Check - Beams Overlapping & Cranking	✓	<input checked="" type="checkbox"/> Good <input type="checkbox"/> Avg. <input type="checkbox"/> Bad
5.	Steel Check - Beams Bearing	✓	<input type="checkbox"/> Good <input checked="" type="checkbox"/> Avg. <input type="checkbox"/> Bad
6.	Covering blocks for beams	✓	<input checked="" type="checkbox"/> Good <input type="checkbox"/> Avg. <input type="checkbox"/> Bad
7.	Depth and width of beams	✓	<input type="checkbox"/> Good <input checked="" type="checkbox"/> Avg. <input type="checkbox"/> Bad
8.	Steel Check - Slab size of bars	✓	<input type="checkbox"/> Good <input checked="" type="checkbox"/> Avg. <input type="checkbox"/> Bad
9.	Steel Check - Slab spacing of bars	✓	<input type="checkbox"/> Good <input checked="" type="checkbox"/> Avg. <input type="checkbox"/> Bad
10.	Steel Check - Slab cranking & chairs	✓	<input type="checkbox"/> Good <input checked="" type="checkbox"/> Avg. <input type="checkbox"/> Bad
11.	Steel Check - Slab Extra Bars	✓	<input type="checkbox"/> Good <input checked="" type="checkbox"/> Avg. <input type="checkbox"/> Bad
12.	Covering blocks for slab	✓	<input checked="" type="checkbox"/> Good <input type="checkbox"/> Avg. <input type="checkbox"/> Bad
13.	Steel Check - Column steel overlapping length and cranking	✓	<input type="checkbox"/> Good <input checked="" type="checkbox"/> Avg. <input type="checkbox"/> Bad
14.	Electrical Conducting	✓	<input type="checkbox"/> Good <input type="checkbox"/> Avg. <input type="checkbox"/> Bad
15.	Steel check - floating columns	✓	<input type="checkbox"/> Good <input checked="" type="checkbox"/> Avg. <input type="checkbox"/> Bad
16.	Steel check - slab extensions/joints	✓	<input type="checkbox"/> Good <input checked="" type="checkbox"/> Avg. <input type="checkbox"/> Bad
Remarks:	Note: <u>20</u> 6 beam's extra rods not provided and <u>Projections</u> measurements are not as per drawings.		
	Site - Engineer did not done self-check and chairs to be provided for slabs.		

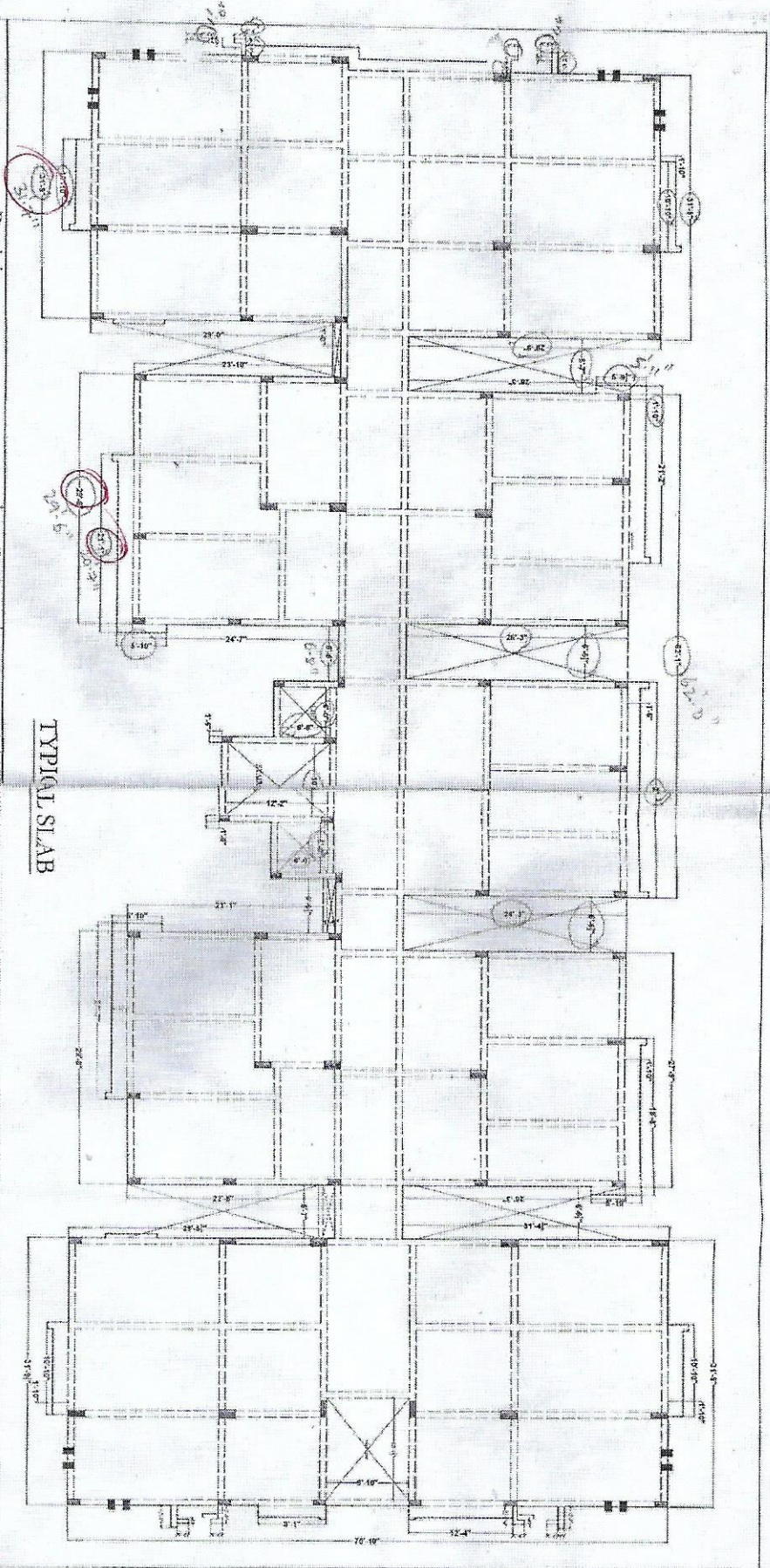

TYPICAL SLAB

Description	TYPICAL SLAB CHECK PLAN F-BLOCK	
	Direction	
Owners & Developers	Modi Properties & Investments Pvt. Ltd	Date :
	Project Name & Phase	
VISTA HOMES		Approved By :
		Scale :
		Promoted by
		Modi Properties & Investments Pvt. Ltd.
		Phone: 91-40-66335551

APPROVED
10 AUG 2018
SUSHANT MODI
MANAGING DIRECTOR