

Quality Control Check Report. Stage: After Column Casting (villas)

Block No.	52	Column No.	02	Sl. No.	32941
Company	SONCLIP	Project	SON	Phase	SE
Prepared by	P. Sai Kumar	Sign	PSK	Date	18/2/19
Project Manager	K. Ramesh Kumar	Sign	KR	Date	18/2/19
Previous stage report no.	32852	Report filed and signed by PM?		<input checked="" type="checkbox"/> Yes <input type="checkbox"/> No	
Checked By MD on		MD Sign		For filling	

Recommendation:

- Stop further work. Submit ATR on QC report to QC team. Proceed only after recheck by QC.
- Stop further work. Proceed with work after submitting ATR on QC report to QC team.
- Proceed with further work only after making corrections pointed out in the QC report. ATR not required.
- Proceed with further work. ATR not required.

Columns Position Check.

Notes:

- Inspection should be done after casting of columns at each stage and before starting centering works for each slab.
- Prepare Columns Position Check Plan as follows:
 - Divide blocks into smaller sub-blocks.
 - Show size and orientation of columns. (Tolerance 0.5")
 - Show inner - inner space between columns. (Tolerance 1")
 - Show diagonals for 20% of bays: (Tolerance 1.5")
 - Print an A3 size plan.
- Circle each correct dimension with green colour. Circle each incorrect dimension with red colour and mention actual dimension next to it.

Columns Position Check Plan enclosed?

Yes No

Slab Dimensions Check.

Notes:

- Prepare Slab (or plinth beams) Dimensions Check Plan as follows:
 - Show outer dimensions of slab. (Tolerance 2")
 - Show length and width of balconies (Tolerance 1")
 - Show inner dimensions of ducts and lift well. (Tolerance 1")
 - Show location of sunken slab.
 - Print an A3 size plan.
- Circle each correct dimension with green colour. Circle each incorrect dimension with red colour and mention actual dimension next to it.

Slab Dimensions Check Plan enclosed?

Yes No

Certified that all corrections mentioned in the QC report have been complete. Work can proceed to next stage.

Project in-charge	Sign	Date
K. Ramesh Kumar	[Signature]	18/2/19

Specified thickness of slab? 5 1/2

Actual thickness of slab? 7 1/2

Quality Control Check Report. Stage: After Column Casting (villas)

Quality of centering, rod bending and concreting.	<input type="checkbox"/> Good <input checked="" type="checkbox"/> Avg. <input type="checkbox"/> Bad
Quality of centering, rod bending and concreting?	<input type="checkbox"/> Good <input checked="" type="checkbox"/> Avg. <input type="checkbox"/> Bad
Quality of starters?	<input type="checkbox"/> High <input type="checkbox"/> Medium. <input checked="" type="checkbox"/> Low
Number and size of honey combs?	<input type="checkbox"/> Good <input checked="" type="checkbox"/> Avg. <input type="checkbox"/> Bad
Are the honey combs in slab and columns packed?	
Number of beams that are sagging, bulging, caved or deflected in the slab by more than 1"	
Have 6 cubes each for columns and slab casted and numbered for testing?	<input checked="" type="checkbox"/> Yes <input type="checkbox"/> No
Remarks:	

<u>Curing.</u>	
Bunds for curing made on slab?	<input checked="" type="checkbox"/> Yes <input type="checkbox"/> No
Bund size is less than 100 sft?	<input checked="" type="checkbox"/> Yes <input type="checkbox"/> No
Drum (200 lbs) provided for curing?	<input type="checkbox"/> Yes <input checked="" type="checkbox"/> No
Gunny bags used for column curing?	<input type="checkbox"/> Yes <input checked="" type="checkbox"/> No
Distance of tap from furthest distance that requires curing. (max permitted 100')	30'-0"
Frequency of curing in number of times a day (enquire from labourers)	1 time
Is the pressure in the curing pipe more than 15' head?	<input checked="" type="checkbox"/> Yes <input type="checkbox"/> No
Quality of infrastructure for curing.	<input checked="" type="checkbox"/> Good <input type="checkbox"/> Avg. <input type="checkbox"/> Bad

Remarks: Note: A Ground floor slab was casted on 9/2/19 as all this date (8/2/19, but curing was not happening.
Gunny bags not tied for columns, Site-Engineer (Veeravaran) not monitoring whether curing happening or not.

Quality Control Check Report Stage: After Column Casting (villas)

Columns height, plumb, steel & level marking check.

Notes:

1. Mark ✓ for correct or minor mistake which does not require correction
2. Mark X for minor mistake that requires minor correction.
3. Mark X X for major mistake that requires correction by replacement or re-fixing.
4. Mark X X X for major mistake that cannot be corrected.
5. Tolerance: Plumb 0.25"
6. Circle actual height of columns if level differs from specified height by more than 1".

S No	Col No.	Col type	Height in ft		Steel (✓ or X)		Honeycombs	Plumb (✓ or X)		Reference level marked on column?
			Spec.	Actual	No of rods	Size of rods		Side 1	Side 2	
1.	C1	C1	8'-7"	8'-7"	✓	✓	✓	✓	✓	<input checked="" type="checkbox"/> Yes <input type="checkbox"/> No
2.	C2	C1	8'-7"	8'-6"	✓	✓	✓	✓	✓	<input checked="" type="checkbox"/> Yes <input type="checkbox"/> No
3.	F1	C3	8'-7"	8'-7"	✓	✓	✓	✓	✓	<input checked="" type="checkbox"/> Yes <input type="checkbox"/> No
4.	F2	C4	8'-7"	8'-6"	✓	✓	✓	✓	✓	<input checked="" type="checkbox"/> Yes <input type="checkbox"/> No
5.										<input type="checkbox"/> Yes <input type="checkbox"/> No
6.										<input type="checkbox"/> Yes <input type="checkbox"/> No
7.										<input type="checkbox"/> Yes <input type="checkbox"/> No
8.										<input type="checkbox"/> Yes <input type="checkbox"/> No
9.										<input type="checkbox"/> Yes <input type="checkbox"/> No
10.										<input type="checkbox"/> Yes <input type="checkbox"/> No
11.										<input type="checkbox"/> Yes <input type="checkbox"/> No
12.										<input type="checkbox"/> Yes <input type="checkbox"/> No
13.										<input type="checkbox"/> Yes <input type="checkbox"/> No
14.										<input type="checkbox"/> Yes <input type="checkbox"/> No
15.										<input type="checkbox"/> Yes <input type="checkbox"/> No
16.										<input type="checkbox"/> Yes <input type="checkbox"/> No
17.										<input type="checkbox"/> Yes <input type="checkbox"/> No
18.										<input type="checkbox"/> Yes <input type="checkbox"/> No
19.										<input type="checkbox"/> Yes <input type="checkbox"/> No
20.										<input type="checkbox"/> Yes <input type="checkbox"/> No

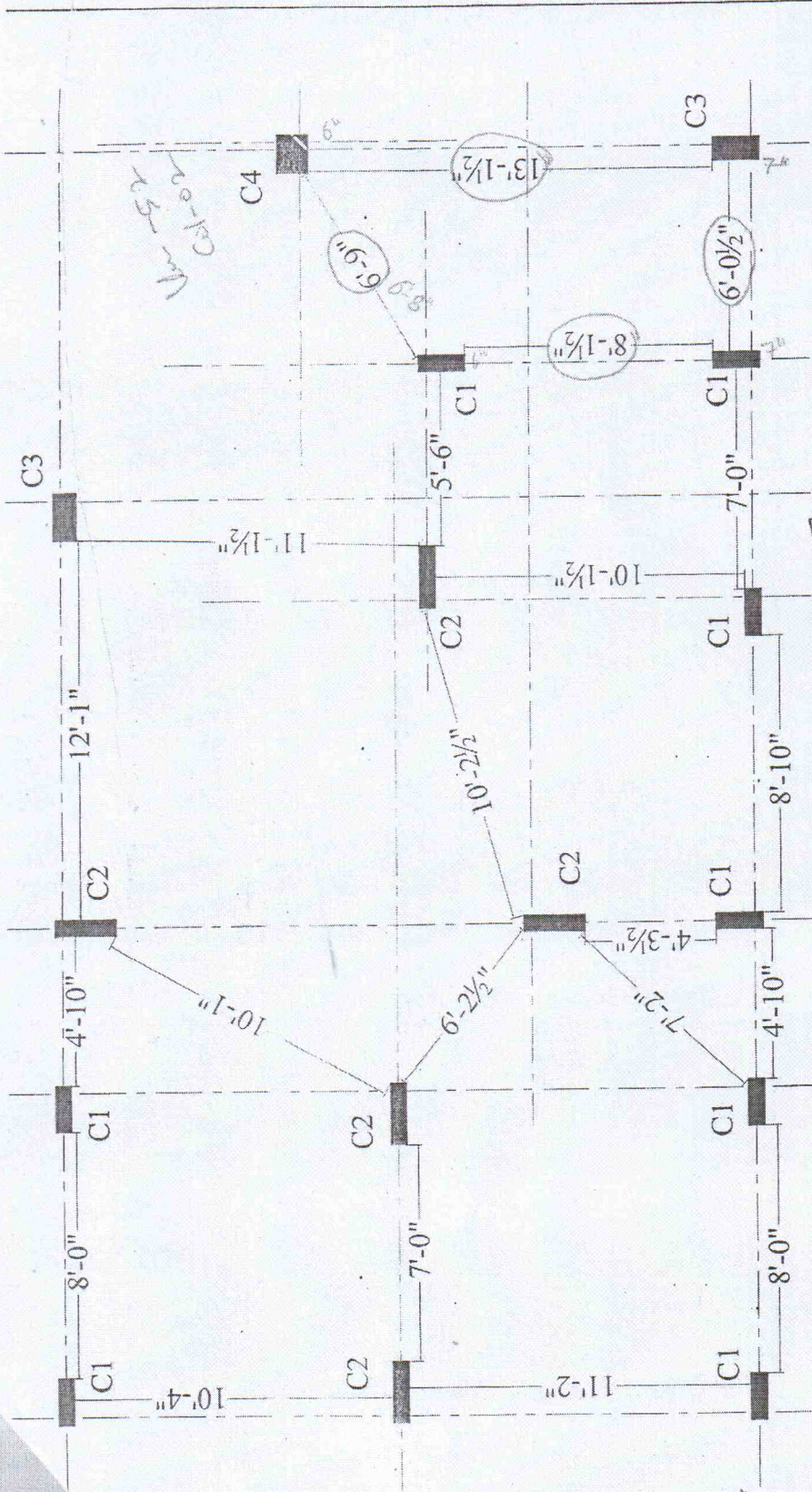

COLUMN SIZE	
C1	6" x 18"
C2	6" x 24"
C3	9" x 18"
C4	12" x 15"

APPROVED FOR CONSTRUCTION
 17 AUG 2017
 SOHAM MODI
 MANAGING DIRECTOR

Description	Direction	Owners & Developers :	Date :	Promoted by
QUALITY CONTROL COLUMN POSITION CHECK PLAN TYPE-A1		Silver Oak Realty	10.08.2017	Modi Properties & Investments Pvt. Ltd.
		Project Name & Phase :	Prepared By :	
		Silver Oak Villas	Soham Modi	Phone: +91-40-66335551
		Scale :	N.T.S	

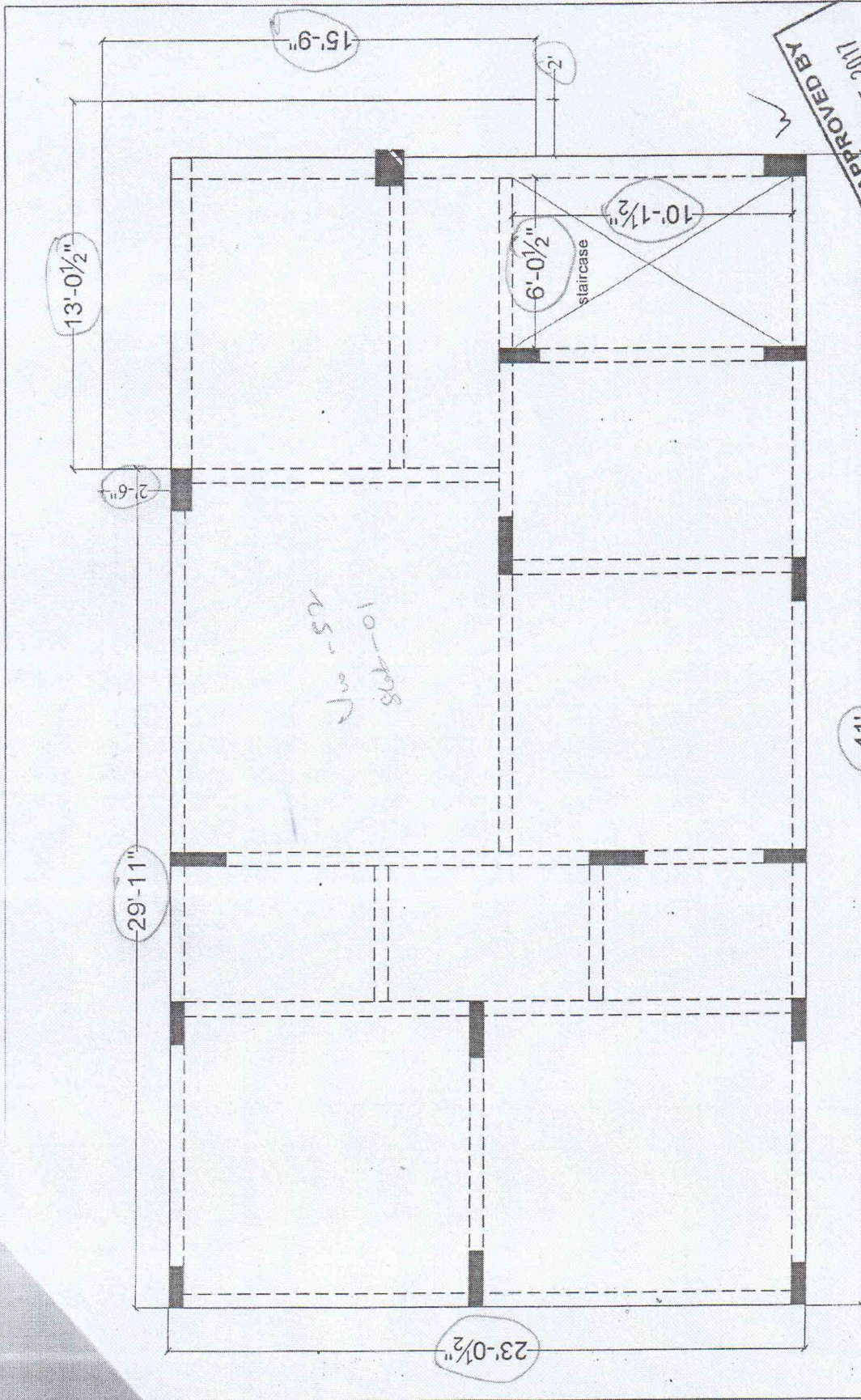

Description	Direction	Owners & Developers :	Date :	Promoter
QUALITY CONTROL GROUND FLOOR SLAB CHECK PLAN TYPE-A1	N	Silver Oak Realty Project Name & Phase : Silver Oak Villas	23.10.2017	Modi Properties & Investments Pvt. Ltd.
			Prepared By : Soham Modi	
			Approved By : N.T.S.	Phone: +91-40-66335551
			Scale :	

41'