

ATR on Quality Control Check Repot. (Bungalows)

Bungalow No	01	QC report stage	Col-02	Sl. No.	29555
Company	Sou LLP	Project	Gov	Phase	JK
Prepared by	K. Purushothan	Sign	<i>[Signature]</i>	Date	04/04/18
Project Manager	K. Purushothan	Sign		Date	
Receipt by QC date	5/03/18	Sign		Other	
Receipt at HO date		Sign		Other	
Checked By MD on		MD Sign		For filling	<input type="checkbox"/> Yes <input type="checkbox"/> No

Recommendation that was made by QC:
 Stop further work. Submit ATR on QC report to QC team. Proceed only after recheck by QC.
 Stop further work. Proceed with work after submitting ATR on QC report to QC team.

Notes:

1. Attach a copy of the QC report to this sheet.
2. Circle each correction with a red pen - tick (✓) each circle for work completed and cross (X) each circle where work has not been completed.
3. Give remarks for each case where work has not completed on this sheet.
4. Make 2 copied of the ATR - send one to MD and other to QC.
5. Enclose required photographs - hard copy.

Remarks:

Note :- Took permission from MD
 As per working drawing dimension are Ok.

Quality Control Check Report. Stage: After Column Casting (villas)

Block No.	01	Column No.	02	Sl. No.	29555
Company	SEN (LLP)	Project	Sex	Phase	X
Prepared by	P. Sai Kumar	Sign	P. Ndy	Date	5/3/18
Project Manager	K. Vishwanathan	Sign	[Signature]	Date	5/3/18
Previous stage report no.	29393	MD Sign		Report filed and signed by PM?	<input checked="" type="checkbox"/> Yes <input type="checkbox"/> No
Checked By MD on				For filling	<input type="checkbox"/> Yes <input type="checkbox"/> No

Recommendation:

- Stop further work. Submit ATR on QC report to QC team. Proceed only after recheck by QC.
- Stop further work. Proceed with work after submitting ATR on QC report to QC team.
- Proceed with further work only after making corrections pointed out in the QC report. ATR not required.
- Proceed with further work. ATR not required.

Columns Position Check.

Notes

1. Inspection should be done after casting of columns at each stage and before starting centering works for each slab.
2. Prepare Columns Position Check Plan as follows:
 - a. Divide blocks into smaller and blocks
 - b. Show size and orientation of columns. (Tolerance 0.5")
 - c. Show inner - inner space between columns. (Tolerance 1")
 - d. Show diagonals for 20% of bays. (Tolerance 1.5")
 - e. Print an A3 size plan.
3. Circle each correct dimension with green colour. Circle each incorrect dimension with red colour and mention actual dimension next to it.

Columns Position Check Plan enclosed?

Yes No

Slab Dimensions Check.

Notes:

1. Prepare Slab (or plinth beams) Dimensions Check Plan as follows:
 - a. Show outer dimensions of slab. (Tolerance 2")
 - b. Show length and width of balconies (Tolerance 1")
 - c. Show inner dimensions of ducts and lift well. (Tolerance 1")
 - d. Show location of sunken slab.
 - e. Print an A3 size plan.
2. Circle each correct dimension with green colour. Circle each incorrect dimension with red colour and mention actual dimension next to it.

Slab Dimensions Check Plan enclosed?

Yes No

Specified thickness of slab?

5"

Actual thickness of slab?

6"

Quality Control Check Report. Stage: After Column Casting (villas)

Quality of centering, rod bending and concreting.	<input type="checkbox"/> Good <input checked="" type="checkbox"/> Avg. <input type="checkbox"/> Bad
Quality of centering, rod bending and concreting?	<input type="checkbox"/> Good <input checked="" type="checkbox"/> Avg. <input type="checkbox"/> Bad
Quality of starters?	<input type="checkbox"/> High <input checked="" type="checkbox"/> Medium. <input type="checkbox"/> Low
Number and size of honey combs?	<input type="checkbox"/> Good <input checked="" type="checkbox"/> Avg. <input type="checkbox"/> Bad
Are the honey combs in slab and columns packed?	-
Number of beams that are sagging, bulging, caved or deflected in the slab by more than 1"	<input checked="" type="checkbox"/> Yes <input type="checkbox"/> No
Have 6 cubes each for columns and slab casted and numbered for testing?	
Remarks:	<p>(N) to B-grid, C-1 Column to be dis-mantled and again re-do Casting.</p> <p>(2) No proper supervision happening by both from Contractor side and by our Concern Engineer</p>
<u>Curing</u>	
Bands for curing made on slabs?	<input checked="" type="checkbox"/> Yes <input type="checkbox"/> No
Band size is less than 100 sq?	<input checked="" type="checkbox"/> Yes <input type="checkbox"/> No
Drum (200 lts) provided for curing?	<input type="checkbox"/> Yes <input type="checkbox"/> No
Gunny bags used for column curing?	<input type="checkbox"/> Yes <input type="checkbox"/> No
Distance of tap from furthest distance that requires curing. (max permitted 100')	100'
Frequency of curing in number of times a day (enquire from labourers)	2 times
Is the pressure in the curing pipe more than 15' head?	<input checked="" type="checkbox"/> Yes <input type="checkbox"/> No
Quality of infrastructure for curing.	<input checked="" type="checkbox"/> Good <input type="checkbox"/> Avg. <input type="checkbox"/> Bad
Remarks:	

Quality Control Check Report. Stage: After Column Casting (villas)

Columns height, plumb, steel & level marking check.

Notes:

1. Mark for correct or minor mistake which does not require correction
2. Mark for minor mistake that requires minor correction.
3. Mark for major mistake that requires correction by replacement or re-fixing.
4. Mark for major mistake that cannot be corrected.
5. Tolerance: Plumb 0.25"
6. Circle actual height of columns if level differs from specified height by more than 1".

S No	Col No.	Col type	Height in ft		Steel (✓ or X)		Honeycombs	Plumb (✓ or X)		Reference level marked on column?
			Spec.	Actual	No of rods	Size of rods		Side 1	Side 2	
1.	A-	C3	8'7"	8'8"	✓	✓	✓	✓	✓	<input checked="" type="checkbox"/> Yes <input type="checkbox"/> No
2.	A-	A	8'7"	8'7"	✓	✓	✓	✓	✓	<input checked="" type="checkbox"/> Yes <input type="checkbox"/> No
3.	B-	C1	8'7"	8'8"	✓	✓	✓	✓	✓	<input checked="" type="checkbox"/> Yes <input type="checkbox"/> No
4.	B-	C1	8'7"	8'7"	✓	✓	✓	✓	✓	<input checked="" type="checkbox"/> Yes <input type="checkbox"/> No
5.										<input type="checkbox"/> Yes <input type="checkbox"/> No
6.										<input type="checkbox"/> Yes <input type="checkbox"/> No
7.										<input type="checkbox"/> Yes <input type="checkbox"/> No
8.										<input type="checkbox"/> Yes <input type="checkbox"/> No
9.										<input type="checkbox"/> Yes <input type="checkbox"/> No
10.										<input type="checkbox"/> Yes <input type="checkbox"/> No
11.										<input type="checkbox"/> Yes <input type="checkbox"/> No
12.										<input type="checkbox"/> Yes <input type="checkbox"/> No
13.										<input type="checkbox"/> Yes <input type="checkbox"/> No
14.										<input type="checkbox"/> Yes <input type="checkbox"/> No
15.										<input type="checkbox"/> Yes <input type="checkbox"/> No
16.										<input type="checkbox"/> Yes <input type="checkbox"/> No
17.										<input type="checkbox"/> Yes <input type="checkbox"/> No
18.										<input type="checkbox"/> Yes <input type="checkbox"/> No
19.										<input type="checkbox"/> Yes <input type="checkbox"/> No
20.										<input type="checkbox"/> Yes <input type="checkbox"/> No

PRODUCED BY AN AUTODESK EDUCATIONAL PRODUCT

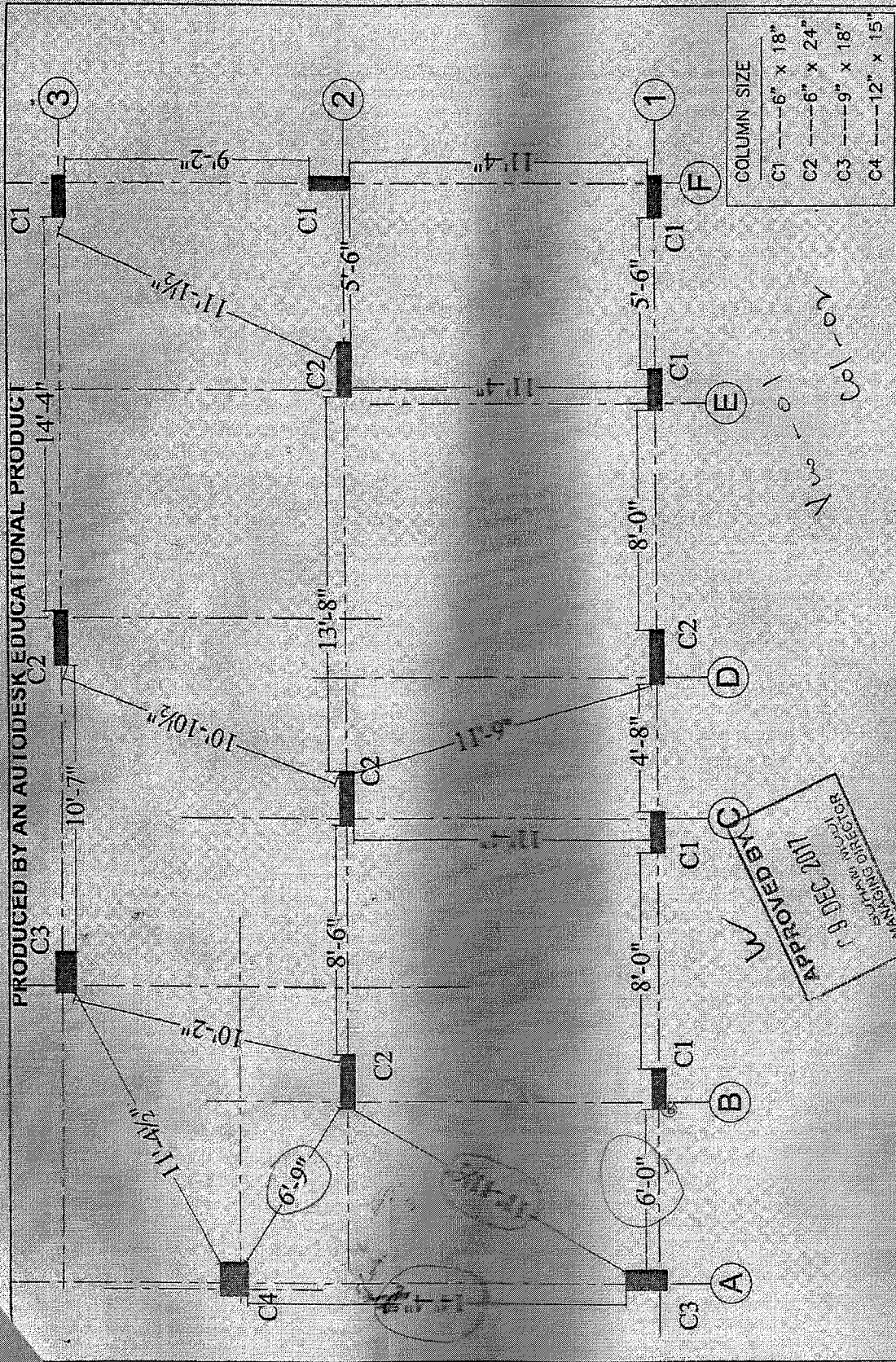

PRODUCED BY AN AUTODESK EDUCATIONAL PRODUCT

Description	Direction	Owners & Developers	Date	Promoted by
	M	Silver Oak Realty Project Name & Phase:	09.12.2017	Modi Properties & Investments Pvt. Ltd. Phone: +91-40-66335551
QUALITY CONTROL COLUMN POSITION CHECK PLAN TYPE: A2	Project Name & Phase:		Prepared By:	
	Soham Modi		Approved By:	

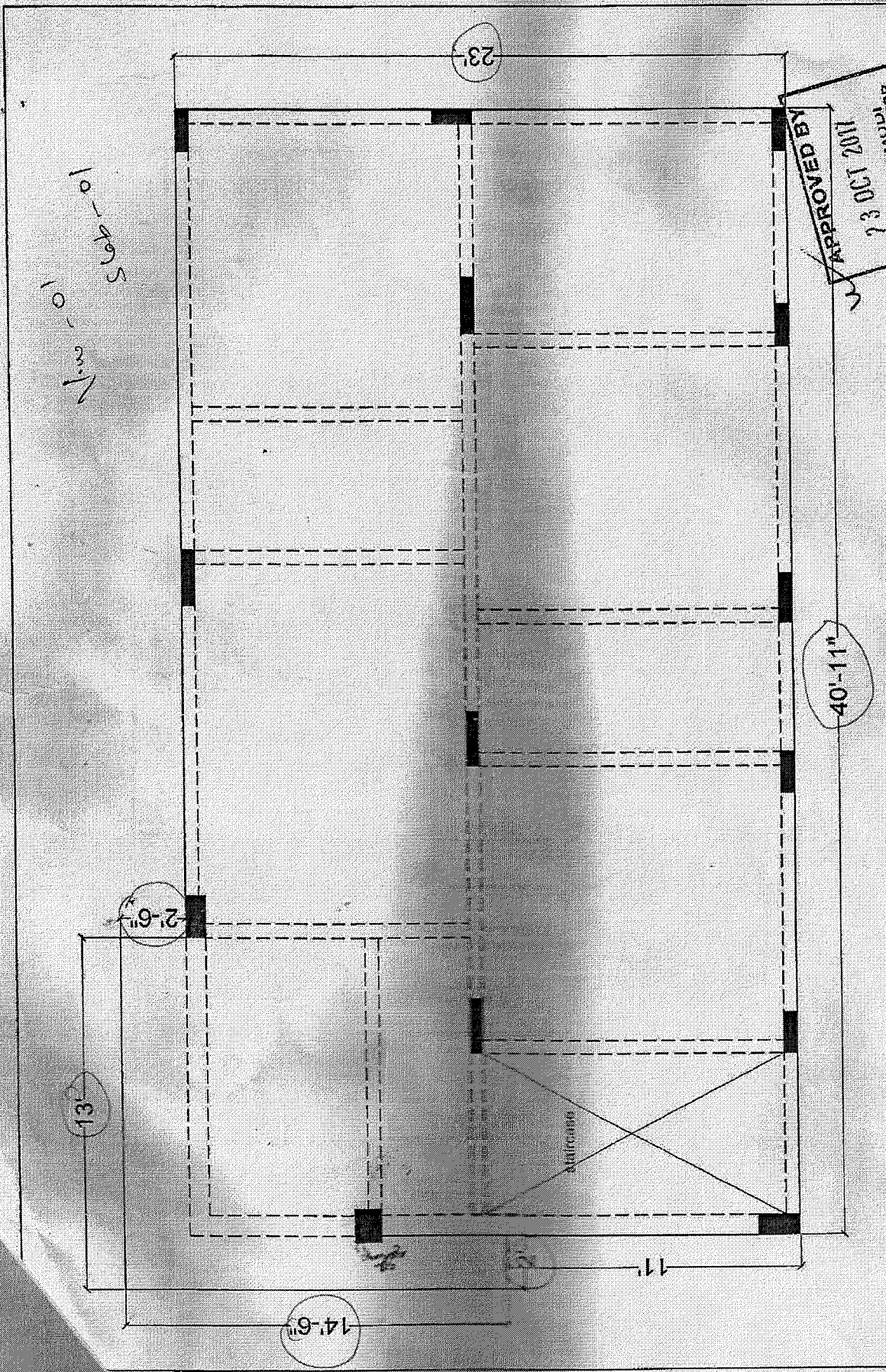

Description	Direction	Owners & Developers :	Date :	Prepared By :	Scale :
QUALITY CONTROL GROUND FLOOR SLAB CHECK PLAN TYPE-A2	N 	Silver Oak Realty	23.10.2017	Nagalaxmi	N.T.S
		Project Name & Phase : Silver Oak Villas		Approved By : Soham Modi	
				Modi Properties & Investments Pvt. Ltd. Phone:-91-40-6633551	