

———— As per Sanctioned Plan
 - - - - - As per Existing position on site



PLAN SHOWING THE EXISTING C-BLOCK SANCTIONED
 PLAN OF GROUP HOUSING SCHEME IN SY. NOS.2/1,
 183, 184, 180, 181 OF MALLAPUR VILLAGE, GHMC,
 KAPPA CIRCLE, UPPAL REVENUE MANDAL,
 HYDERABAD R.R.DIST.

BELONGING TO:
 M/s. B & C ESTATES, REPRESENTED BY ITS
 MANAGING PARTNER MR. SOHAM MODI
 S/O. SRI. SATISH MODI

OWNERS SIGNATURE

B & C ESTATES

Partner

BUILDERS SIGNATURE

FOR MODI PROPERTIES PVT. LTD.

Managing Director

ARCHITECTS SIGNATURE

R. KADISHAPPA
 PRASAD ASSOCIATES
 MCH LICENCE No. 1008
 COUNCIL OF ARCHITECTURE

Regn. No: CA/92/14808

Ph: 97400550, 27740778, 9848115

Built-up Area as per Sanctioned 8383.00

Built-up Area as per Existing 8383.00

Deviation Nil

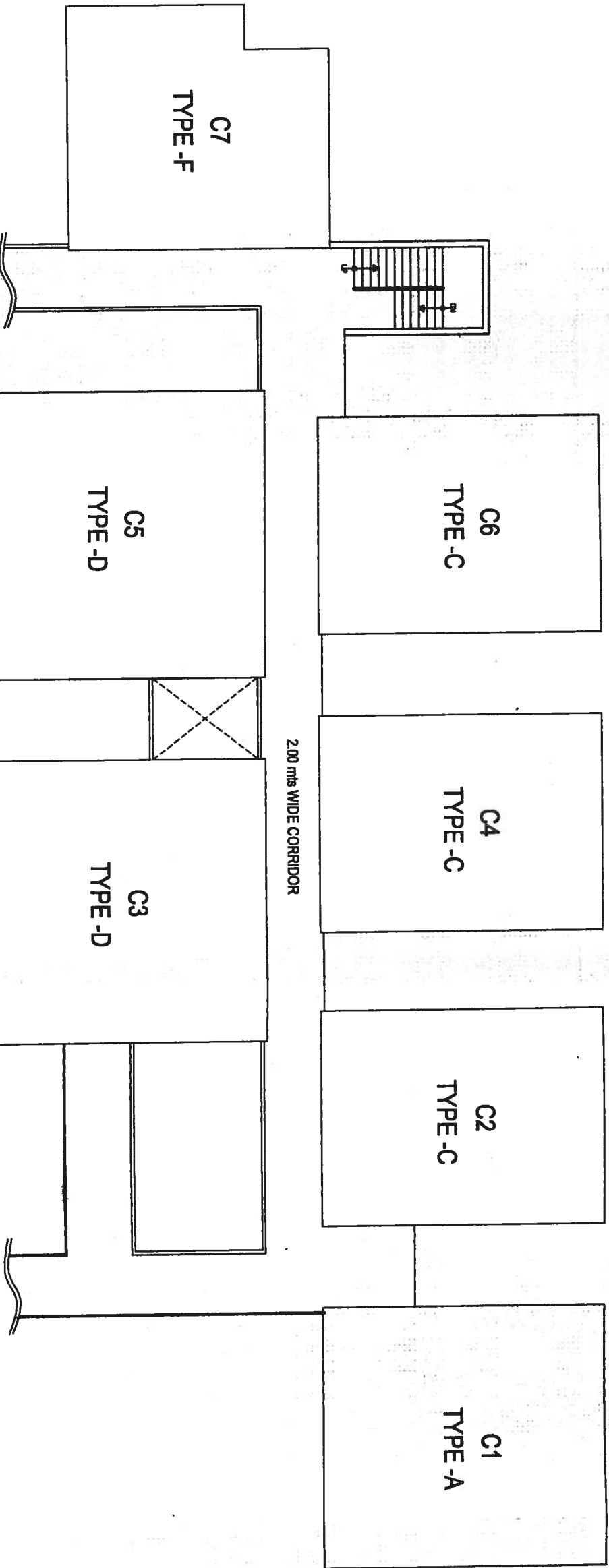

200 mts WIDE CORRIDOR

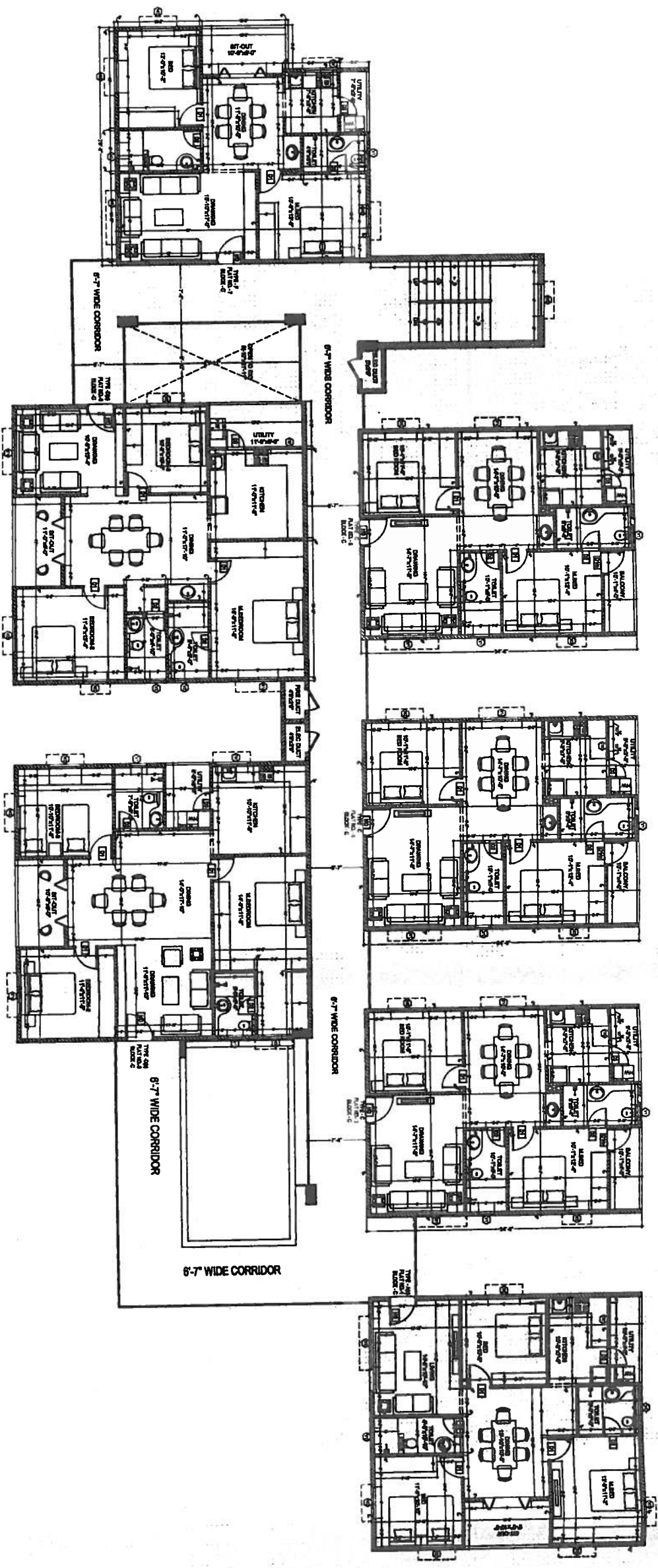

PLAN SHOWING THE EXISTING C-BLOCK WORKING
 PLAN OF GROUP HOUSING SCHEME IN SY. NOS.2/1,
 183, 184, 190, 191 OF MALLAPUR VILLAGE, GHMC
 KAPRA CIRCLE, UPPAL REVENUE MANDAL
 HYDERABAD R.R.DIST.

BELONGING TO:
 M/s. B & C ESTATES, REPRESENTED BY ITS
 MANAGING PARTNER M. SOHAM MODI
 S/O. SRI. SATISH MODI

B & C ESTATES
 Partner

OWNERS SIGNATURE

BUILDERS SIGNATURE

For MODI PROPERTIES PVT. LTD
 Managing Director

R. KAUSHIK
 PRASAD ASSOCIATES
 ARCHITECTS
 COUNCIL OF ARCHITECTS
 Regn. No: CA/92/14808
 Ph: 27740550, 27740244

DETAIL	IN SQ.MTS
Built-up Area as per Sanctioned	8383.00
Built-up Area as per Existing	8383.00
Deviation	Nil