

VILLAGE:- GAGILAPUR, TAHSIL :- GANDIMASAMMA DUNDIGAL,
 DISTRICT:- MEDCHAL MALKAJGIRI

S NO	SY NO	PHOTE NO	PHODED AREA	NATURE OF LAND
1	142	142/	AC 00 - 03 G	BHOODAN
2	143	143/	AC 00 - 21 G	BHOODAN
3	143	143/	AC 00 - 05 1/2 G	PATTA
4	147	147/	AC 01 - 15 G	BHOODAN
5	148	148/	AC 00 - 03 G	BHOODAN
6	148	148/	AC 00 - 11 G	BHOODAN
7	150	150/	AC 00 - 24 G	BHOODAN
8	151	151/	AC 01 - 07 G	BHOODAN

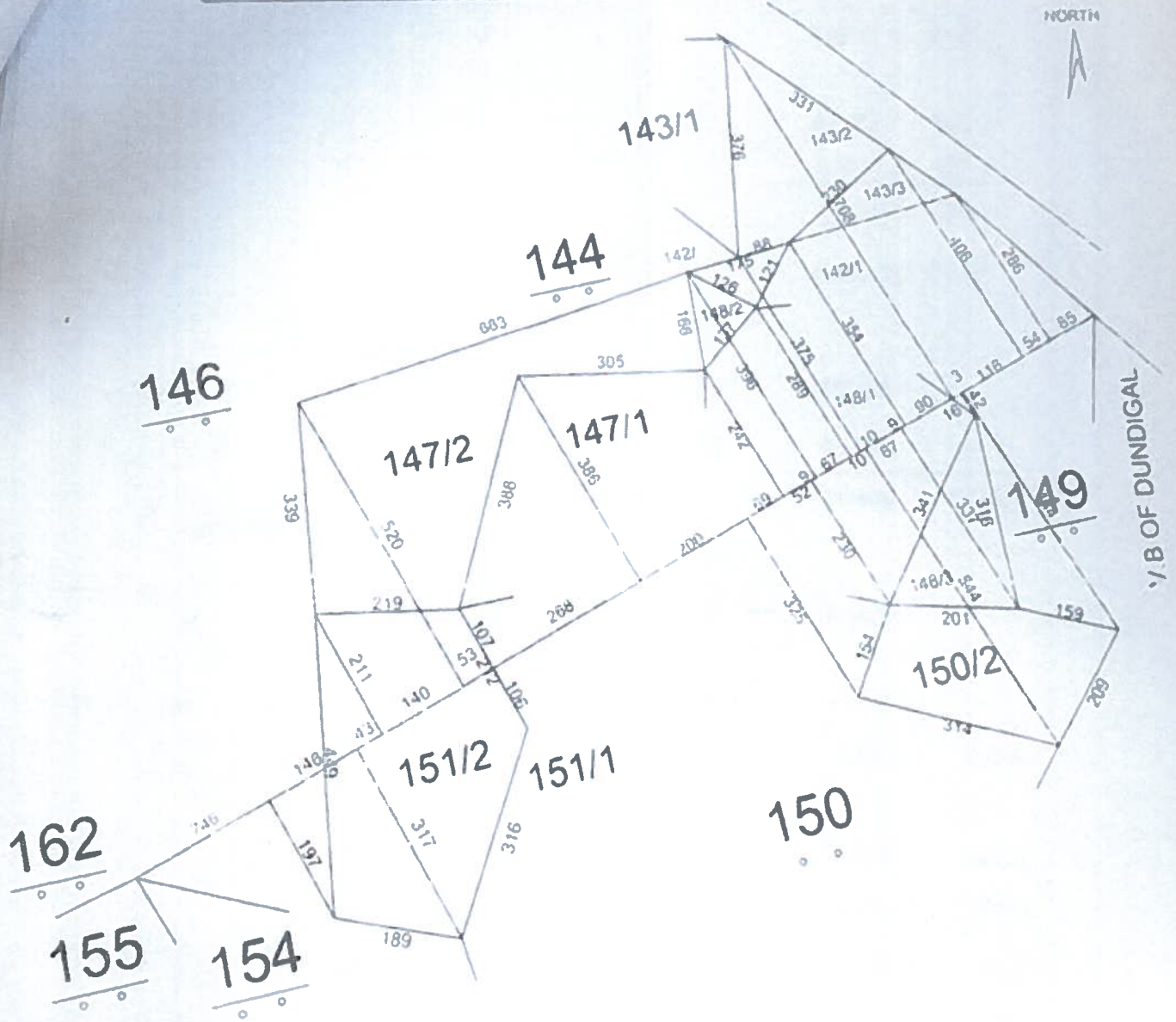

Sadhananda
 14-03-2018 MS

SADHANANDA

14/03/2018

SUB-DIVISION SKETCH

LE NO: B1 2018
 D OFFICE FILE NO: B1 2018

NORTH



SCALE: 8" = ONE MILE
 VILLAGE: GAGILAPUR
 TAHSIL : GANDIMAISAMMA DUNDIGAL
 DISTRICT: MEDCHAL MALKAJGIRI

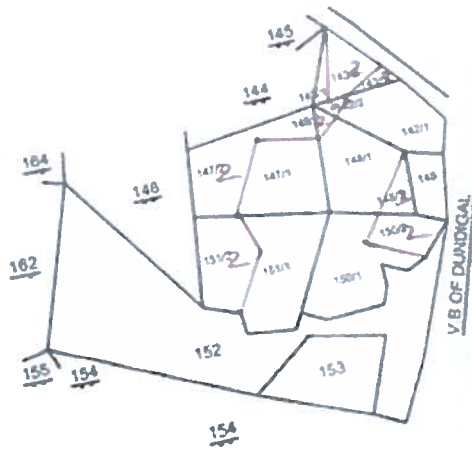

INDEX

S.NO:	PHOTE NO:	PHODED AREA	NATURE OF LAND	MARK
1	142/ 2	AC 00 - 03 G	BHOODAN	
2	143/ 2	AC 00 - 21 G	BHOODAN	
3	143/ 3	AC 00 - 05 1/2 G	PATTA	
4	147/ 2	AC 01 - 19 G	BHOODAN	
5	148/ 2	AC 00 - 03 G	BHOODAN	
6	148/ 3	AC 00 - 11 G	BHOODAN	
7	150/ 2	AC 00 - 24 G	BHOODAN	
8	151/ 2	AC 01 - 07 G	BHOODAN	

// Attested //

PREPARED BY

 14-03-2018
 M. SADHANANDAM
 SURVEYOR

GANDIMAISAMMA DUNDIGAL TAHSIL