

**GOVERNMENT OF TELANGANA
IRRIGATION & C.A.D DEPARTMENT**

From
Sri A. Ranga Reddy, B.E.,
Executive Engineer, I&CADD.,
I.B Division, Hyderabad.

To
V. Sreekanth,
Director,
M/s Touch Stone Property,
Developers Limited,
Plot No. 31, Classic Emerald,
Road No. 10, Banjara Hill,
Hyderabad-34

Lr. No: EE/IB/HYD/DB/HD/D6/2018-19/1859 Dt: 29/8 .

Gentleman,

Sub: - I&CADD – Minor Irrigation – Medchal District – Shamirpet Mandal-
Muraharipally Village –Admeasuring Acres 01-34 Guntas in Survey No.
31/Part – Issued No Objection Certificate – Reg.

Ref:- 1. Application of M/s Touch Stone Property Dev. Ltd., Lr. Dt. 05-01-2018
2. T.O. Endt. No. EE/IB/HYD/DBHD/D4/2762, Dt. 09-01-2018.
3. Joint Inspection conducted on 23-08-2018.
4. Dy. Executive Engineer, I&CADD/IB/SD/Medchal/NOC/428,
Dt. 30-08-2018.

In the reference 1st cited, you have submitted an application to the undersigned with a request to Issue No Objection certificate to an extent of Acres 02-00 Gts, in Survey Nos. 31/Part, Muaraharipally Village, Shamirpet Mandal, Medchal (Malkajgiri) District.

In this regard, vide reference 3rd cited, it is to inform that, this office has conducted joint inspection along with revenue officials on 23-08-2018. During the inspection of your land to an extent of Acres 02-00 Guntas in Survey No. 31/Part, Muraharipally Village, Shamirpet Mandal, Medchal District, it is observed that your land is falling rear side (Downstream side) of the Bund of Pochamma Kunta, Muraharipally Village. But there is a small irrigation Canal and surplus weir course bed canal is passing through the Survey No. 31 and the Maximum Flood Level Survey has been conducted and fixed the canal bed widths 2.00 Metres and buffer zone is provided 2.00 Metres on both sides, besides the surplus weir canal and irrigation canal merge point is also conducted Maximum Flood Level Survey and fixed canal bed width as 3.00 Metres and buffer zone is provided 2.00 Metres either sides from the merge point and it is revealed that some part of your land (Ac. 0-02 Gts) is affected in Maximum Flood Level and (Ac 0-04 Gts) is affected in Buffer zone area of Irrigation canal and surplus weir canal.

Therefore, the alignment of Irrigation canal and surplus weir canal was changed for free flowing of water as per the Irrigation guide lines. The Irrigation canal and surplus weir canal completely passing through the your land of above survey no. therefore your land is coming in Full Supply Level and Buffer area of Irrigation canal and surplus weir canal. The width of the nala is taken as 3.00 meters and depths should maintain 2.00 meters and Buffer zone is to be taken as 2.00 Metres, as per G.O Ms.No. 168 MA & UD Dept. Dt. 07-04-2012. The same is clearly shown in the Location sketch map and super imposed village map prepared by Mandal surveyor and signed by Tahasildar, Shamirpet Mandal, Medchal District.

(PTO)

The details of your land survey no. wise are as follows as per location map submitted by Tahasildar of Shamirpet Mandal.

Sl No	Survey No.s	Total extent of Land in Ac- Gts	Applicant Extent of land In Ac-Gts	Applicant Area Effected in FSL In Ac-Gts	Applicant area Effected in Buffer zone Area In Ac-Gts	Balance land for NOC Ac-Gts
1	31	11-20	02-00	00-02	00-04	01-34

In this connection, the undersigned has also inspected the site on 29-08-2018 along with Deputy Executive Engineer and concerned section officer, during the inspection it is observed that some part your land in Survey No. 31/Part is affected in Full Supply Level and Buffer Zone area of Irrigation Canal and surplus weir canal.

Hence, the undersigned has no objection for your balance land after leaving 2.00 metres wide Irrigation Canal with buffer of 2.00 Metres on either sides (Total 6.00 metres width) and surplus canal of 2.00 metres wide with buffer of 2.00 Metres on either sides (Total 6.00 metres width) and a common nala of 3.00 metres wide with buffer of 2.00 metres on either sides (Total 7.00 metres width) of Muraharipally Village Shamirpet Mandal and also required to maintain a depth of 2.00 metres throughout the length on all the canals. Also should construct a C.C Trough section of 2.0 metres clear width for Irrigation canal and Surplus canal and 3.00 metres clear width for common canal duly maintaining a depth of 2.60 metres for all canals including free board of 0.60 Metres as per the design enclosed. It is to inform that this no objection certificate is issued only for a water body not for the nature of Land and this no objection certificate is based on the present day ground situation.

This information is provided based on your request.

Yours Sincerely,

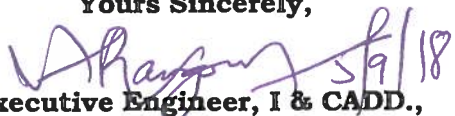
Executive Engineer, I & CADD.,
I.B. Division, Hyderabad.

JOINT INSPECTION REPORT

Sub :- : I & CADD –MI – Request for issue for NOC – No.31 situated at Muraharipally (V), Shamirpet (M). Medchal-Malkajgiri District. . -
Conducting Joint Inspection. Request - Reg

Ref 1. EE / IB Division, Hyd. Endt. No. HD/D4/2762 Dated 09-01-018.
2. Application for issue of NOC to the survey No. 31, admeasuring acres 2-0 Guntas at Muraharipally Village Shamirpet Mandal, Medchal-Malkajgiri District – Request- Reg

With reference to the subject cited above, During the Joint inspection at the site in Sy.Nos.31 and extent of Ac. 2-00 gts. Situated at Muraharipally Village Shamirpet Mandal, Medchal - Malkajgiri District-, on 02-08-2018. Facts found in joint inspection ,applicant land is falling rear side (downstream) of bund of Pochamma Kunta, Muraharipally village Shamirpet Mandal, Medchal Dist,. And it was observed that a small irrigation Canal and surplus weir course canal passing in Sy no 31 in that MFL survey has been conducted and fixed the canal bed width as 2.00mts and buffer zone is 2.00mts on each side, besides this weir surplus cannel and irrigation canal merge point is also conducted MFL Survey and fixed canal bed width as 3.00mts and buffer zone is 2.00mts on both sides.

The same is clearly shown in the location sketch map and super imposed village map prepared by Mandal surveyor and signed by Tahsildar, Shamirpet Mandal, Medchal-Malkajgiri District.

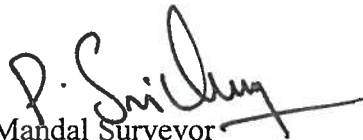
Mandal Surveyor
Shamirpet Mandal,
Medchal-Malkajgiri, Dist.

Assistant Executive Engineer I&CAD.
I.B. Section, Shamirpet

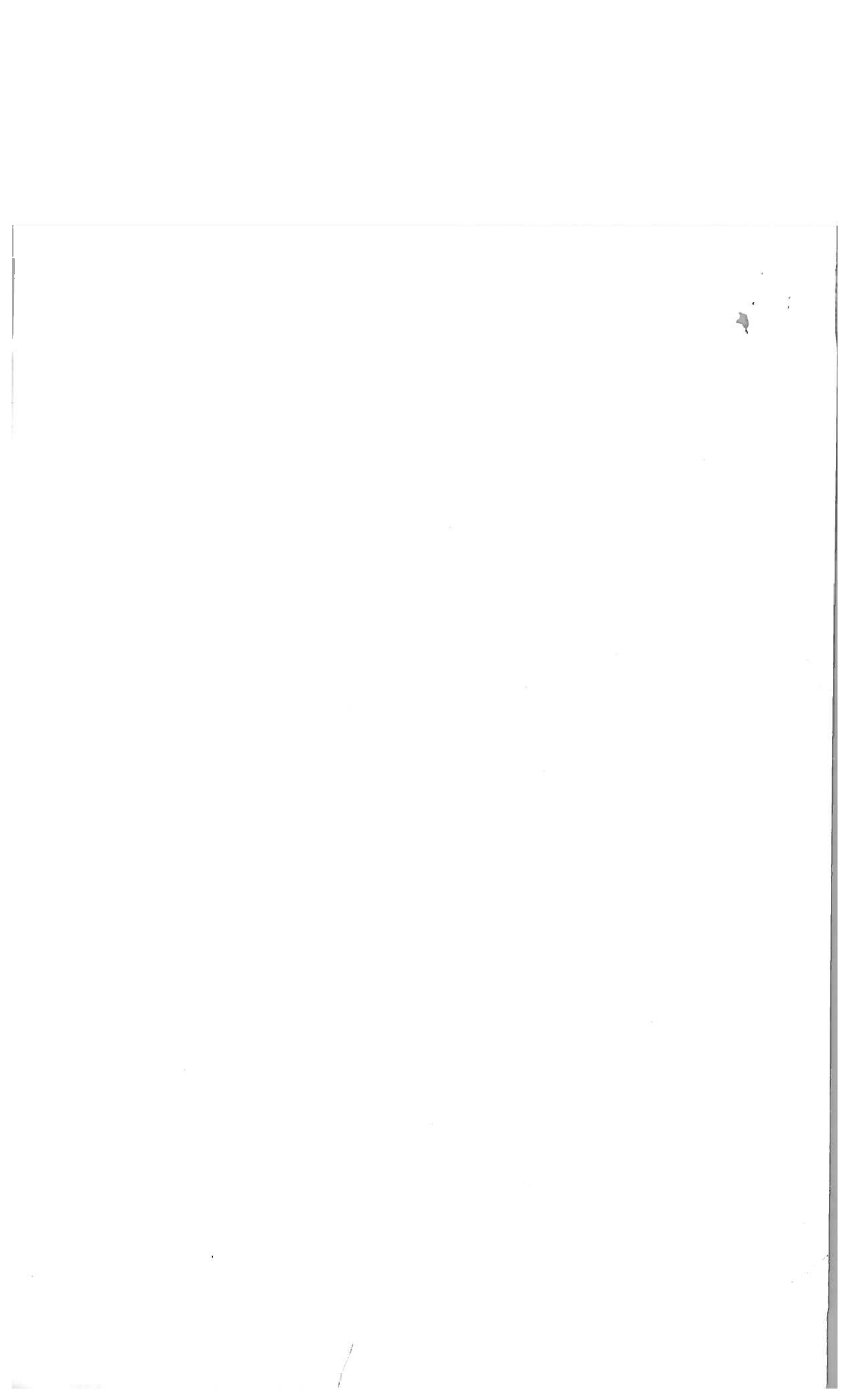

Tahsildar.
Shamirpet Mandal
Medchal
Medchal-Malkajgiri, Dist.

Dy. Executive Engineer. I&CAD
I.B.Sub division,

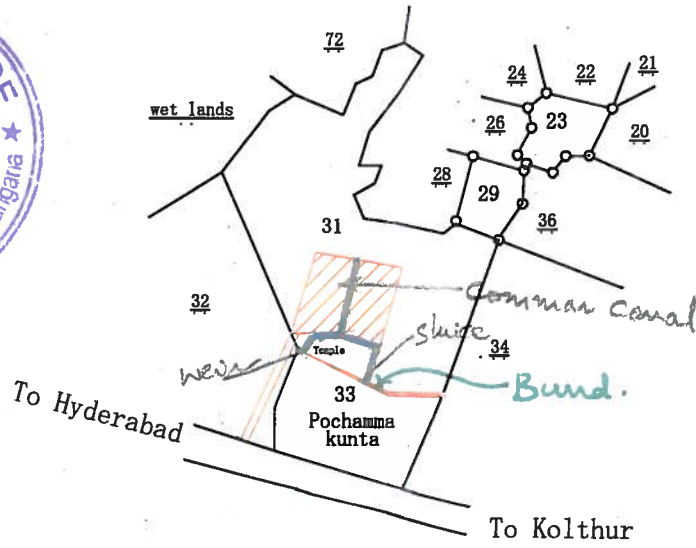

LOCATION SKETCH

LOCATION SKETCH SHOWING SY. NO. 33 POCHAMMA KUNTA
MFL WITH BUFFER ZONE SITUATED AT MURAHARI PALLY VILLAGE,
SHAMIRPET MANDAL, MEDCHAL-MALKAJGIRI DIST.



SCALE : 8"=1MILE
 File No: F/ /2018.

INDEX

- F line of sy. no. as per village map.
- MFL line of Pochamma kunta fixed by irrigation authorities.
- 2.0 M wide Buffer zone line

Sy. No.	Total Extent Ac - Gts	Applicant Extent Ac - Gts	Extent within the MFL Ac - Gts	Extent within Buffer Zone Ac - Gts	Balance Extent Ac - Gts	Mark
31	11-20	2-00	0-02	0-04	1-34	
	TOTAL	2-00	0-02	0-04	1-34	

PREPARED BY

P. Sridhar
 MANDAL SURVEYOR
 SHAMIRPET MANDAL
 MEDCHAL-MALKAJGIRI DIST.

TAHSILDHAR

G. Srinivas
 తహసీల్దార్
 శామిరపేట్, మెదక్ జిల్లా

[Signature]
 Asst. Executive Engineer
 IB Section Shamirpet
 Medchal District.

[Signature]
 Dy. Executive Engineer,
 Sub-Division, MEDCHAL
 Shamirpet, R.R. Dist.-50 078.

10



THE UNIVERSITY OF CHICAGO
LIBRARY

LOCATION SKETCH

SUPER IMPOSED SKETCH SHOWING SY. NO. 33 POCHAMMA KUNTA
MFL WITH BUFFER ZONE SITUATED AT MURAHARI PALLY VILLAGE,
SHAMIRPET MANDAL, MEDCHAL-MALKAJGIRI DIST.

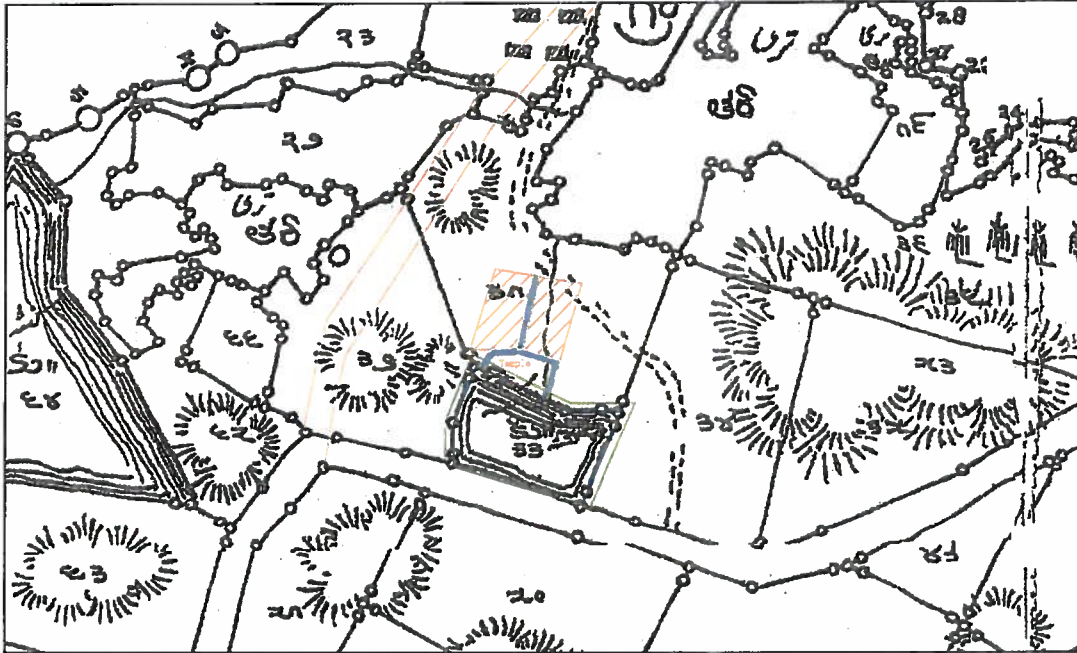

SCALE : 8"=1MILE
 File No: F/ /2018.

INDEX

- F line of sy. no.as per village map.
- MFL line of Pochamma kunta fixed by irrigation authorities.
- 2.0 M wide Buffer zone line

Sy. No.	Total Extent Ac - Gts	Applicant Extent Ac - Gts	Extent within the MFL Ac - Gts	Extent within Buffer Zone Ac - Gts	Balance Extent Ac - Gts	Mark
31	11-20	2-00	0-02	0-04	1-34	▨
	TOTAL	2-00	0-02	0-04	1-34	

PREPARED BY

P. Sri
 MANDAL SURVEYOR
 SHAMIRPET MANDAL
 MEDCHAL-MALKAJGIRI DIST.

TAHSILDHAR

[Signature]
 తహసీల్దార్
 శామిరపేట, మెదచల జిల్లా.

[Signature]
 Asst. Executive Engineer
 IB Section Shamirpet
 Medchal District.

[Signature]
 Dy. Executive Engineer,
 IB-Division, MEDCHAL
 Shamirpet, R.R. Dist.-500 078.



Medical District
1st Floor, 2nd Street
Adm. Executive Office