



The Builder/Contractor should employ good quality of Cement, Stone, Bricks, Waga Slabs, Earth Mortar and Gravel etc., from quarry lease Holders with "ROYALTY TRANSIT FORM" issued by Mines and Geology Department and copy of the Proceedings shall be sent to the Assistant Director, Mines and Geology of the District.

Permission granted subject to the provisions of the Urban Land (Ceiling & Regulations) Act, 1976; Vide Proceedings No. BA/G/1207/2005-2006 Date: 22-7-2015 Amount Collected Rs: 6979-00 the permission sanctioned is valid upto 21-7-2018 Vide Receipt No: 15451 Dt: 12-7-05

151984 22-7-05
 T.P.S. 25/7
 Commissioner Kapra Municipality R.R. Dist. 22/7/05

PLAN SHOWING THE PROPOSED GROUND & FIRST FLOOR RESIDENTIAL BUNGALOW ON PLOT NO:4, FORMING A PART OF SURVEY NOS. 35 TO 39 SITUATED AT "SILVER OAK BUNGALOWS" CHERLAPALLY (V), KAPRA MUNICIPALITY, R. R. DIST.

BELONGING TO:
 M/S MEHTA & MODI HOMES, REP. BY ITS MANAGING PARTNER
 MR. SOHAM MODI S/O. MR. SATISH MODI

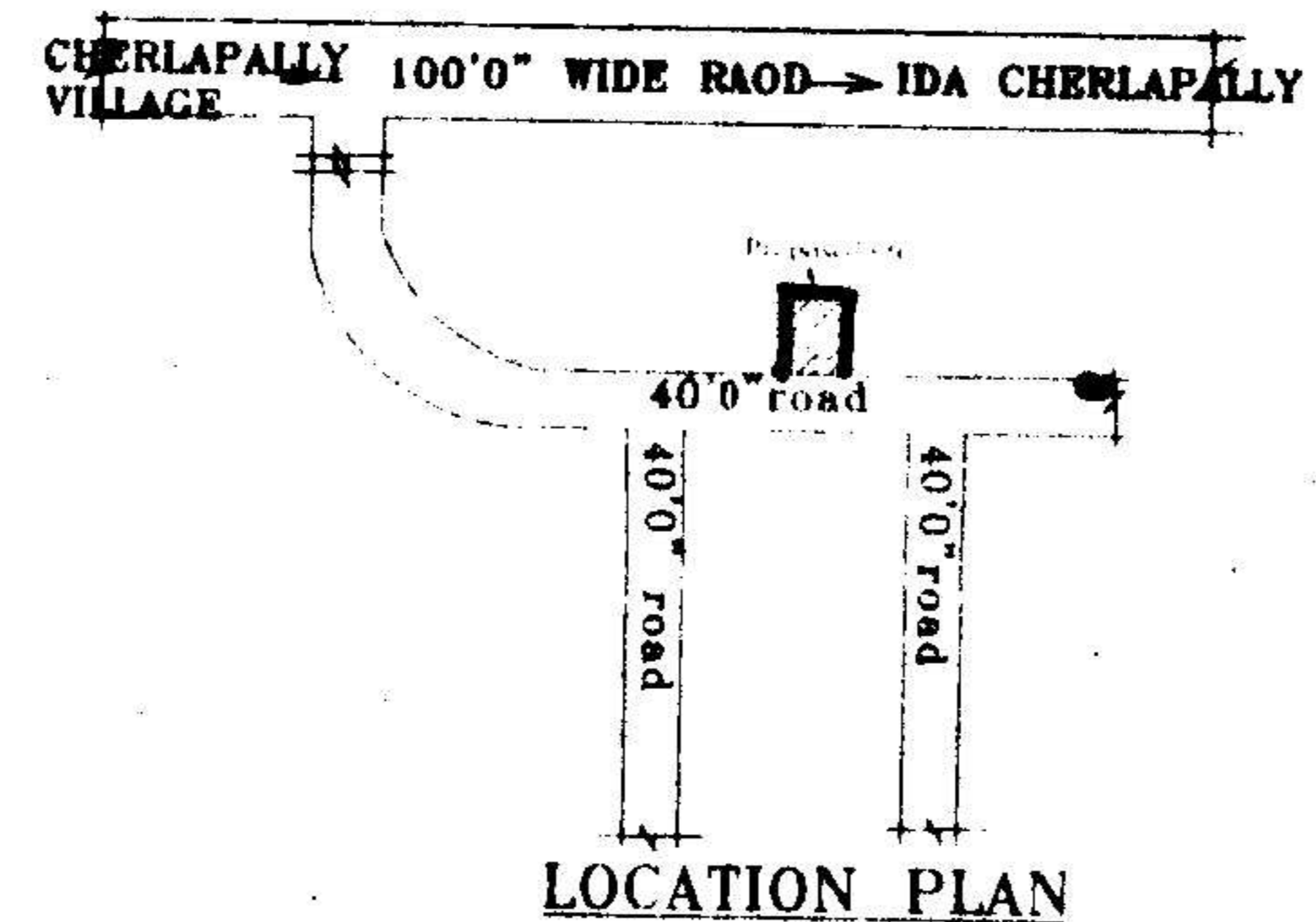
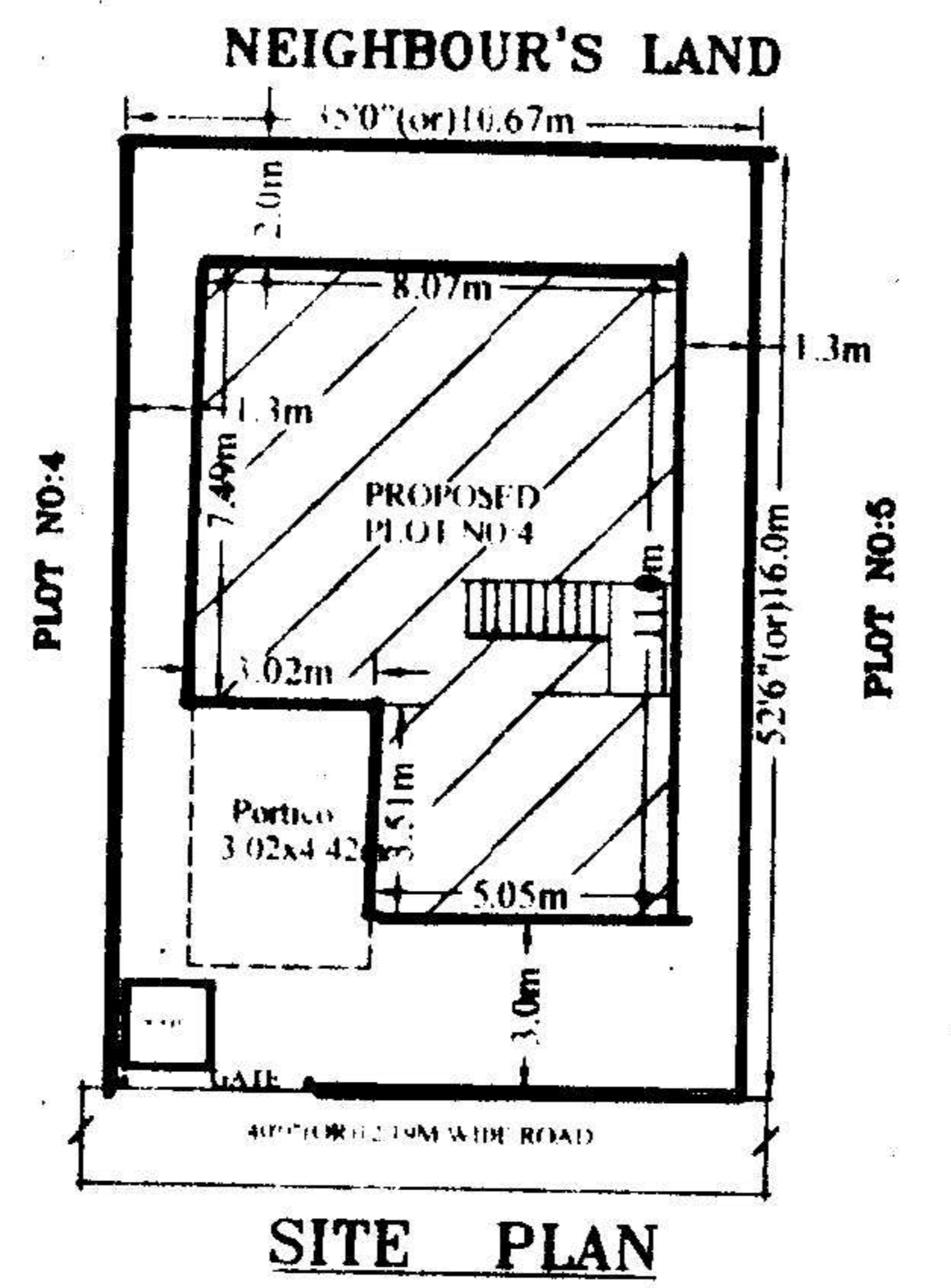
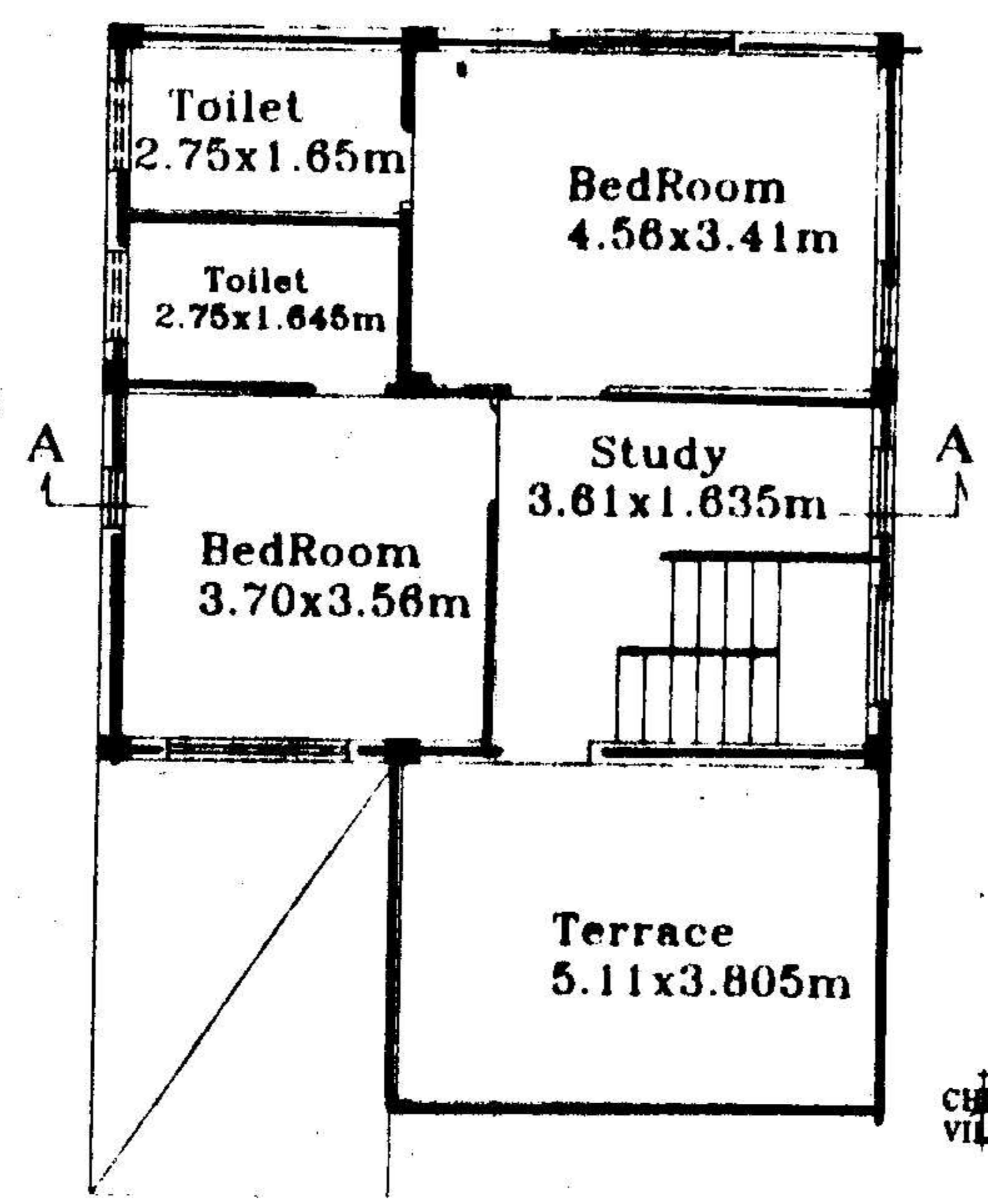
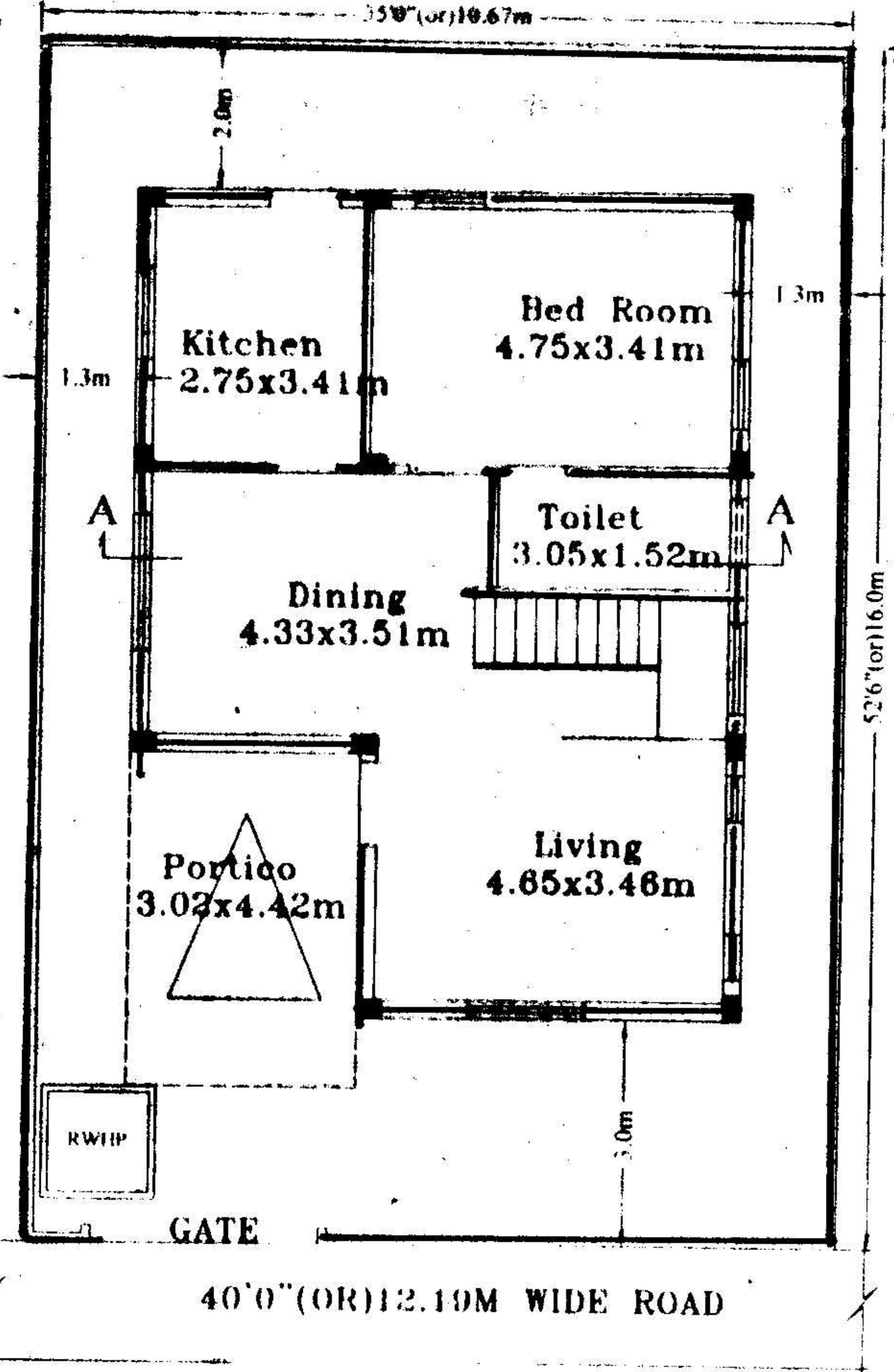
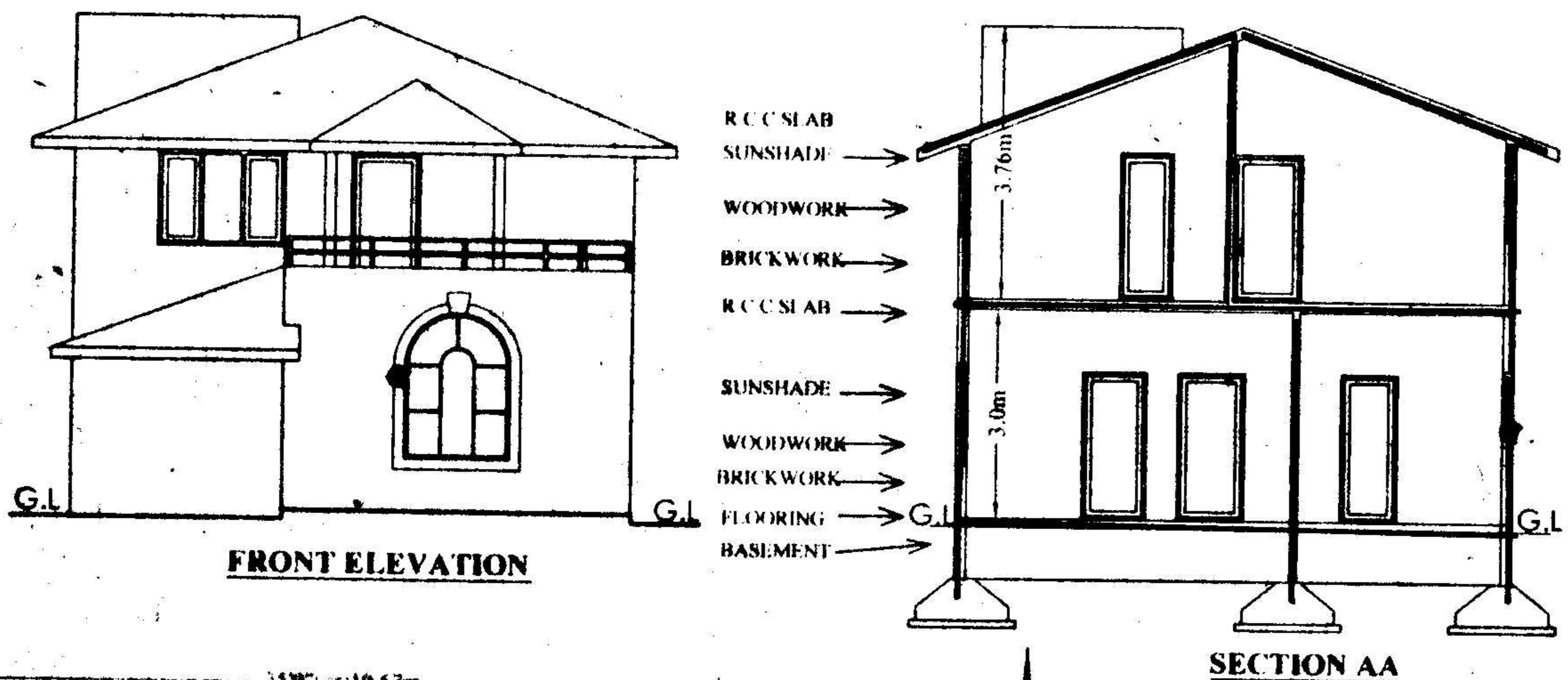

SPECIFICATION

- | | |
|--------------------------|---------------|
| 1. FOUNDATION | C.C. BED |
| 2. BASEMENT | C.R.S MASONRY |
| 3. SUPERSTRUCTURE | BRICK MASONRY |
| 4. COLUMNS, BEAMS, SLABS | R.C.C. 1:2:4 |
| 5. PLASTERING | C.M IN 1:6 |
| 6. FLOORING | MARBLE |
| 7. DOORS & WINDOWS | TEAK WOOD |

REFERENCE:	JHONER
PROPOSED	D : 1.06X2.0 W : 1.8X1.2
EXISTING	D1 : 0.91X2.0 W1 : 1.5X1.2
SCALE : 1:100 & 1:200	D2 : 0.76X2.0 W2 : 1.2X1.2
	V : 0.92X0.61 W3 : 1.8X.91

AREAS	
TOTAL PLOT AREA	170.77 Sq.Mtrs (OR) 204.16 Sq.Yds
GROUND PLINTH	78.17 Sq.mtrs
FIRST PLINTH	60.44 Sq.mtrs
TOTAL PLINTH AREA	138.61 Sq.mtrs
FLOOR SPACE INDEX COVERAGE	1:0.81
OPEN AREA	45.77%
COMPOUND WALL	92.6 Sq.mtrs
	53.35 Rmtrs

OWNERS SIGN	ARCHITECT SIGN
For Mehta and Modi Homes Partner	 M. RAJA RAO DAPCHE Licensed Surveyor L.No. Q1/6734/99 Kapra Municipality Hyderabad-62