



The Builder/Contractor should obtain the Metal, Stone, Bricks, Kapa Slabs, Earth Mortar and Gravel etc. from quarry lease holders with "ROYALTY TRANSIT FORM" issued by Mines and Geology Department and copy of the Proceedings shall be sent to the Assistant Director, Mines and Geology of the District.

Permission granted subject to the provisions of the Urban Land (Ceiling & Regulations) Act, 1976; Vide Proceedings No. BA/G/1210/2005/2006 Date: 22-7-2005 Amount Collected Rs: 6974-50 the permission sanctioned is valid upto 21-7-08 Vide Receipt No: 151435 Dt: 12-7-05

151979 22-7-05
for Commissioner
Kapra Municipality
R. R. Dist.
22/7/05

T.P.S

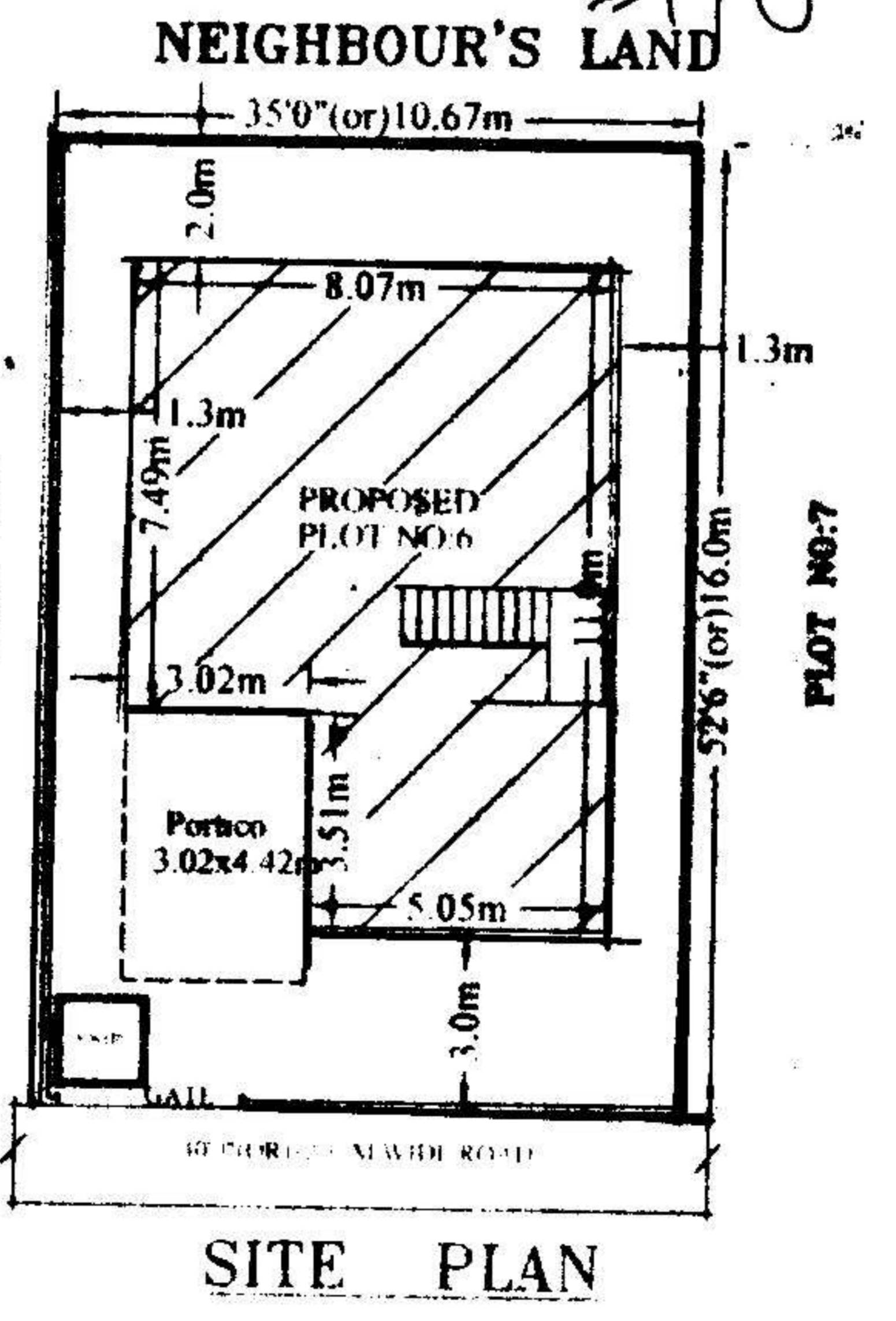

SITE PLAN

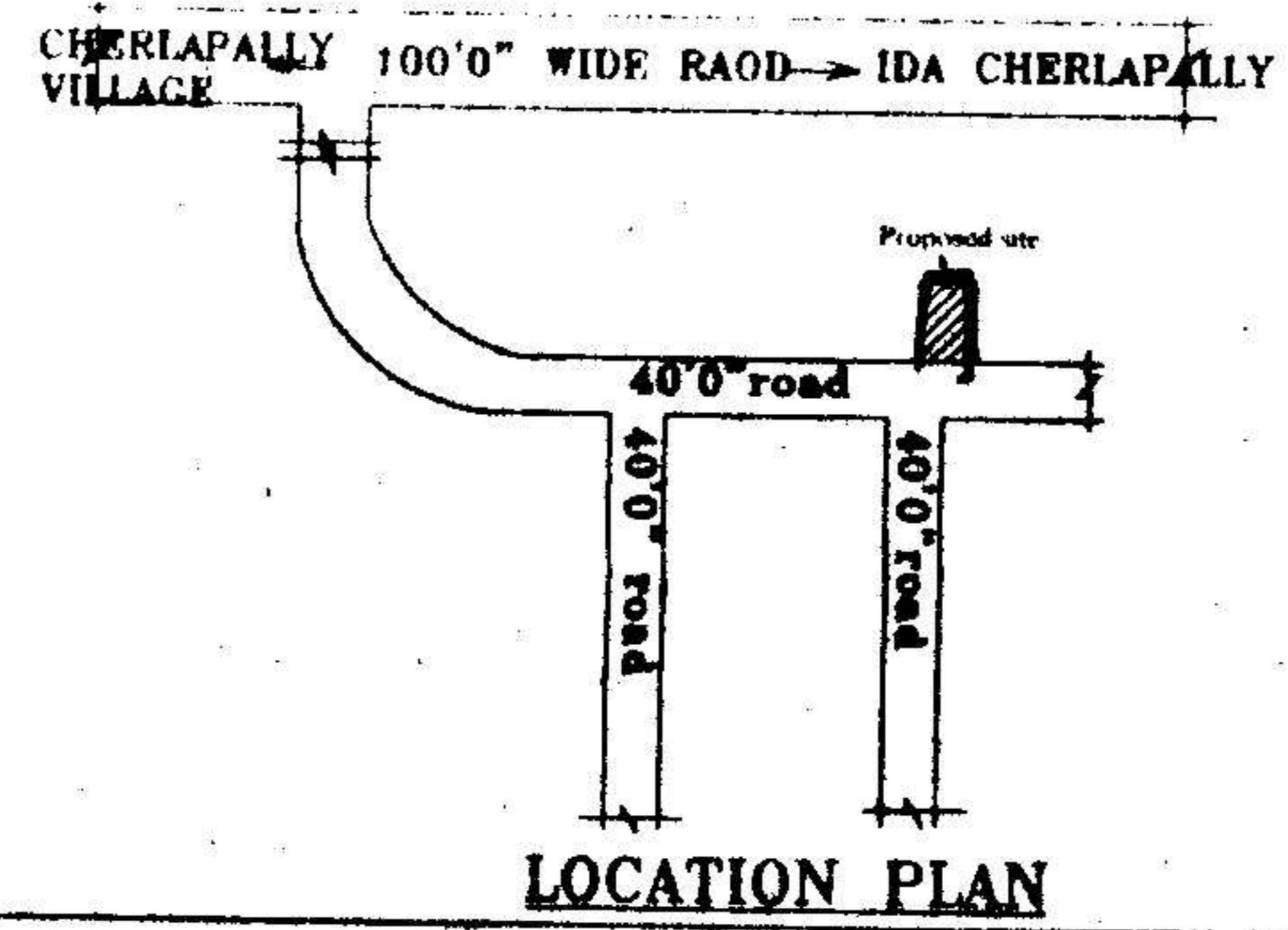

LOCATION PLAN

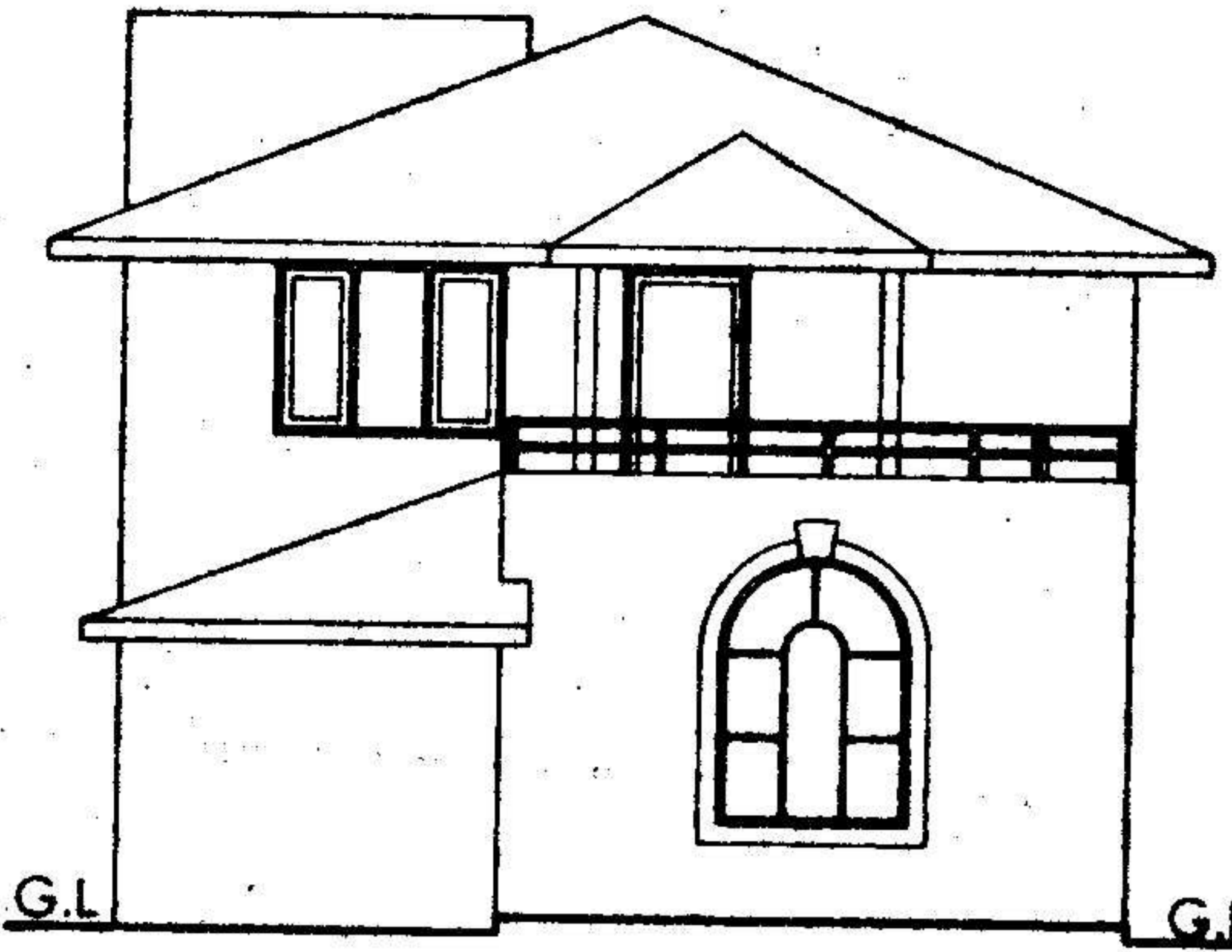

FRONT ELEVATION

- R.C.C.SLAB
- SUNSHADE
- WOODWORK
- BRICKWORK
- R.C.C.SLAB
- SUNSHADE
- WOODWORK
- BRICKWORK
- FLOORING
- BASEMENT

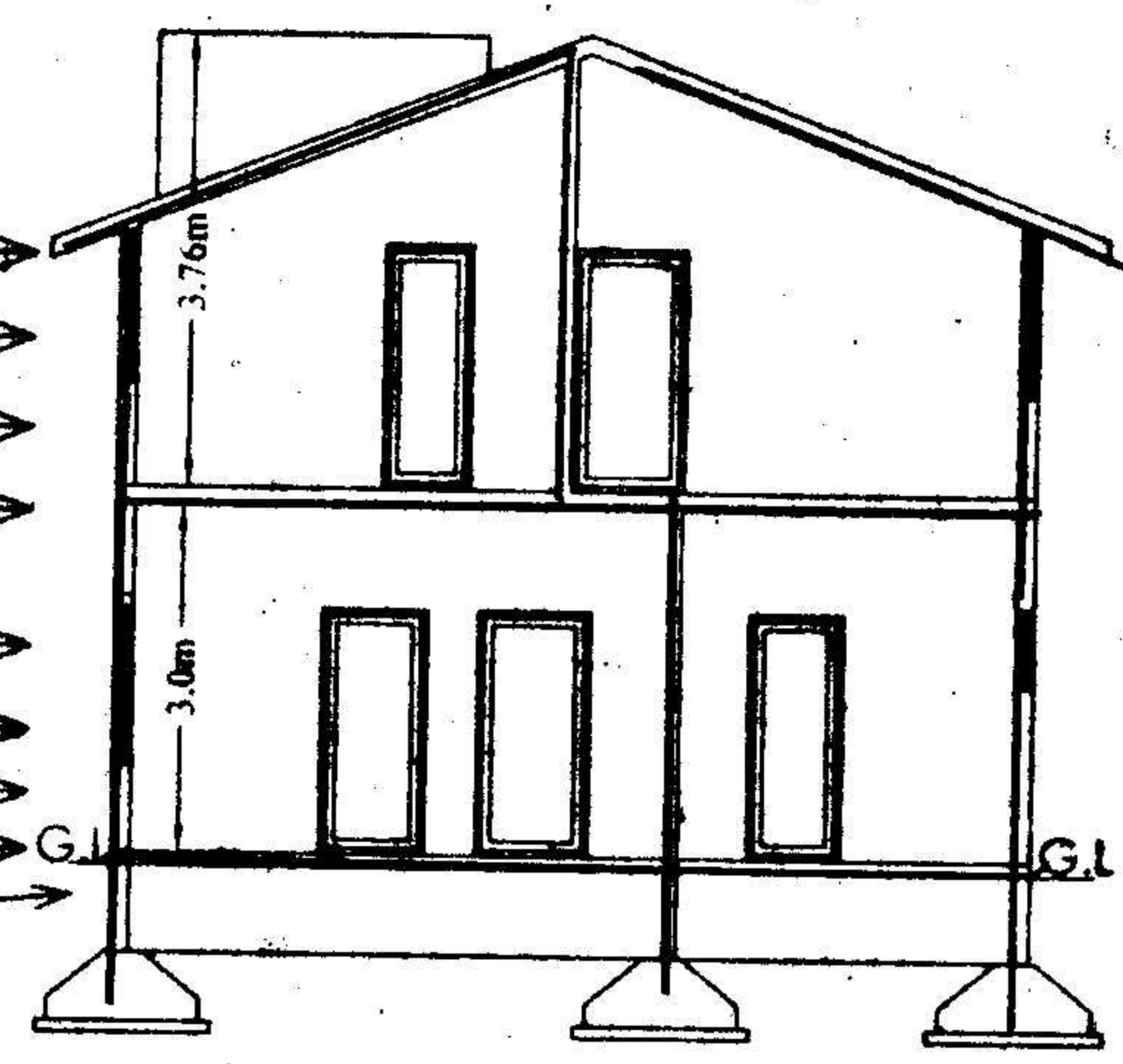

SECTION AA

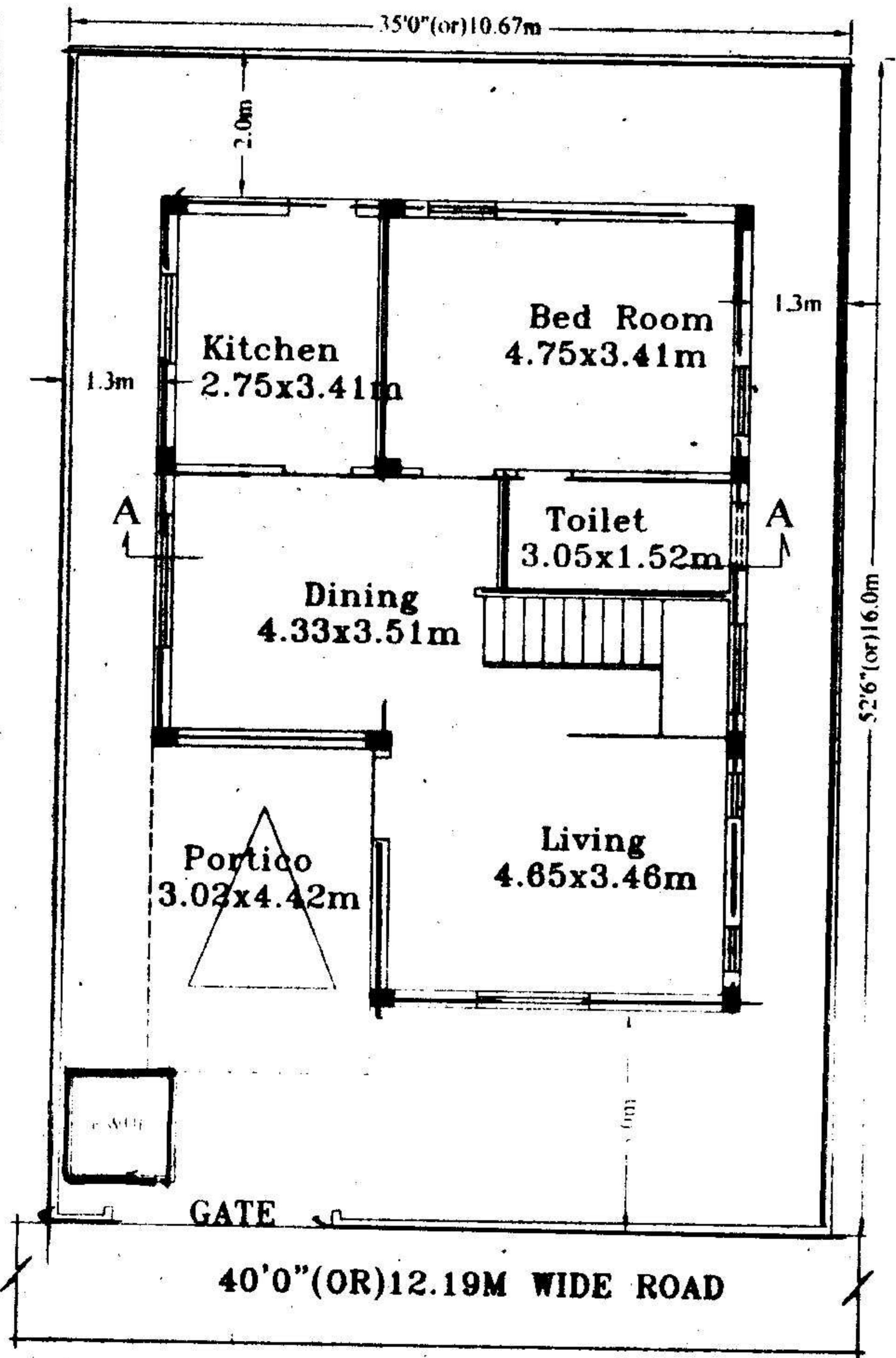

GROUND FLOOR PLAN

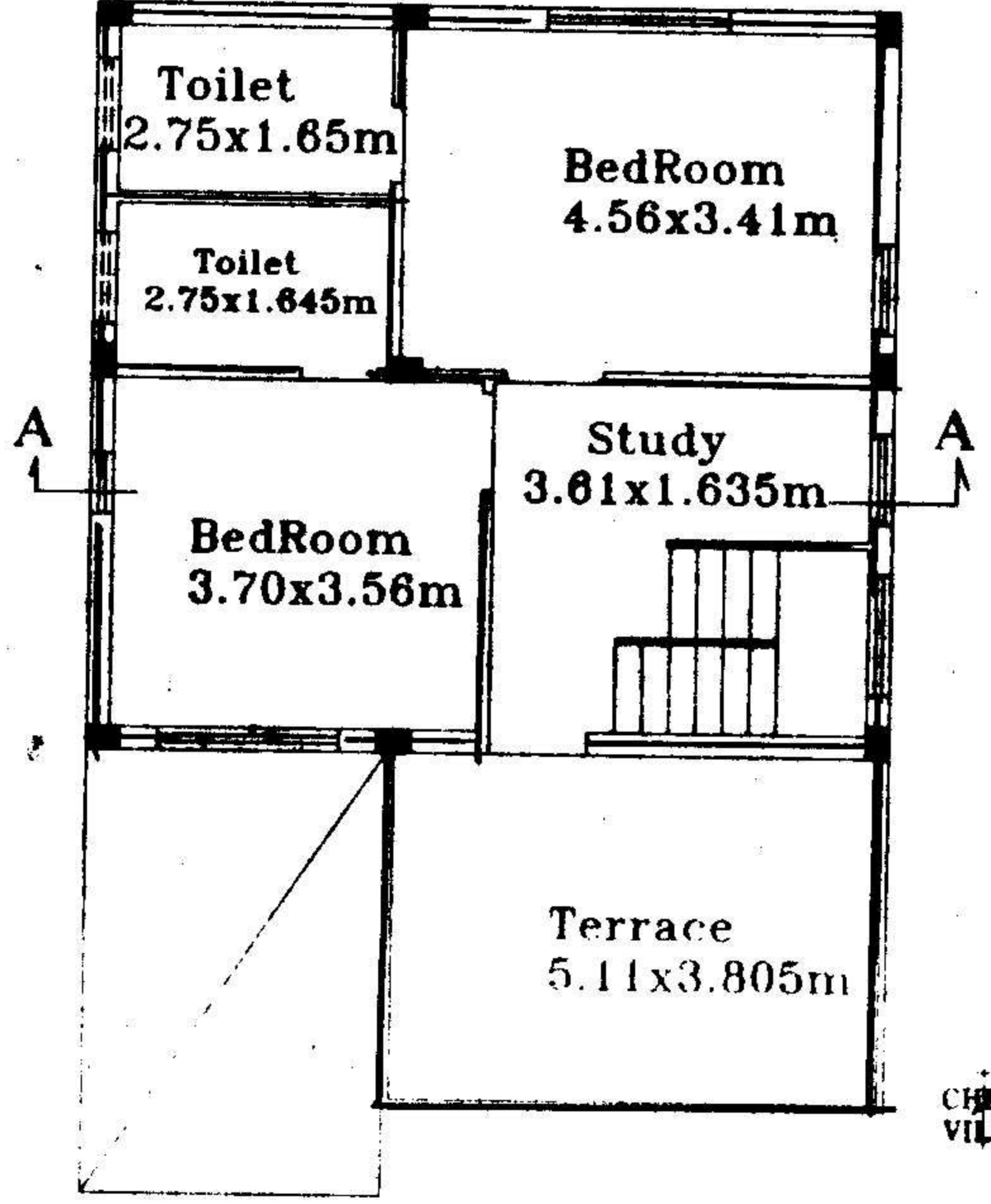

FIRST FLOOR PLAN



PLAN SHOWING THE PROPOSED GROUND & FIRST FLOOR RESIDENTIAL BUNGALOW ON PLOT NO:6, FORMING A PART OF SURVEY NOS. 35 TO 39 SITUATED AT "SILVER OAK BUNGALOWS" CHERLAPALLY (V), KAPRA MUNICIPALITY, R. R. DIST. BELONGING TO: M/S MEHTA & MODI HOMES, REP.BY ITS MANAGING PARTNER MR. SOHAM MODI S/O. MR. SATISH MODI

SPECIFICATION

- | | |
|------------------------|---------------|
| 1. FOUNDATION | C.C.BED |
| 2. BASEMENT | C.R.S MASONRY |
| 3. SUPERSTRUCTURE | BRICK MASONRY |
| 4. COLUMNS,BEAMS,SLABS | R.C.C. 1:2:4 |
| 5. PLASTERING | C.M IN 1:6 |
| 6. FLOORING | MARBLE |
| 7. DOORS & WINDOWS | TEAK WOOD |

REFERENCE:

JHONER

PROPOSED	EXISTING	SCALE : 1:100 & 1:200	D : 1.06X2.0	W : 1.8X1.2
			D1 : 0.91X2.0	W1 : 1.5X1.2
			D2 : 0.76X2.0	W2 : 1.2X1.2
			V : 0.92X0.61	W3 : 1.8X.91

AREAS

TOTAL PLOT AREA	170.77 Sq.Mtrs (OR) 204.16 Sq.Yds
GROUND PLINTH	78.17 Sq.mtrs
FIRST PLINTH	60.44 Sq.mtrs
TOTAL PLINTH AREA	138.61 Sq.mtrs
FLOOR SPACE INDEX	1:0.81
COVERAGE	45.77%
OPEN AREA	92.6 Sq.mtrs
COMPOUND WALL	53.35 Rmtrs

OWNERS SIGN

ARCHITECT SIGN

For Mehta and Modi Homes
Partner

M. RAJA RAO D.P.R.C.E.
Licensed Surveyor L.No.01674/99
Kapra Municipality Hyderabad-62