

FRONT ELEVATION

- R.C.C. SLAB
- SUNSHADE
- WOODWORK
- BRICKWORK
- R.C.C. SLAB
- SUNSHADE
- WOODWORK
- BRICKWORK
- FLOORING
- BASEMENT

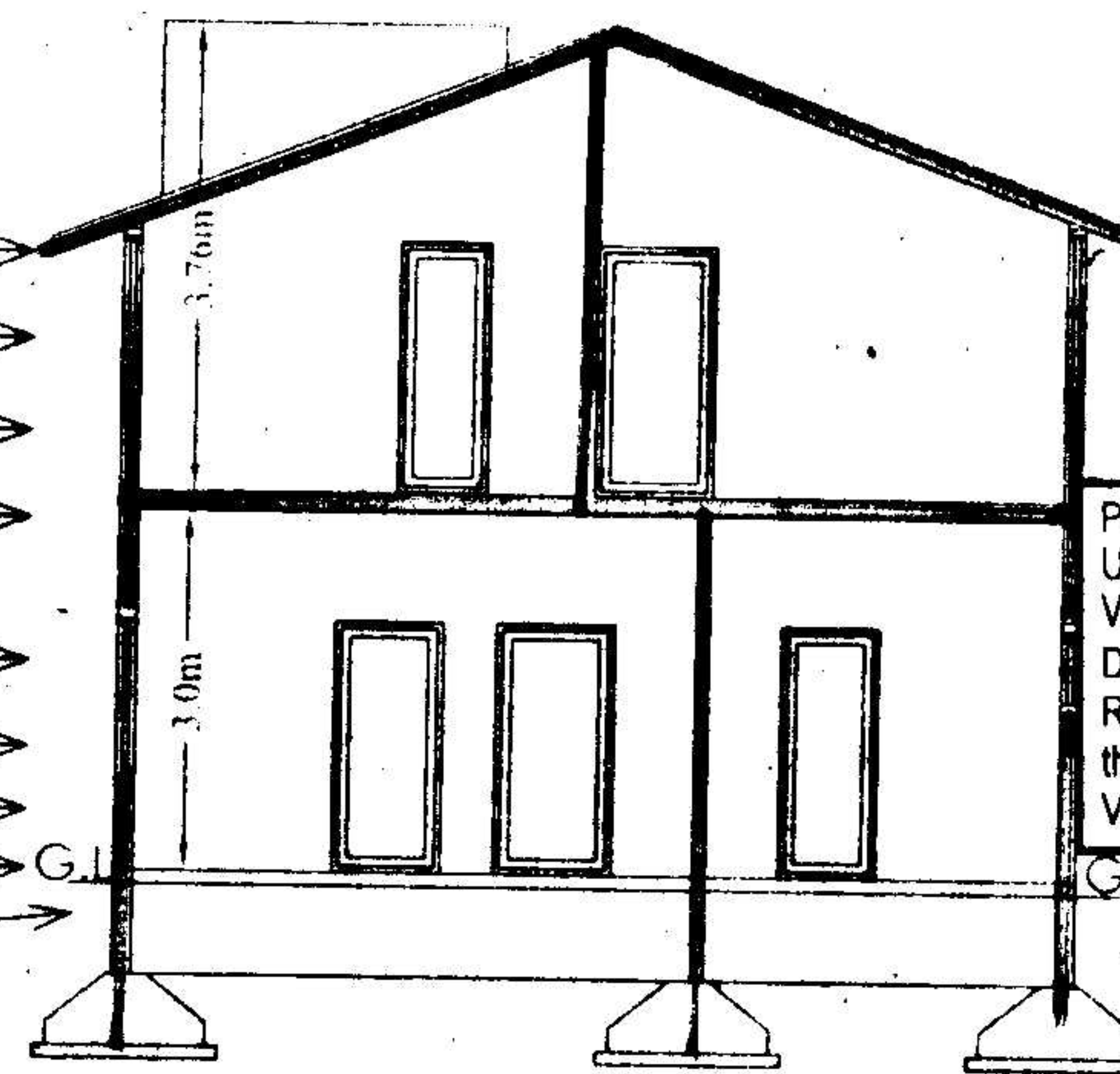

SECTION AA

The Builder/Contractor should obtain the Metal, Stone, Bricks, Waga Slabs, Earth Mortar and Gravel etc., from quarry lease holders with "ROYALTY TRANSIT FORM" issued by Mines and Geology Department and copy of the Proceedings shall be sent to the Assistant Director, Mines and Geology of the District.

Permission granted subject to the provisions of the Urban Land (Ceiling & Regulations) Act, 1976; Vide Proceedings No. B.A/G 1329/2005/2006
 Date: 9-9-2005 Amount Collected Rs: 7343-00
 the permission sanctioned is valid upto 8-9-06
 Vide Receipt No: 153380 Dt: 29-8-05

PLAN SHOWING THE PROPOSED GROUND & FIRST FLOOR RESIDENTIAL BUNGALOW ON PLOT NO:9, FORMING A PART OF SURVEY NOS. 35 TO 39 SITUATED AT "SILVER OAK BUNGALOWS" CHERLAPALLY (V), KAPRA MUNICIPALITY, R. R. DIST. BELONGING TO:

M/S MEHTA & MODI HOMES, REP. BY ITS MANAGING PARTNER MR. SOHAM MODI S/O. MR. SATISH MODI

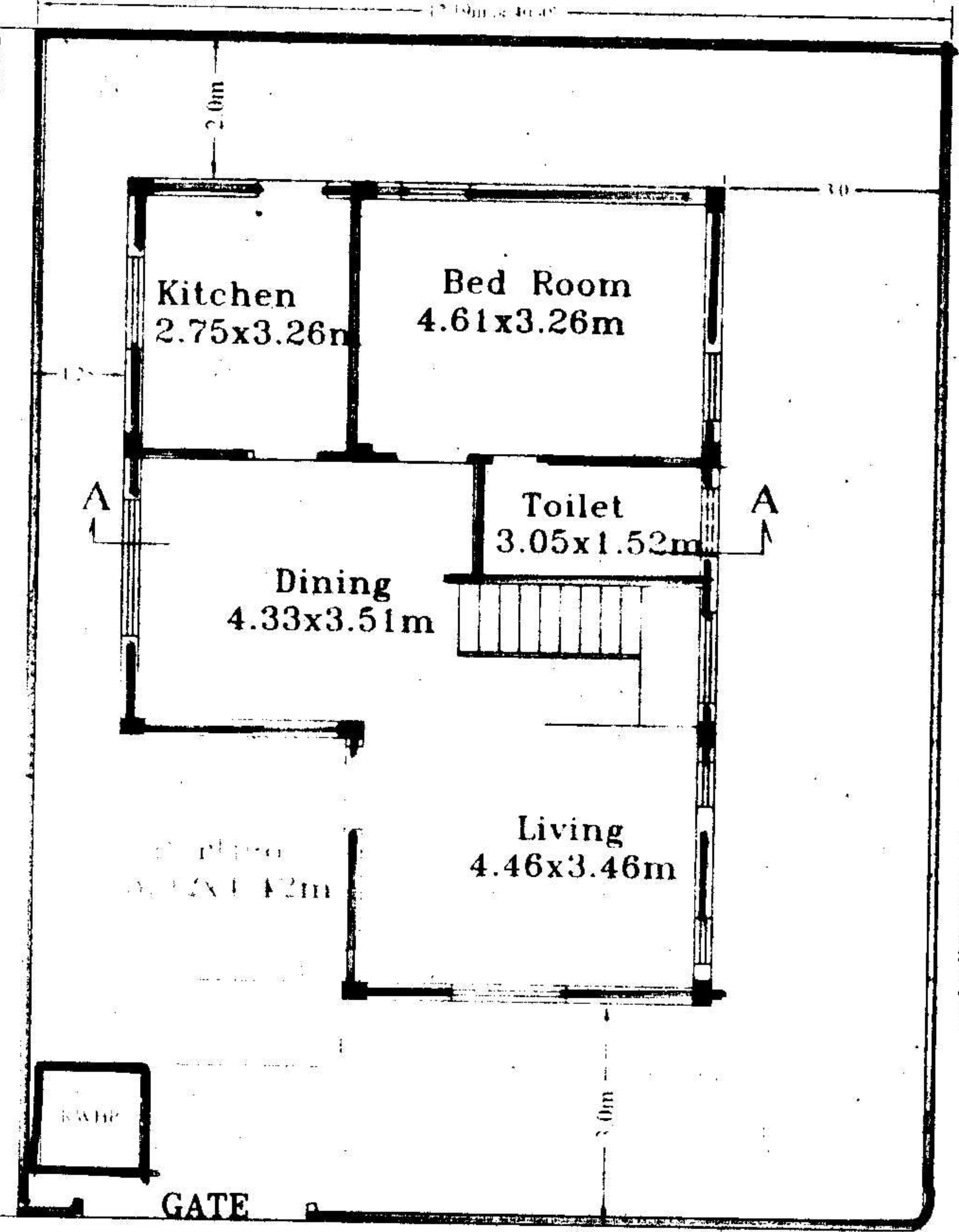

GROUND FLOOR PLAN

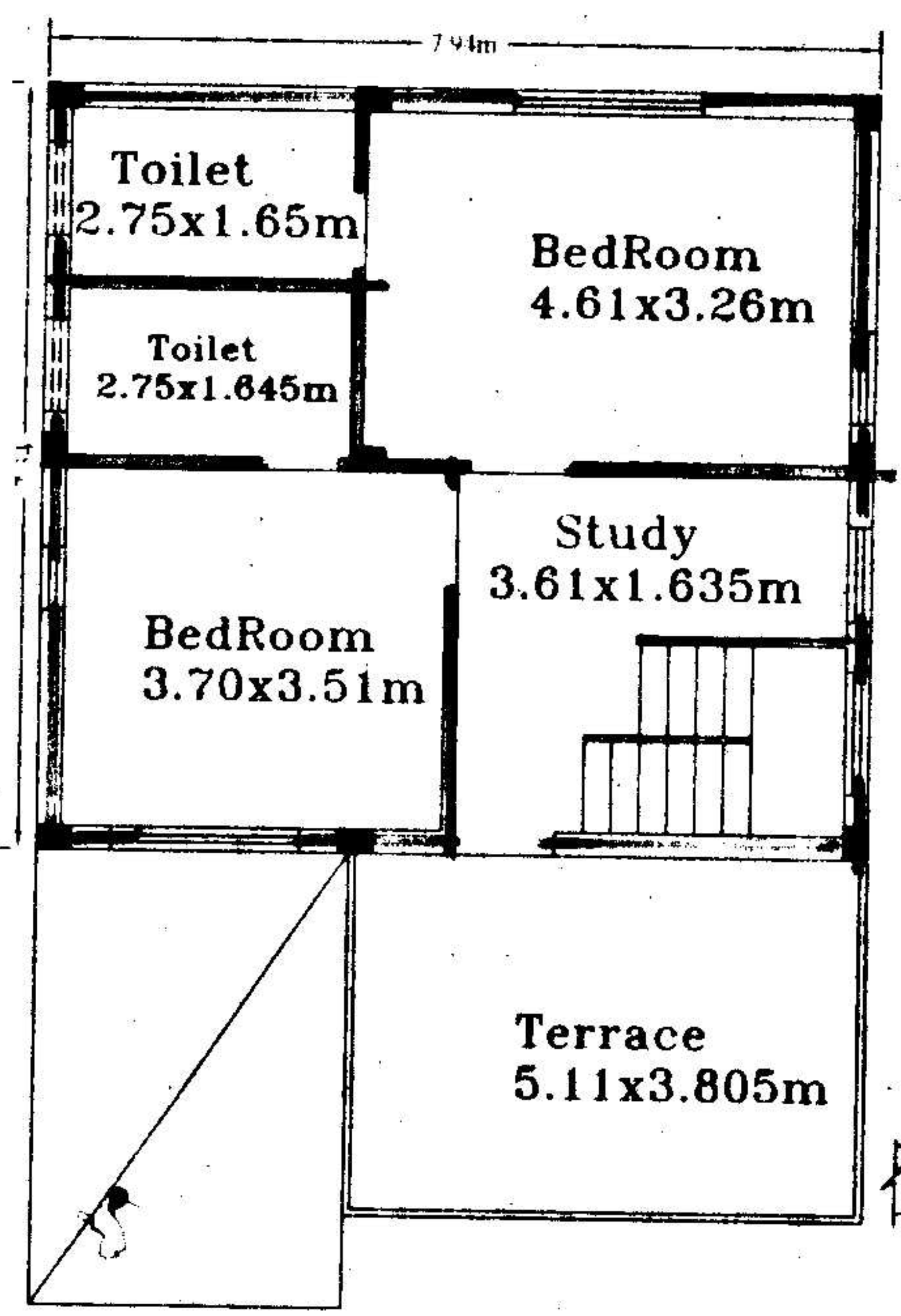

FIRST FLOOR PLAN

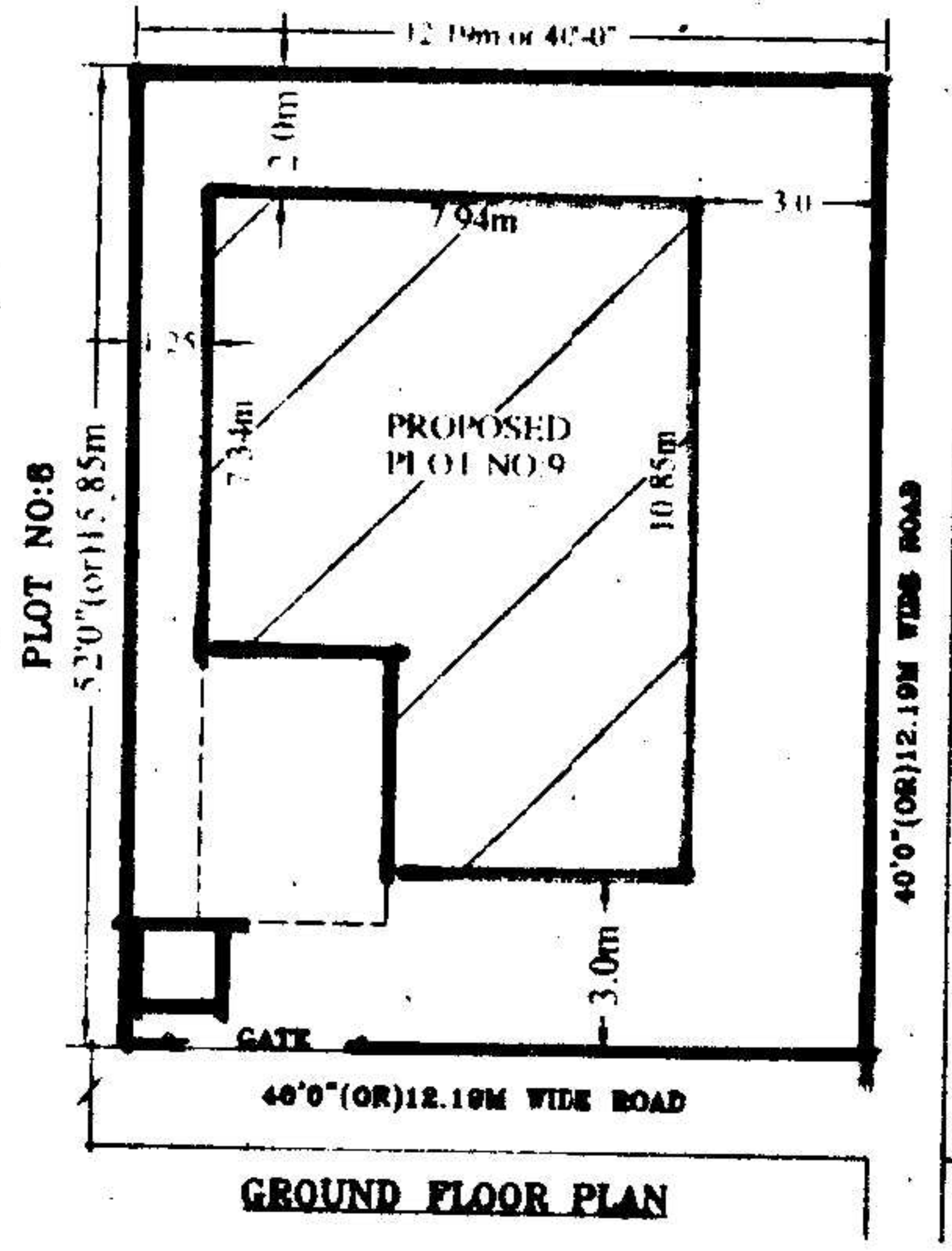

SITE PLAN

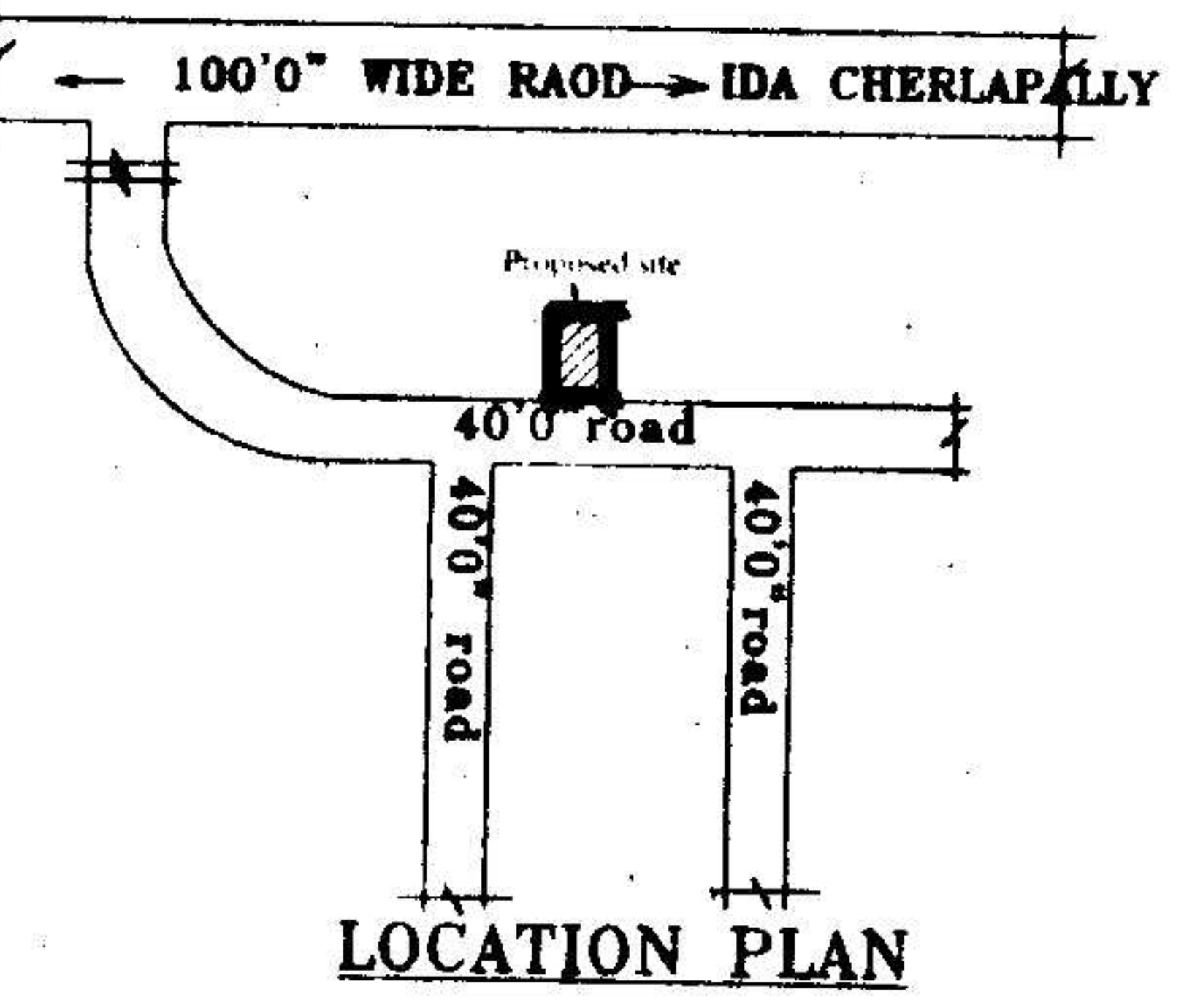

LOCATION PLAN

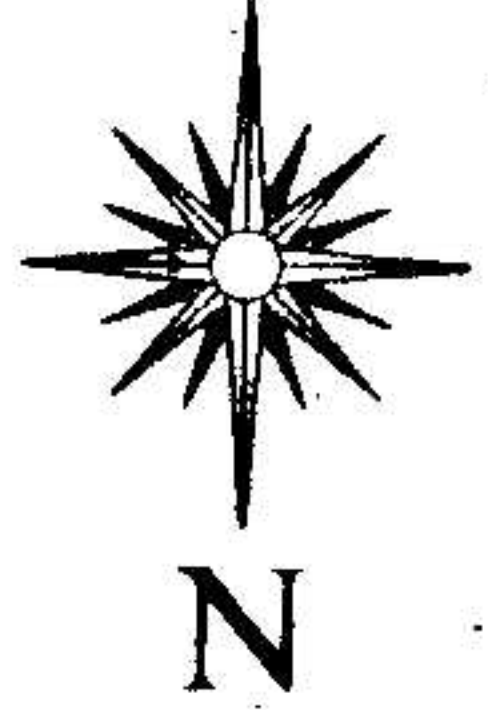

T.P.S 919
 Commissioner Kapra Municipality R.R. Dist. 919

SPECIFICATION

1. FOUNDATION	C.C. BED
2. BASEMENT	C.R.S MASONRY
3. SUPERSTRUCTURE	BRICK MASONRY
4. COLUMNS, BEAMS, SLABS	R.C.C. 1:2:4
5. PLASTERING	C.M IN 1:6
6. FLOORING	MARBLE
7. DOORS & WINDOWS	TEAK WOOD

REFERENCE:

JHONER

PROPOSED	EXISTING	SCALE : 1:100 & 1:200	D : 1.06X2.0	W : 1.8X1.2
			D1 : 0.91X2.0	W1 : 1.5X1.2
			D2 : 0.76X2.0	W2 : 1.2X1.2
			V : 0.92X0.61	W3 : 1.8X.91

AREAS

TOTAL PLOT AREA	193.21 Sq.Mtrs (OR) 231.11 Sq.Yds
GROUND PLINTH	75.39 Sq.mtrs
FIRST PLINTH	58.27 Sq.mtrs
TOTAL PLINTH AREA	133.66 Sq.mtrs
FLOOR SPACE INDEX COVERAGE	1:0.69
OPEN AREA	39%
COMPOUND WALL	117.82 Sq.mtrs
	56.08 Rmtrs

OWNERS SIGN

ARCHITECT SIGN

For Mehta and Modi Homes
 Partner

M. RAJESH BACHA
 Licensed Surveyor License No: 6734/99
 Kapra Municipality Hyderabad-62