

The Builder/Contractor should use Stone, Bricks, Muga Stairs, Earth Mortar and G-over etc., from quarry lease Holders with "ROYALTY TRANSIT FORM" issued by Mines and Geology Department and copy of the Proceedings shall be sent to the Assistant Director, Mines and Geology of the District.

Permission granted subject to the provisions of the Urban Land (Ceiling & Regulations) Act, 1976: Vide Proceedings No. BAVS/363/2005-06 Date: 21-9-2005 Amount Collected Rs: 4212-50 the permission shall be valid up to 20-9-08 Vide Receipt No: 153711 Dt: 6-9-05

PLAN SHOWING THE PROPOSED GROUND & FIRST FLOOR RESIDENTIAL BUNGALOW ON PLOT NO:13, FORMING A PART OF SURVEY NOS. 35 TO 39 SITUATED AT "SILVER OAK BUNGALOWS" CHERLAPALLY (V), KAPRA MUNICIPALITY, R. R. DIST.

BELONGING TO:  
 M/S MEHTA & MODI HOMES, REP.BY ITS MANAGING PARTNER  
 MR. SOHAM MODI S/O. MR. SATISH MODI

FRONT ELEVATION

SECTION AA

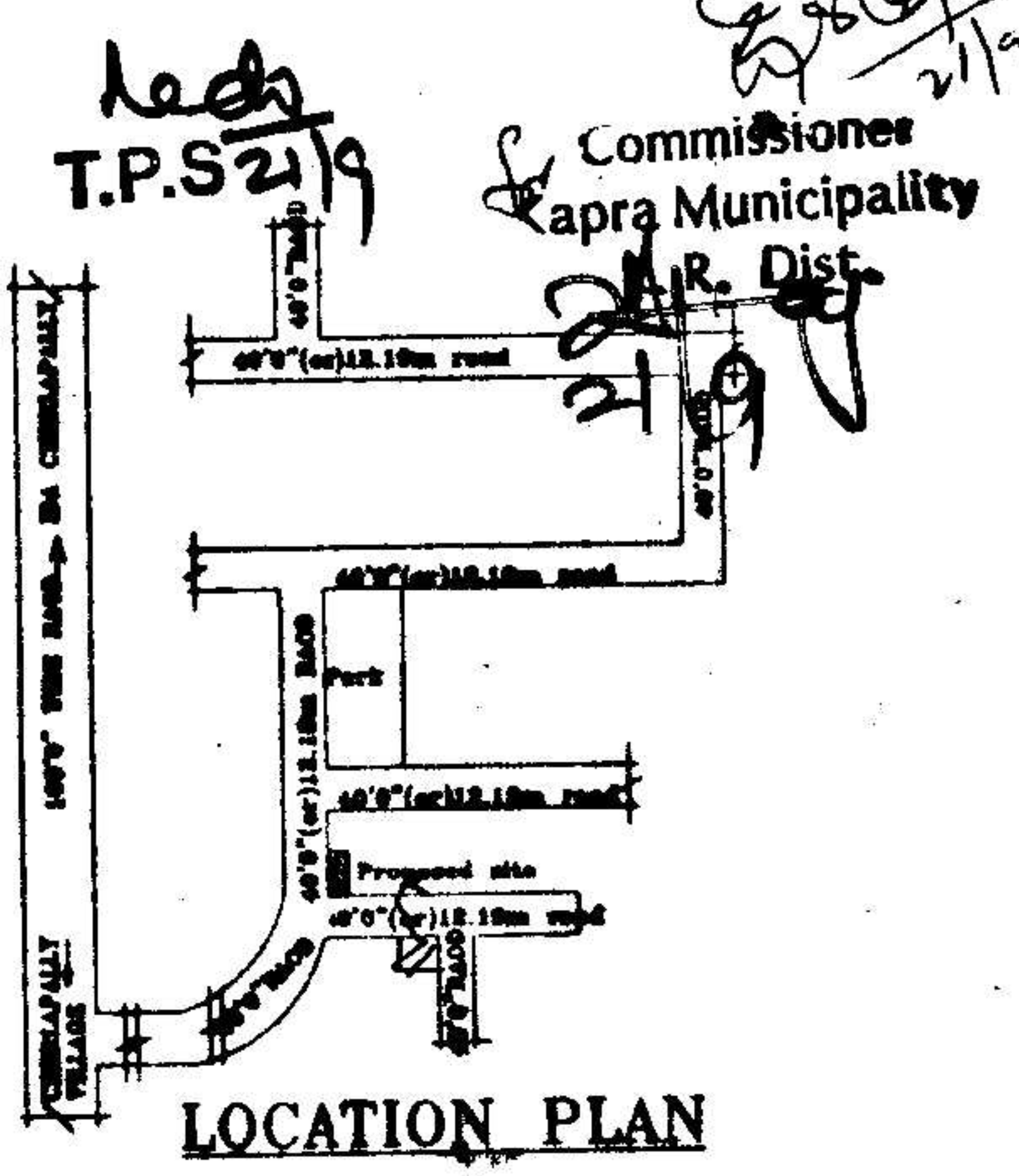
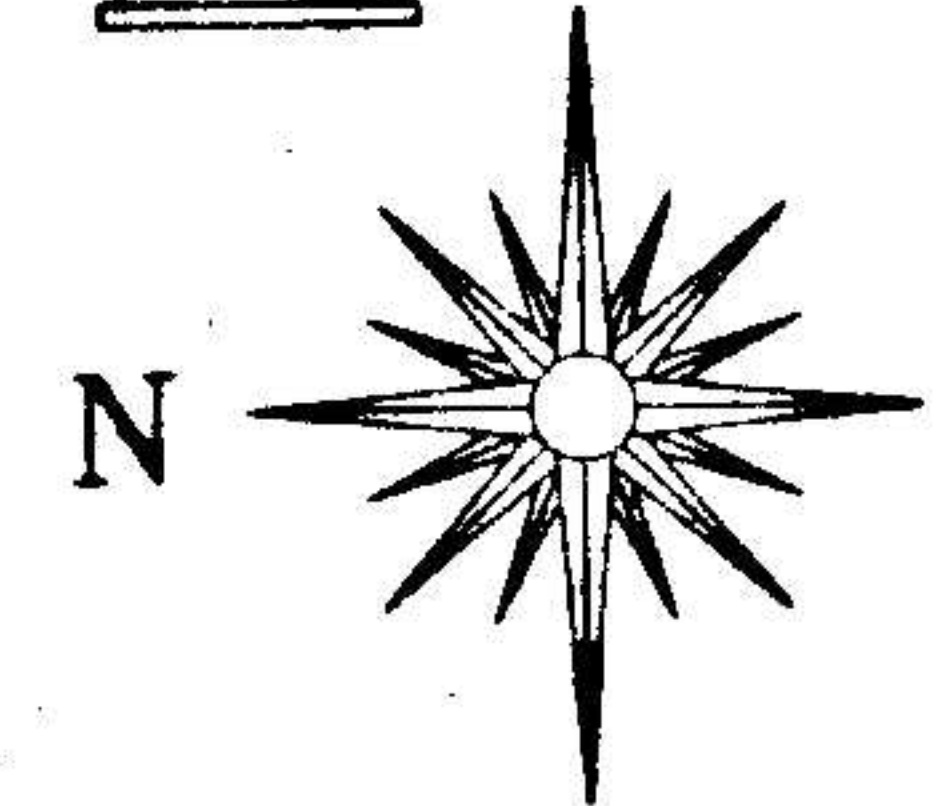

LOCATION PLAN

**SPECIFICATIONS**

1. FOUNDATION	C.C.BED
2. BASEMENT	C.R.S MASONRY
3. SUPERSTRUCTURE	BRICK MASONRY
4. COLUMNS, BEAMS, SLABS	R.C.C. 1:2:4
5. PLASTERING	C.M IN 1:4
6. FLOORING	MARBLE
7. DOORS & WINDOWS	TEAK WOOD

REFERENCE: JHONER

PROPOSED	D : 1.06X2.0	W : 1.8X1.2
EXISTING	D1 : 0.91X2.0	W1 : 1.5X1.2
SCALE : 1:100 & 1:200	D2 : 0.76X2.0	W2 : 1.2X1.2
	V : 0.92X0.61	W3 : 1.8X.91

**AREAS**

TOTAL PLOT AREA	195.16 Sq.Mtrs (OR) 233.33Sq.Yds
GROUND PLINTH	62.06 Sq.mtrs
FIRST PLINTH	62.06 Sq.mtrs
TOTAL PLINTH AREA	124.12 Sq.mtrs
FLOOR SPACE INDEX	1:0.63
COVERAGE	31%
OPEN AREA	133.10 Sq.mtrs
COMPOUND WALL	57.92 Rmtr.

OWNERS SIGN ARCHITECT SIGN

For Mehta and Modi Homes  
*Jha Moh*  
 Partner

*M. RASA RAO* D.ARCH.E  
 Licensed Surveyor L.No.G1/6734/99  
 Kapra Municipality Hyderabad-62

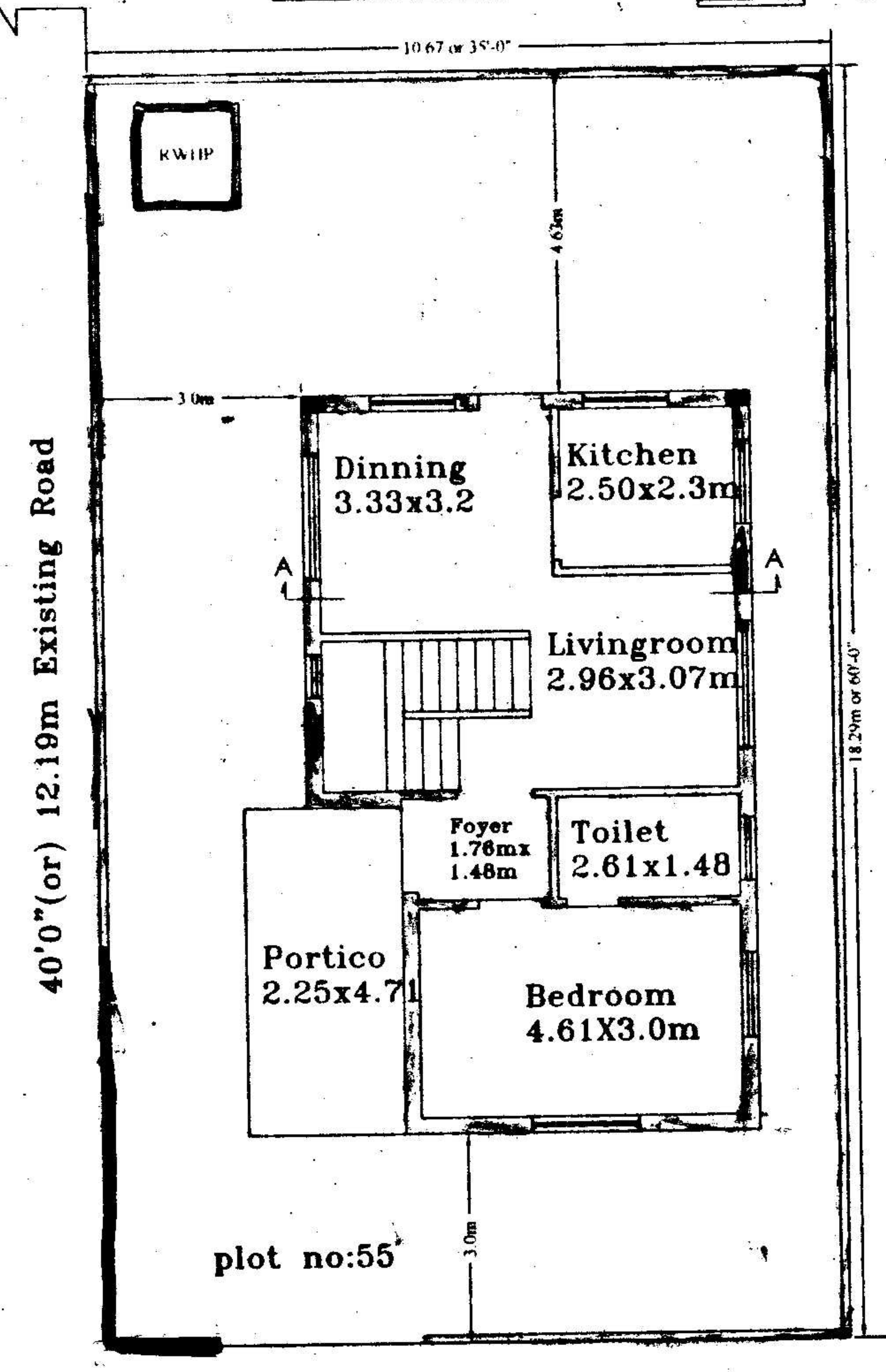

GROUND FLOOR PLAN

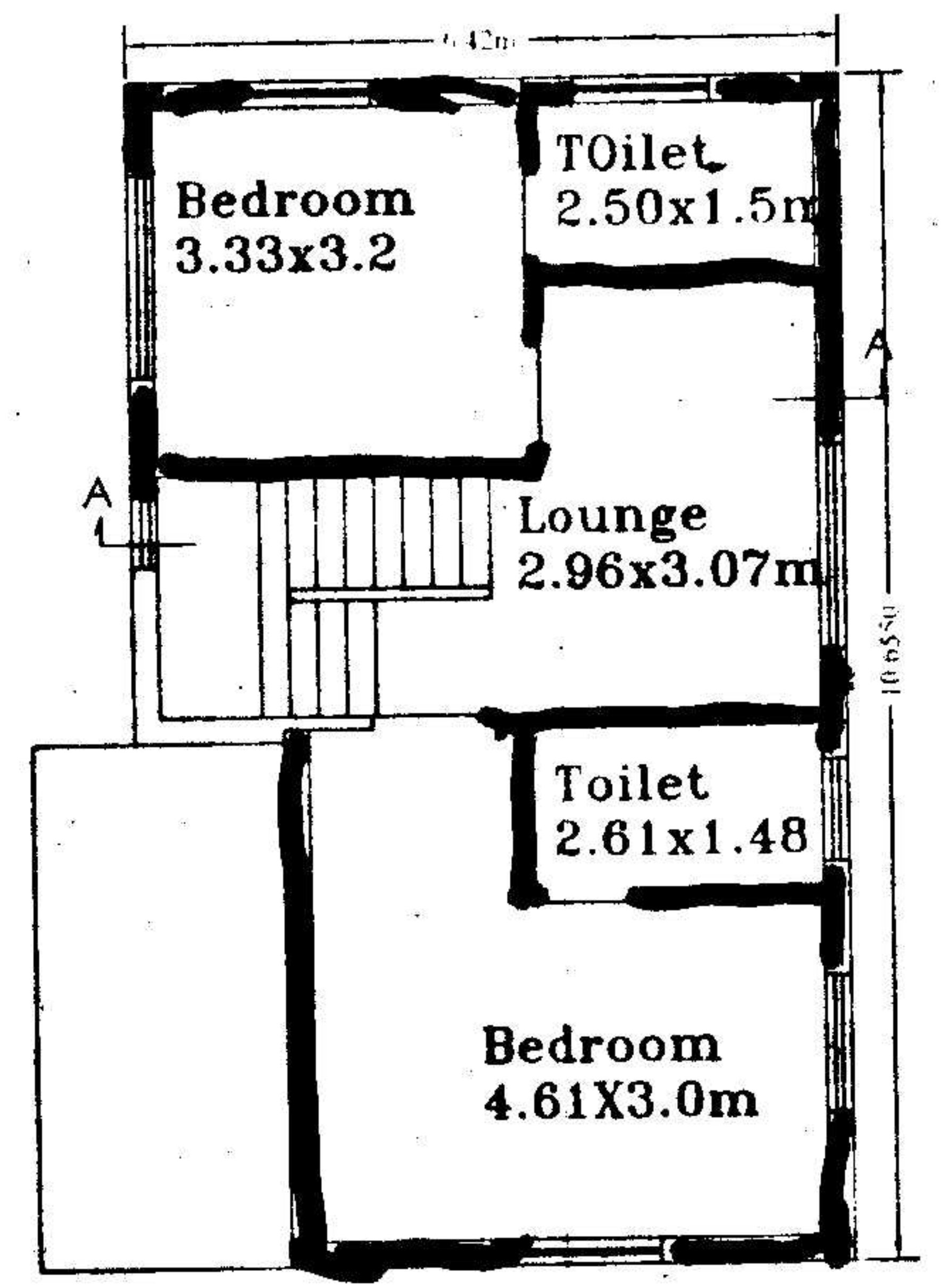

FIRST FLOOR PLAN

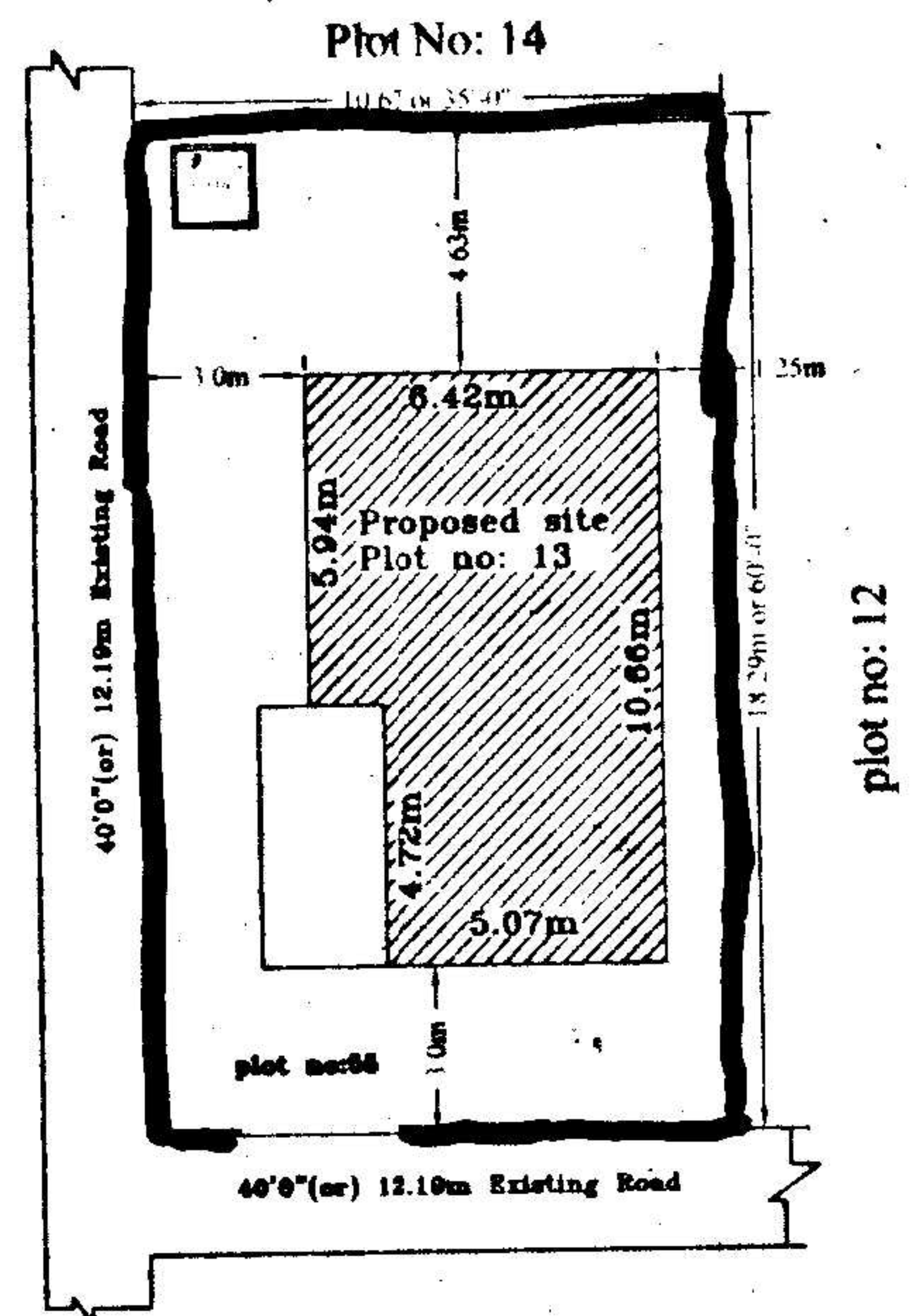

Site Plan

