

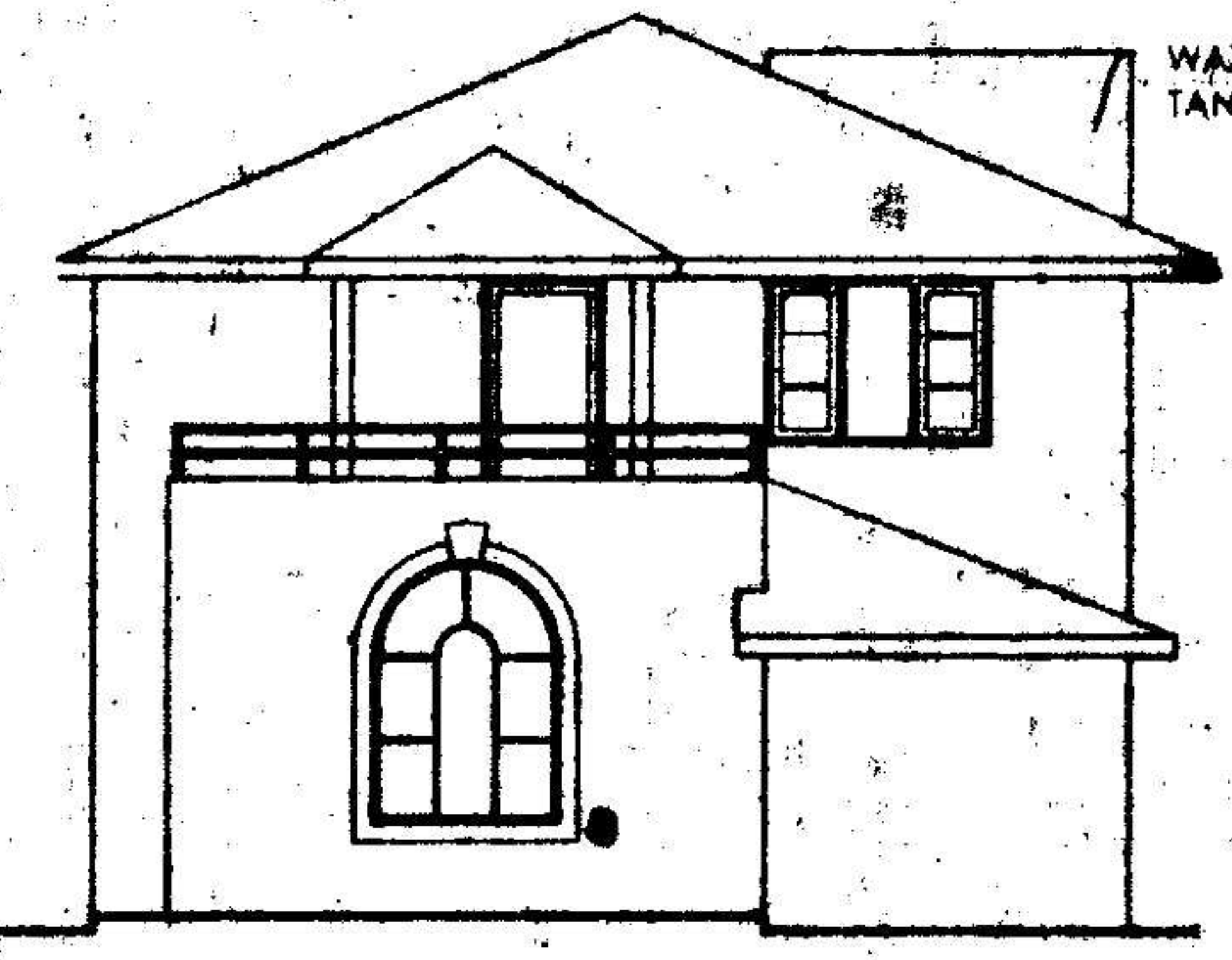

The Builder/Contractor shall use the Metal, Stone, Bricks, Wapa Slabs, Earth Masonry and Steel etc., from quarry lease Holders with "ROAMING PERMIT FORM" issued by Mines and Geology Department and copy of the Proceedings shall be sent to the Assistant Director, Mines and Geology of the District.

Permission granted subject to the provisions of the Urban Land (Ceiling & Regulations) Act, 1976. Vide Proceedings No. 11/205/2005/2006. Date: 22-7-2005 Amount Collected Rs: 6974=53 the permission sanctioned by W.U. No. 21-7-08 Vide Receipt No: 151450 Dt: 12-7-05



FRONT ELEVATION

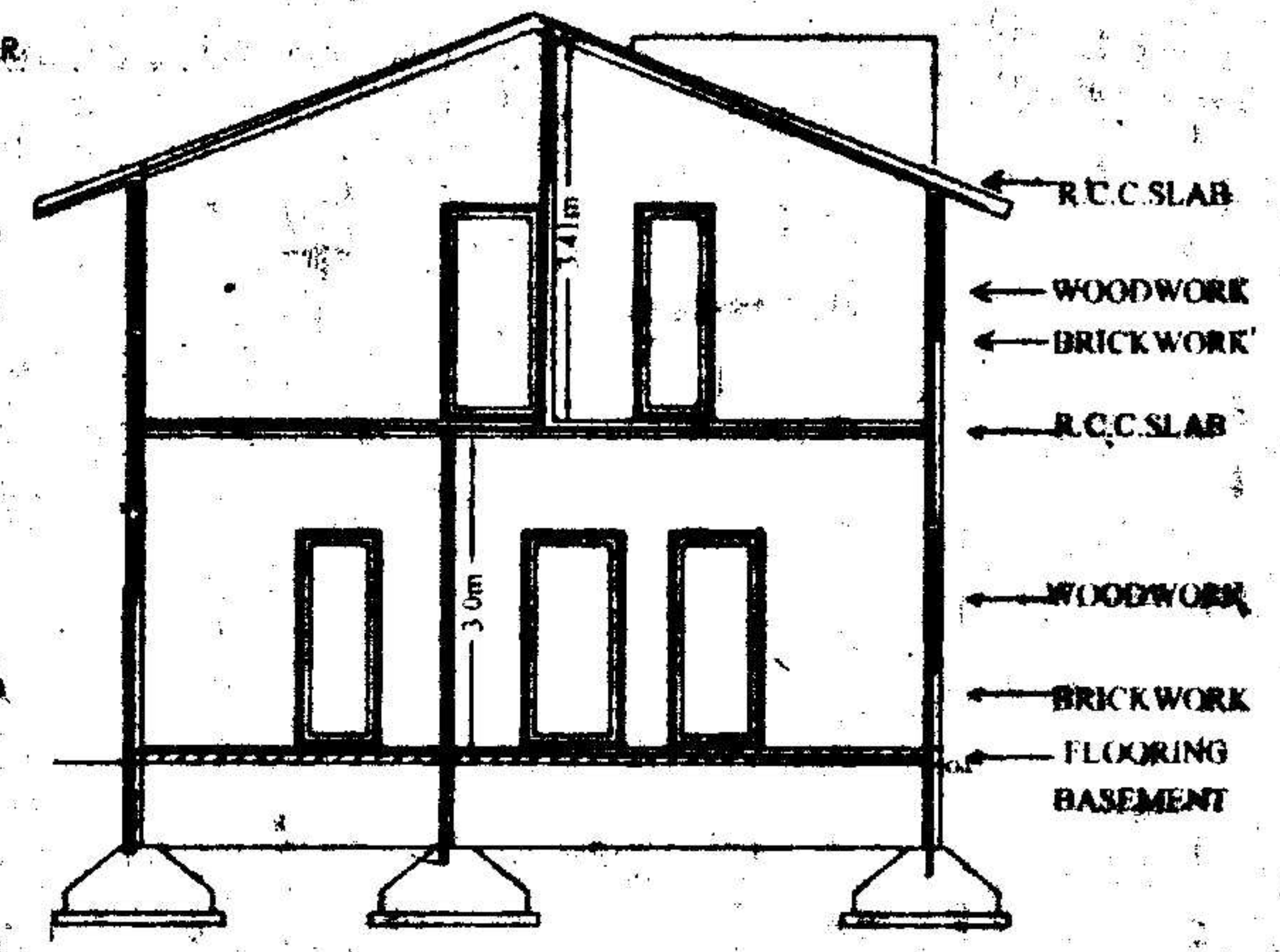

SECTION AA

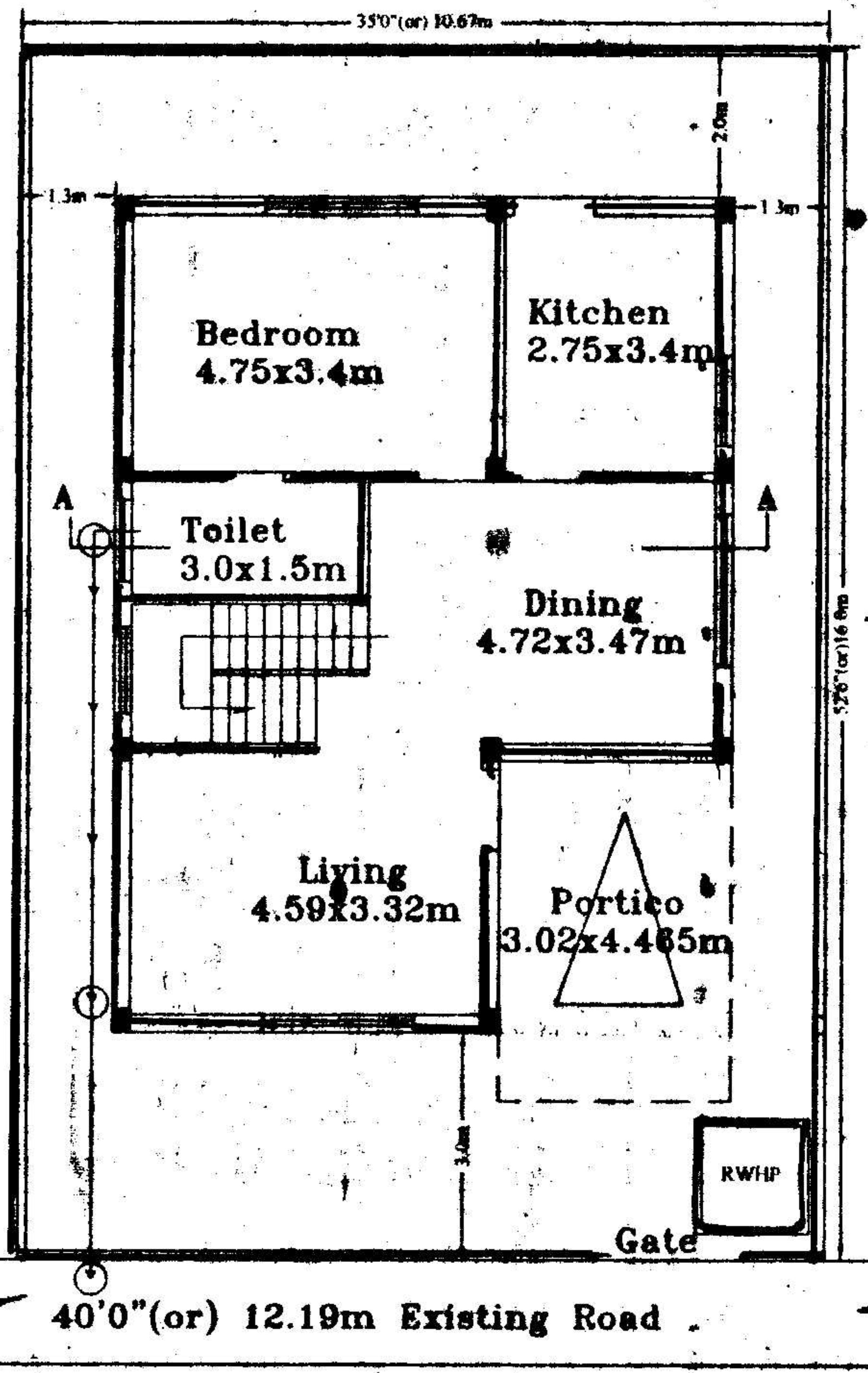

GROUND FLOOR PLAN

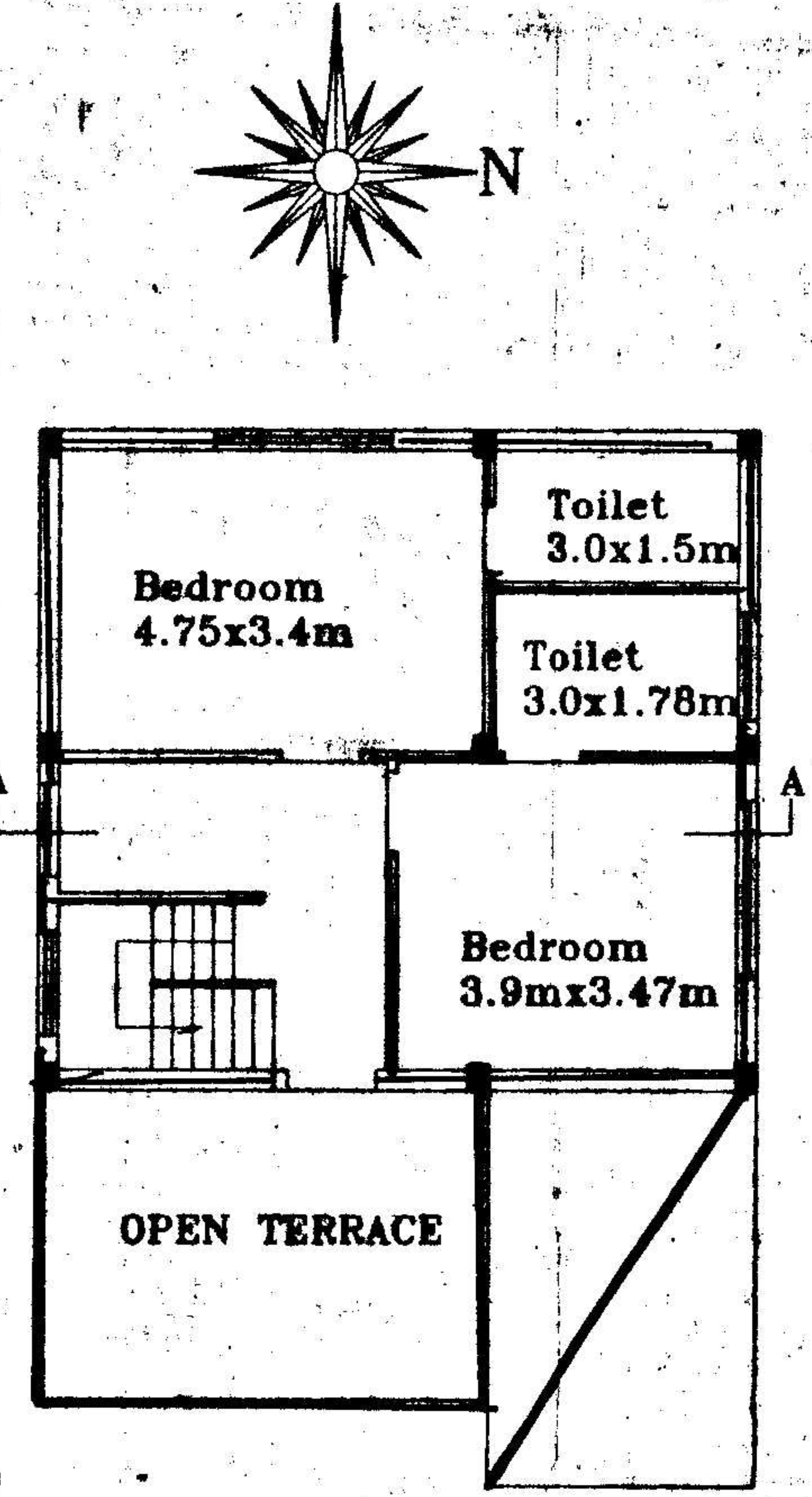

FIRST FLOOR PLAN

T.P.S

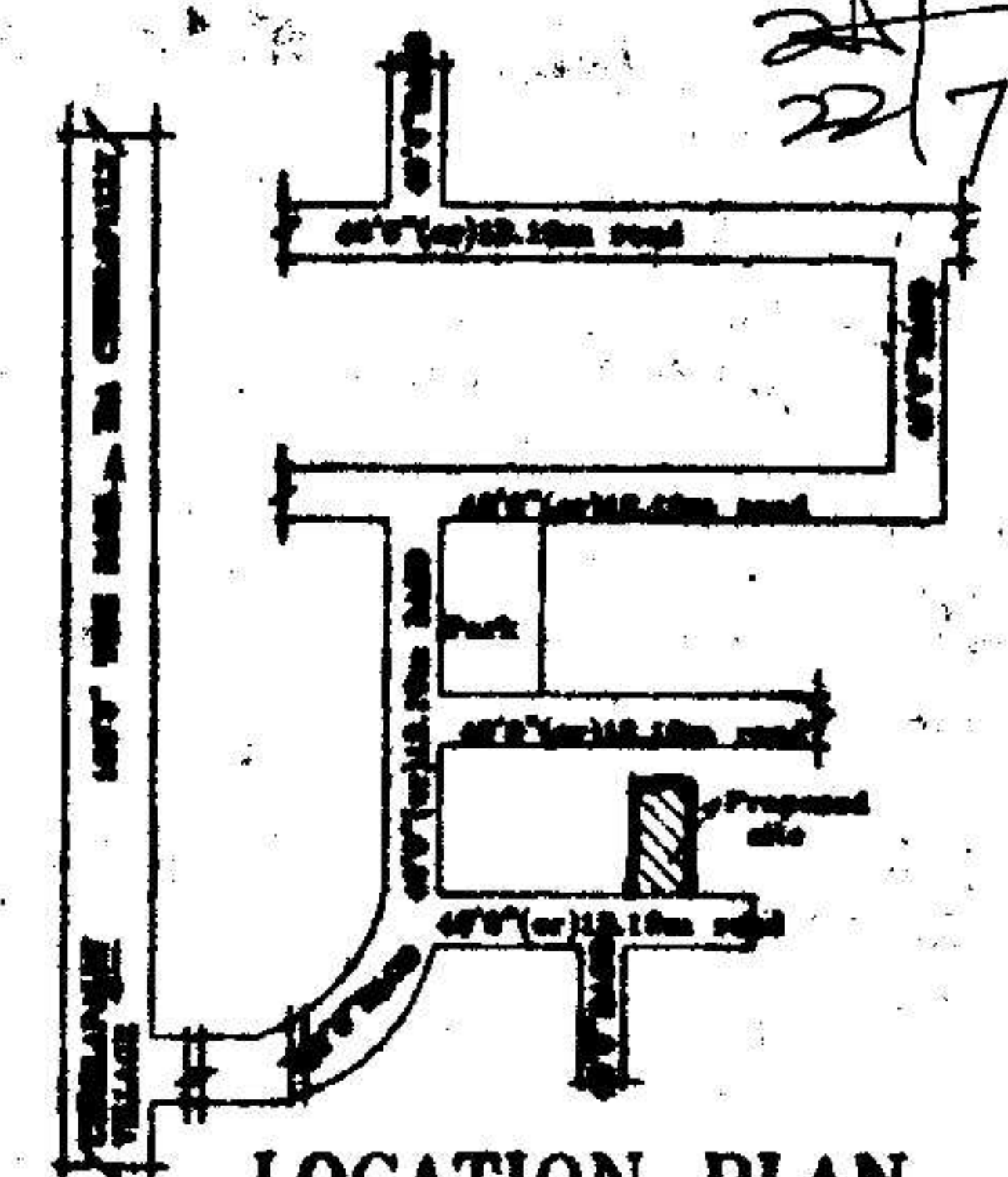

LOCATION PLAN Plot No: 27

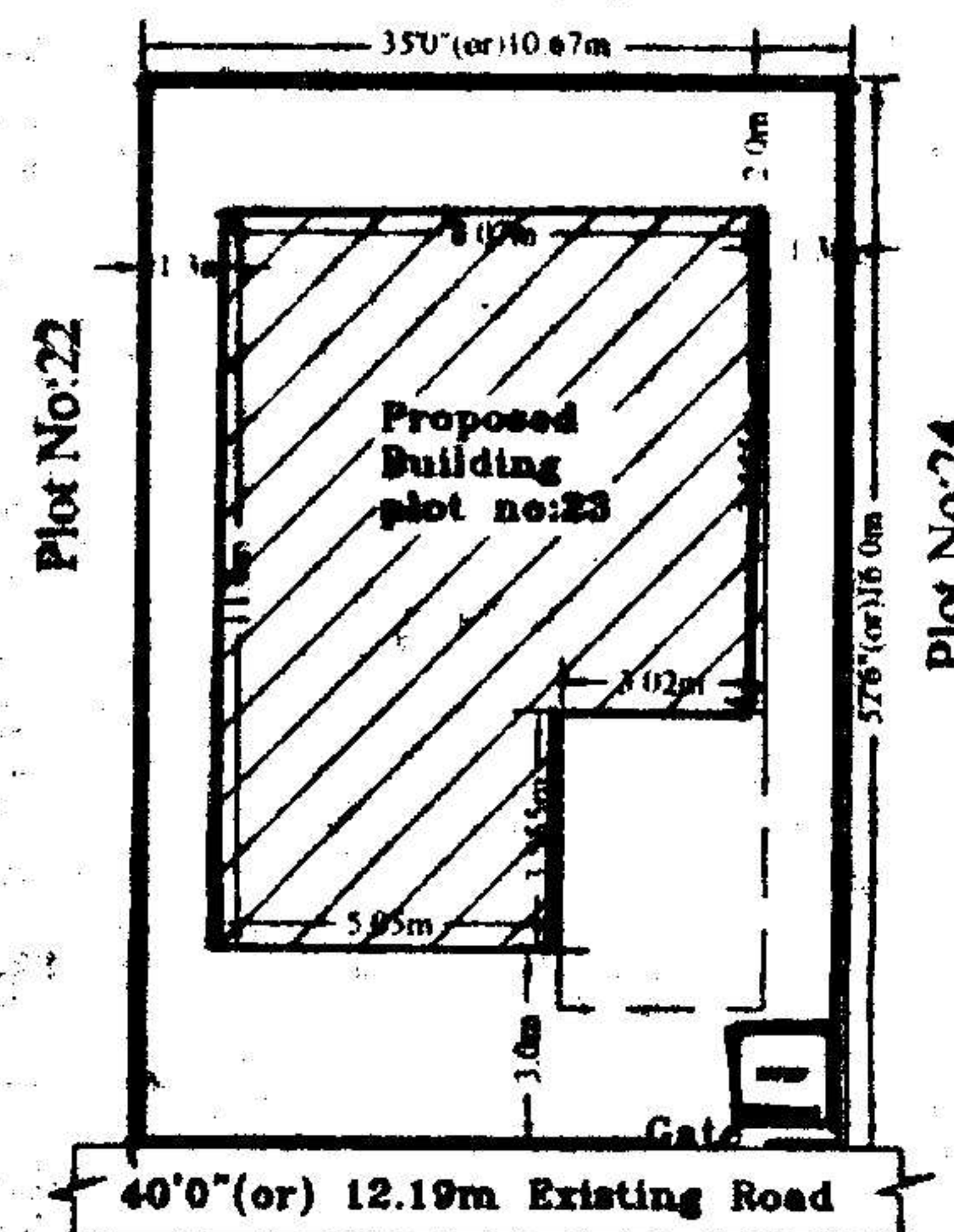

Site Plan

PLAN SHOWING THE PROPOSED GROUND & FIRST FLOOR RESIDENTIAL BUNGALOW ON PLOT NO:23, FORMING A PART OF SURVEY NOS. 35 TO 39 SITUATED AT "SILVER OAK BUNGALOWS" CHERLAPALLY (V), KAPRA MUNICIPALITY, R. R. DIST. BELONGING TO:

M/S MEHTA & MODI HOMES, REP. BY ITS MANAGING PARTNER MR. SOHAM MODI S/O. MR. SATISH MODI

SPECIFICATIONS

1. FOUNDATION	C.C.BED
2. BASEMENT	C.R.S MASONRY
3. SUPERSTRUCTURE	BRICK MASONRY
4. COLUMNS, BEAMS, SLABS	R.C.C. 1:2:4
5. PLASTERING	C.M IN 1:4
6. FLOORING	MARBLE
7. DOORS & WINDOWS	TEAK WOOD

REFERENCE: JHONER

PROPOSED	D : 1.06X2.0	W : 1.8X1.2
EXISTING	D1 : 0.91X2.0	W1 : 1.5X1.2
SCALE : 1:100 & 1:200	D2 : 0.76X2.0	W2 : 1.2X1.2
	V : 0.92X0.61	W3 : 1.8X.91

AREAS

TOTAL PLOT AREA	170.77 Sq.Mtrs (OR) 204.16Sq.Yds
GROUND PLINTH	78.03 Sq.mtrs
FIRST PLINTH	60.08 Sq.mtrs
TOTAL PLINTH AREA	138.11 Sq.mtrs
FLOOR SPACE INDEX	1:0.81
COVERAGE	45.69%
OPEN AREA	92.74 Sq.mtrs
COMPOUND WALL	53.35 Rmtr

OWNERS SIGN

For Mehta and Modi Homes

 Partner

ARCHITECT SIGN

M. RAJA RAO DAFCHA
 Licensed Surveyor L.No.Q1/6/24/00
 Kapra Municipality Hyderabad-02