

FRONT ELEVATION

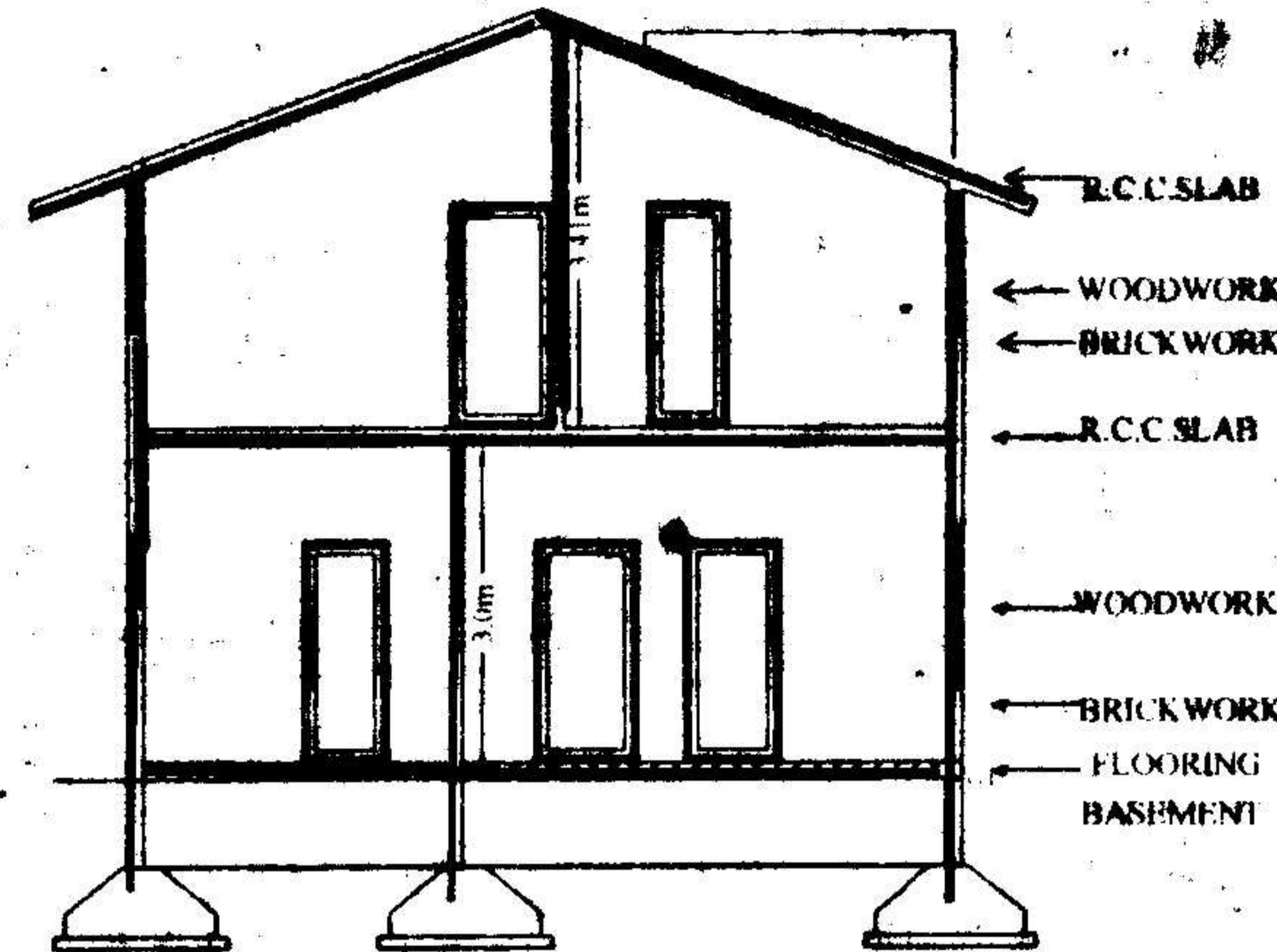

SECTION AA

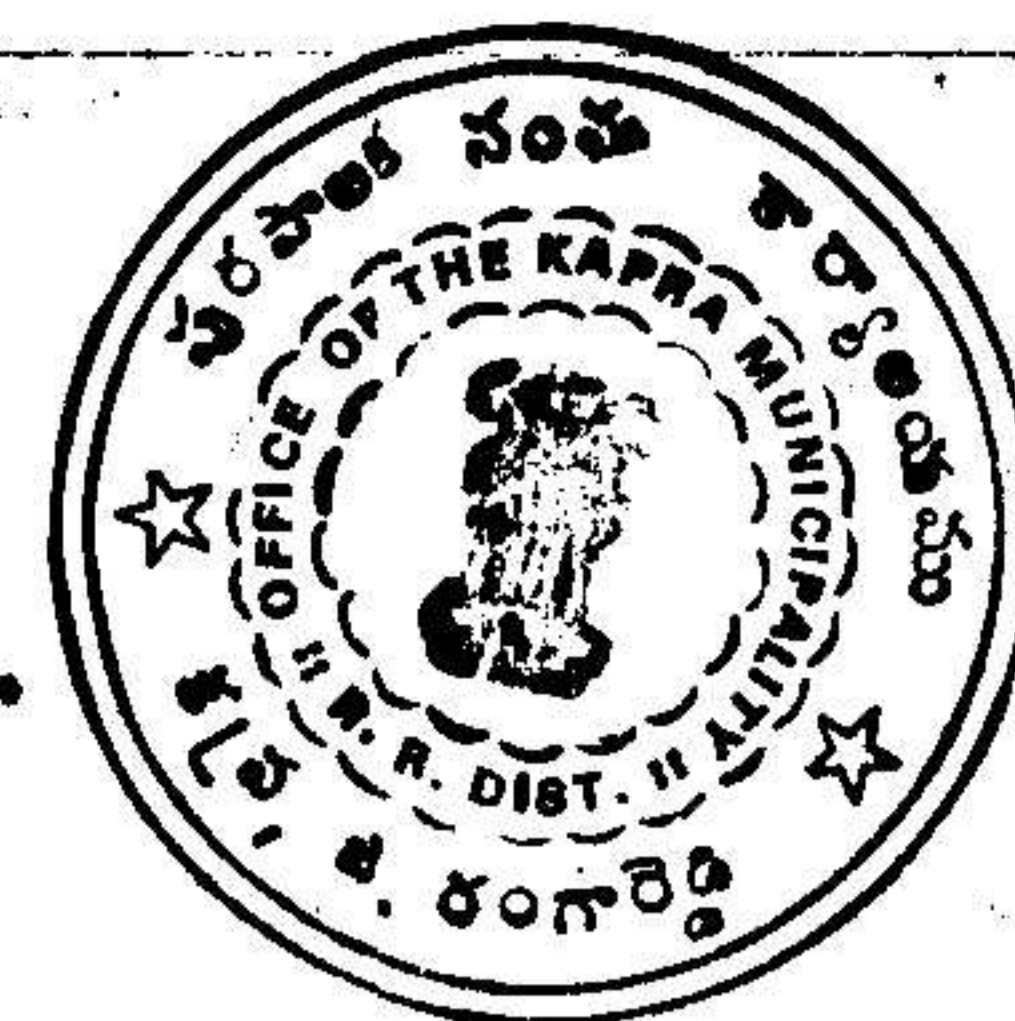

The Builder/Contractor should obtain the Metal, Stone, Bricks, Waga Slabs, Earth Mason and Gravel etc., from quarry lease holders with "ROYALTY TRANSIT FORM" issued by Mines and Geology Department and copy of the Proceedings shall be sent to the Assistant Director, Mines and Geology of the District.

Permission granted subject to the provisions of the Urban Land (Ceiling & Regulations) Act, 1976; Vide Proceedings No. BA/G 11202/2005/2006 Date: 22-7-2005 Amount Collected Rs: 6965-00 the permission sanctioned is valid upto 21-7-08 Vide Receipt No: 151445 Dt: 12-7-05

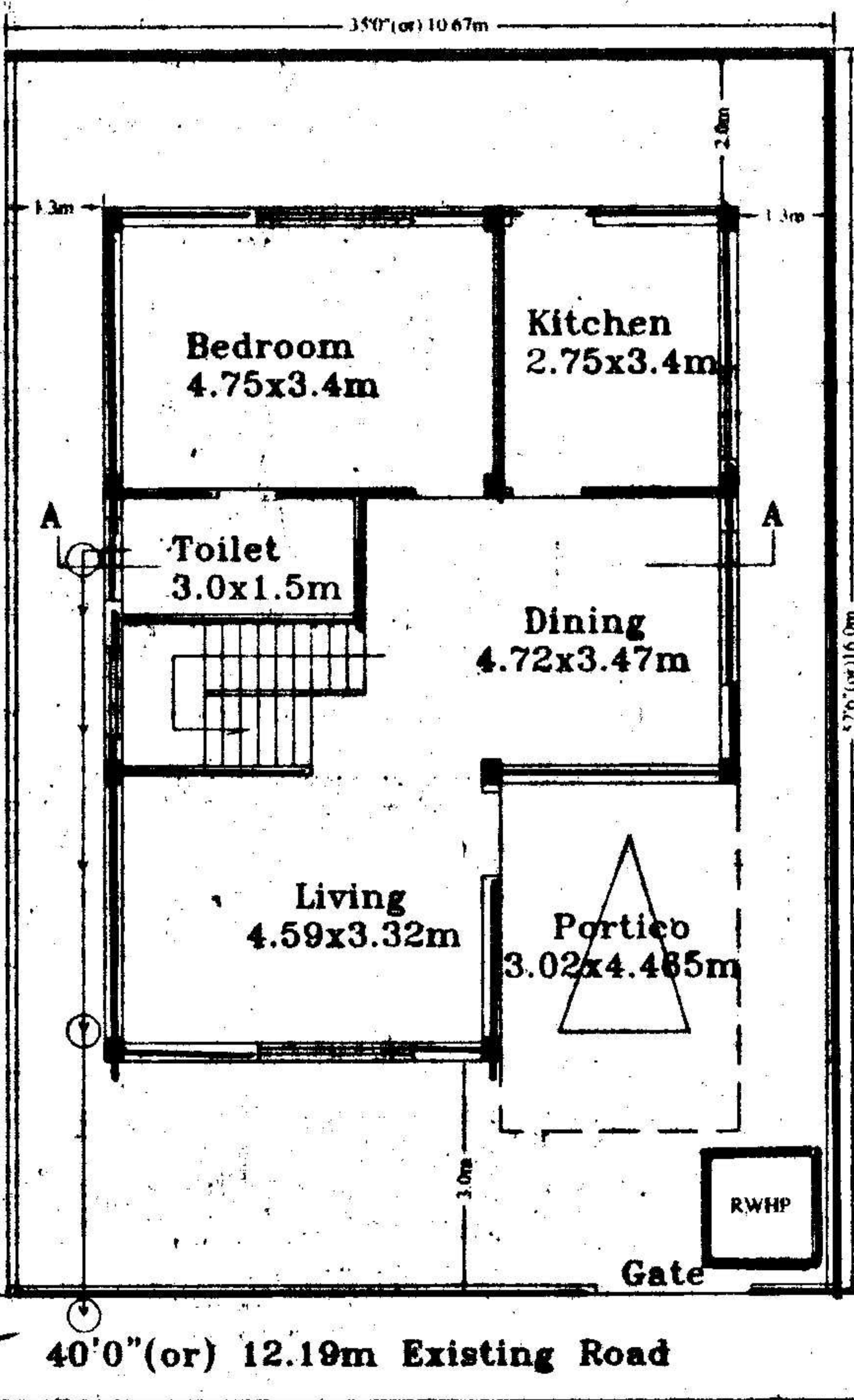

GROUND FLOOR PLAN

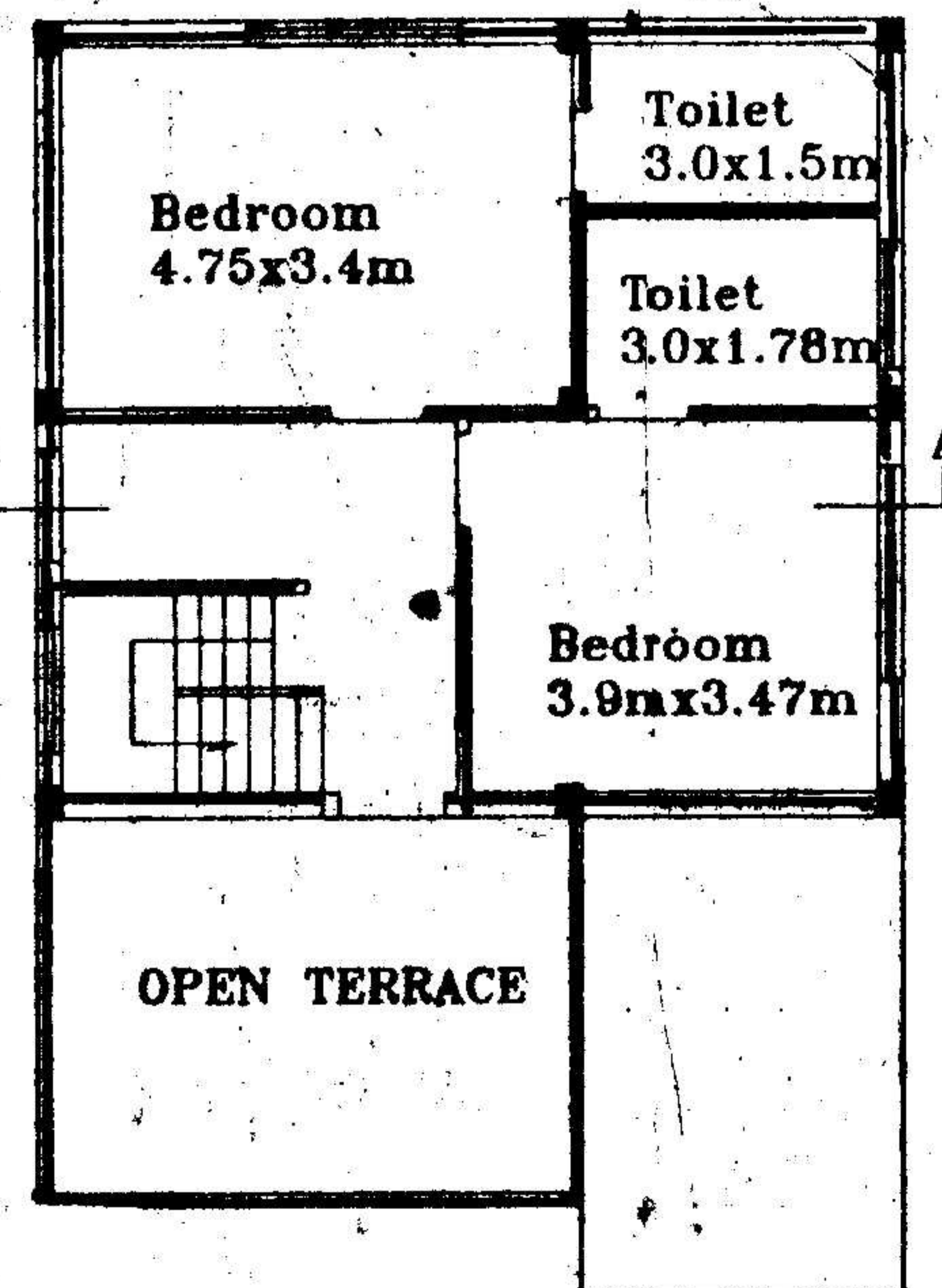

FIRST FLOOR PLAN

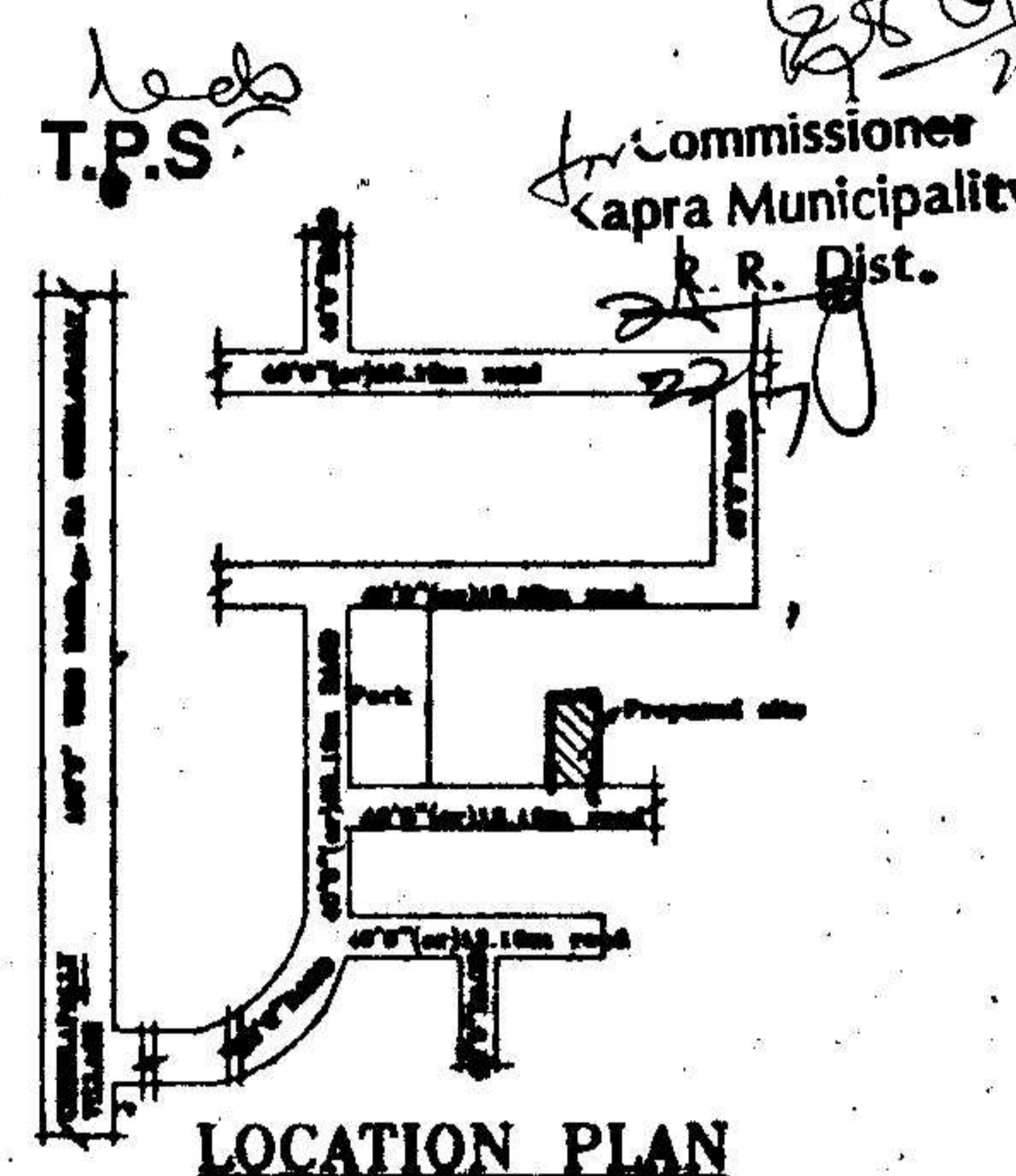

LOCATION PLAN

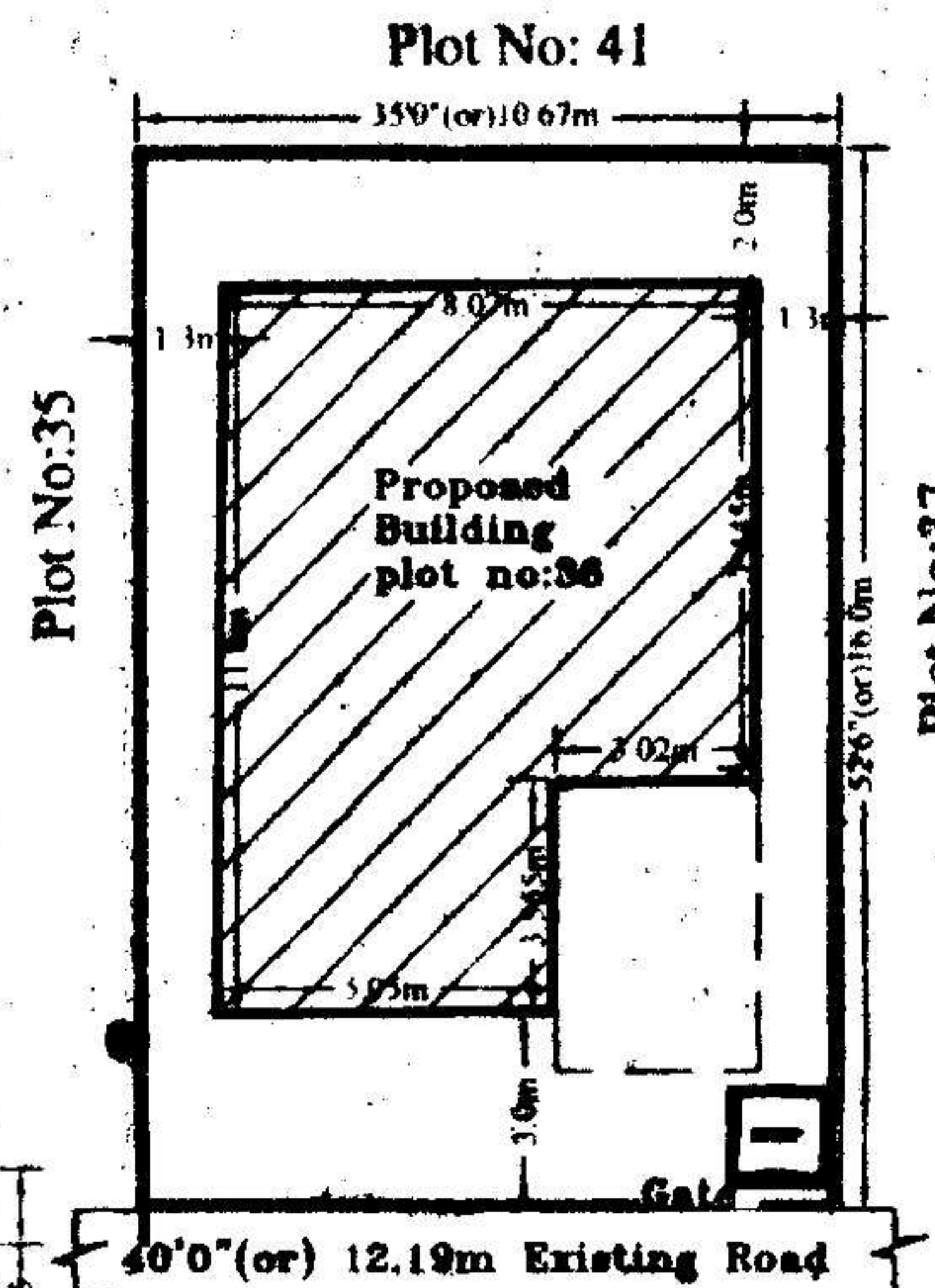

Site Plan

PLAN SHOWING THE PROPOSED GROUND & FIRST FLOOR RESIDENTIAL BUNGALOW ON PLOT NO:36, FORMING A PART OF SURVEY NOS. 35 TO 39 SITUATED AT "SILVER OAK BUNGALOWS" CHERLAPALLY (V), KAPRA MUNICIPALITY; R. R. DIST.

BELONGING TO:
M/S MEHTA & MODI HOMES, REP. BY ITS MANAGING PARTNER
MR. SOHAM MODI S/O. MR. SATISH MODI

SPECIFICATIONS

1. FOUNDATION	C.C.BED
2. BASEMENT	C.R.S MASONRY
3. SUPERSTRUCTURE	BRICK MASONRY
4. COLUMNS, BEAMS, SLABS	R.C.C. 1:2:4
5. PLASTERING	C.M IN 1:4
6. FLOORING	MARBLE
7. DOORS & WINDOWS	TEAK WOOD

REFERENCE: JHONER

PROPOSED	D : 1.06X2.0	W : 1.8X1.2
EXISTING	D1 : 0.91X2.0	W1 : 1.5X1.2
SCALE : 1:100 & 1:200	D2 : 0.76X2.0	W2 : 1.2X1.2
	V : 0.92X0.61	W3 : 1.8X.91

AREAS

TOTAL PLOT AREA	170.77 Sq.Mtrs (OR) 204.16Sq.Yds
GROUND PLINTH	78.03 Sq.mtrs
FIRST PLINTH	60.08 Sq.mtrs
TOTAL PLINTH AREA	138.11 Sq.mtrs
FLOOR SPACE INDEX	1:0.81
COVERAGE	45.69%
OPEN AREA	92.74 Sq.mtrs
COMPOUND WALL	53.35 Rmtr.

OWNERS SIGN

ARCHITECT SIGN

Per Mehta and Modi Homes:
John Mehta
Partner

M. Raja Rao
M. RAJA RAO D.ARCH.E
Licensed Surveyor L.No.Q1/6784/99
Kapra Municipality Hyderabad-62