

FRONT ELEVATION

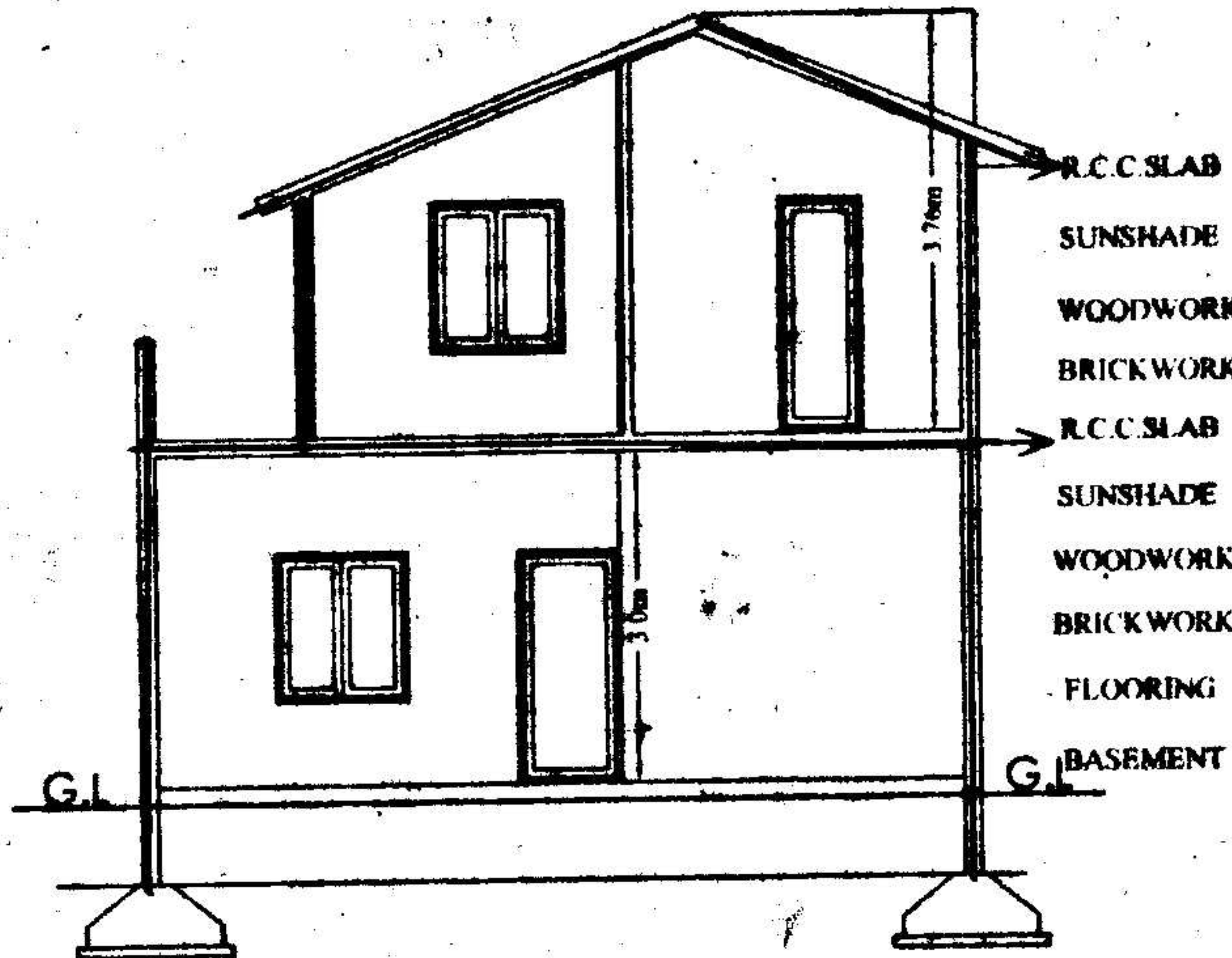

SECTION AA



The Builder/Contractor should obtain the Metal, Stone, Bricks, Wapa Slabs, Earth Mixture and Gravel etc., from quarry lease Holders with "ROYALTY TRANSFER FORM" issued by Mines and Geology Department and copy of the Proceedings shall be sent to the Assistant Director, Mines and Geology of the District.

Permission granted subject to the provisions of the Urban Land (Ceiling & Regulations) Act, 1976. Vide Proceedings No. BAG 1198/2005-2006. Date: 22-7-2008 Amount Collected Rs: 6979-50. The permission sanctioned is valid up to 21-7-08. Vide Receipt No: 15144 Dt: 12-7-05

151961 22-7-05

leds  
T.P.S 22/7  
Commissioner  
Kapura Municipality  
R.R. Dist.  
22/7

PLAN SHOWING THE PROPOSED GROUND & FIRST FLOOR RESIDENTIAL BAUNGLOW ON PLOT NO:44, IN SURVEY NOS: 35 TO 39 SITUATED AT "SILVER OAK BAUNGLOWS" CHERLAPALLY (V) KAPRA MUNICIPALITY, R.R.DIST.

BELONGING TO:  
M/S MEHTA & MODI HOMES, REP.BY ITS MANAGING PARTNER  
MR. SOHAM MODI, S/O. MR. SATISH MODI

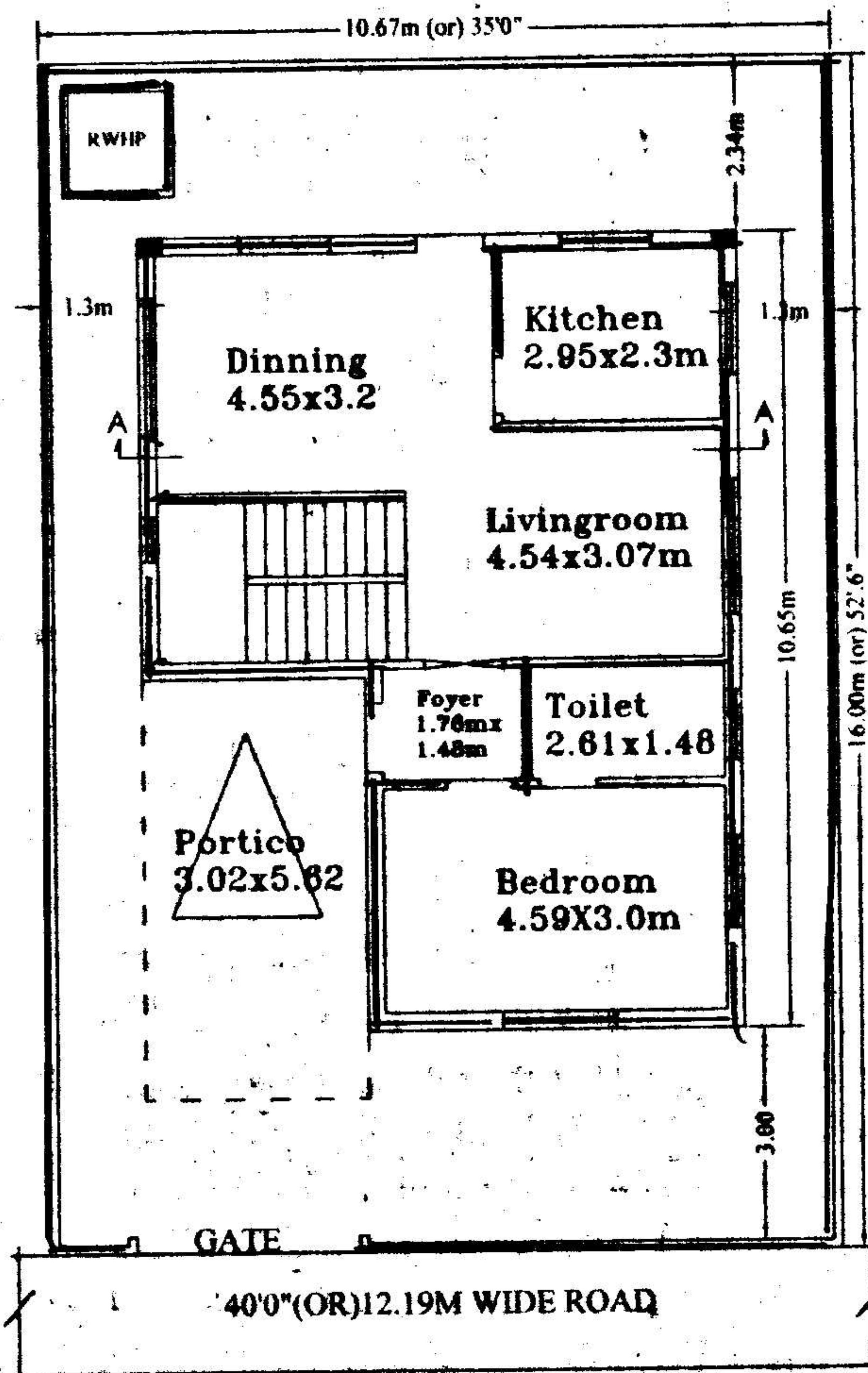

GROUND FLOOR PLAN

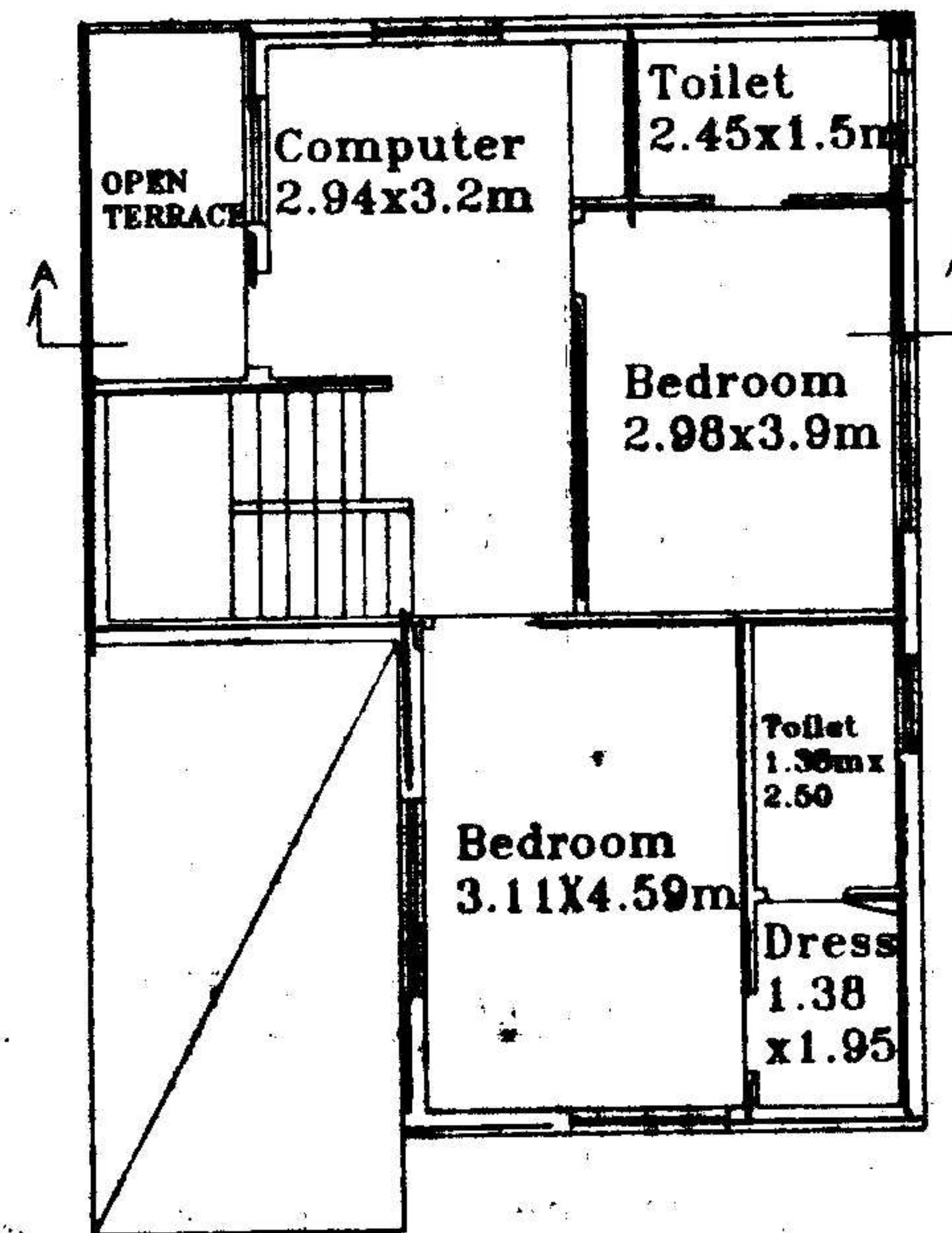

FIRST FLOOR PLAN

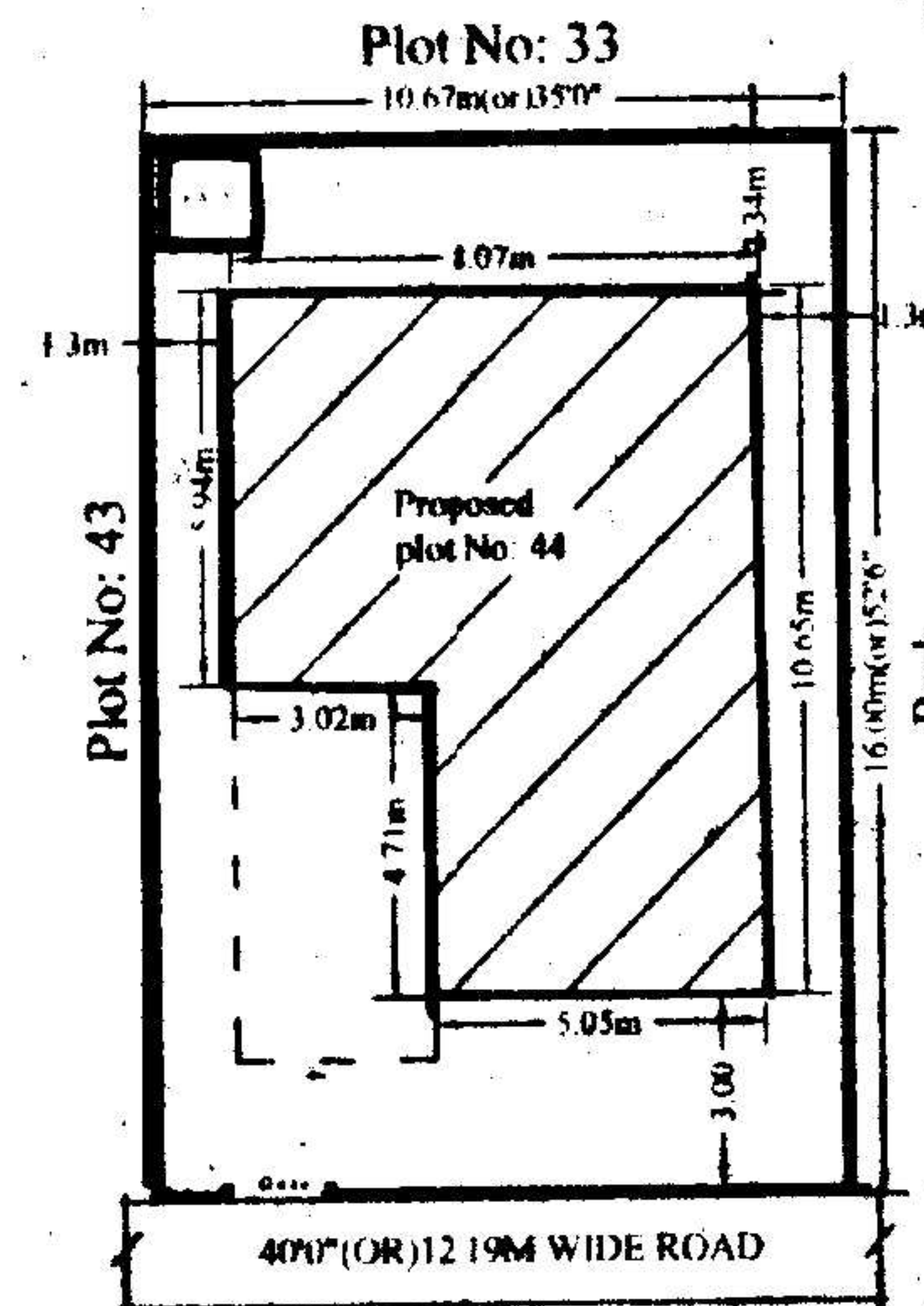

SITE PLAN

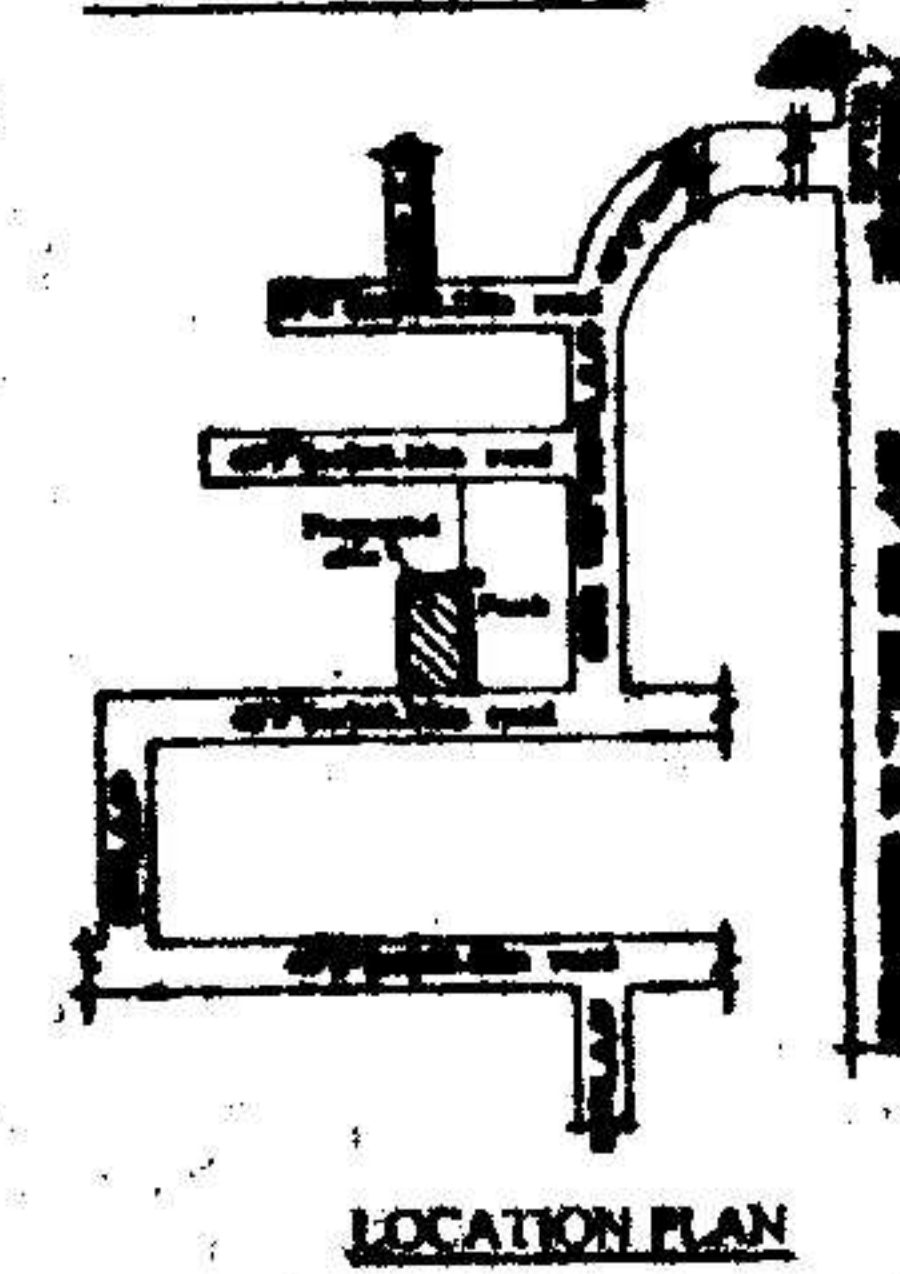

LOCATION PLAN

SPECIFICATION

- |                          |               |
|--------------------------|---------------|
| 1. FOUNDATION            | C.C.BED       |
| 2. BASEMENT              | C.R.S MASONRY |
| 3. SUPERSTRUCTURE        | BRICK MASONRY |
| 4. COLUMNS, BEAMS, SLABS | R.C.C. 1:2:4  |
| 5. PLASTERING            | C.M IN 1:6    |
| 6. FLOORING              | MARBLE        |
| 7. DOORS & WINDOWS       | TEAK WOOD     |

REFERENCE: JHONER

PROPOSED	D : 1.06X2.0	W : 1.8X1.2
EXISTING	D1 : 0.91X2.0	W1 : 1.5X1.2
SCALE : 1:100 & 1:200	D2 : 0.76X2.0	W2 : 1.2X1.2
	V : 0.92X0.61	W3 : 1.8X.91

AREAS

TOTAL PLOT AREA	170.77 Sq.Mtrs (OR) 204.16 Sq.Yds
GROUND PLINTH	71.9 Sq.mtrs
FIRST PLINTH	66.47 Sq.mtrs
TOTAL PLINTH AREA	138.37 Sq.mtrs
FLOOR SPACE INDEX	1:0.81
COVERAGE	42.10%
OPEN AREA	98.87 Sq.mtrs
COMPOUND WALL	53.35 Rmtrs

OWNERS SIGN

For Mehta and Modi Homes  
*Signature*  
Partner

ARCHITECT SIGN

*Signature*  
M. RAJA RAO D.ARCH.E  
Licensed Surveyor L.No.Q1/6794/99  
Kapra Municipality Hyderabad-68