

NORTH ELEVATION

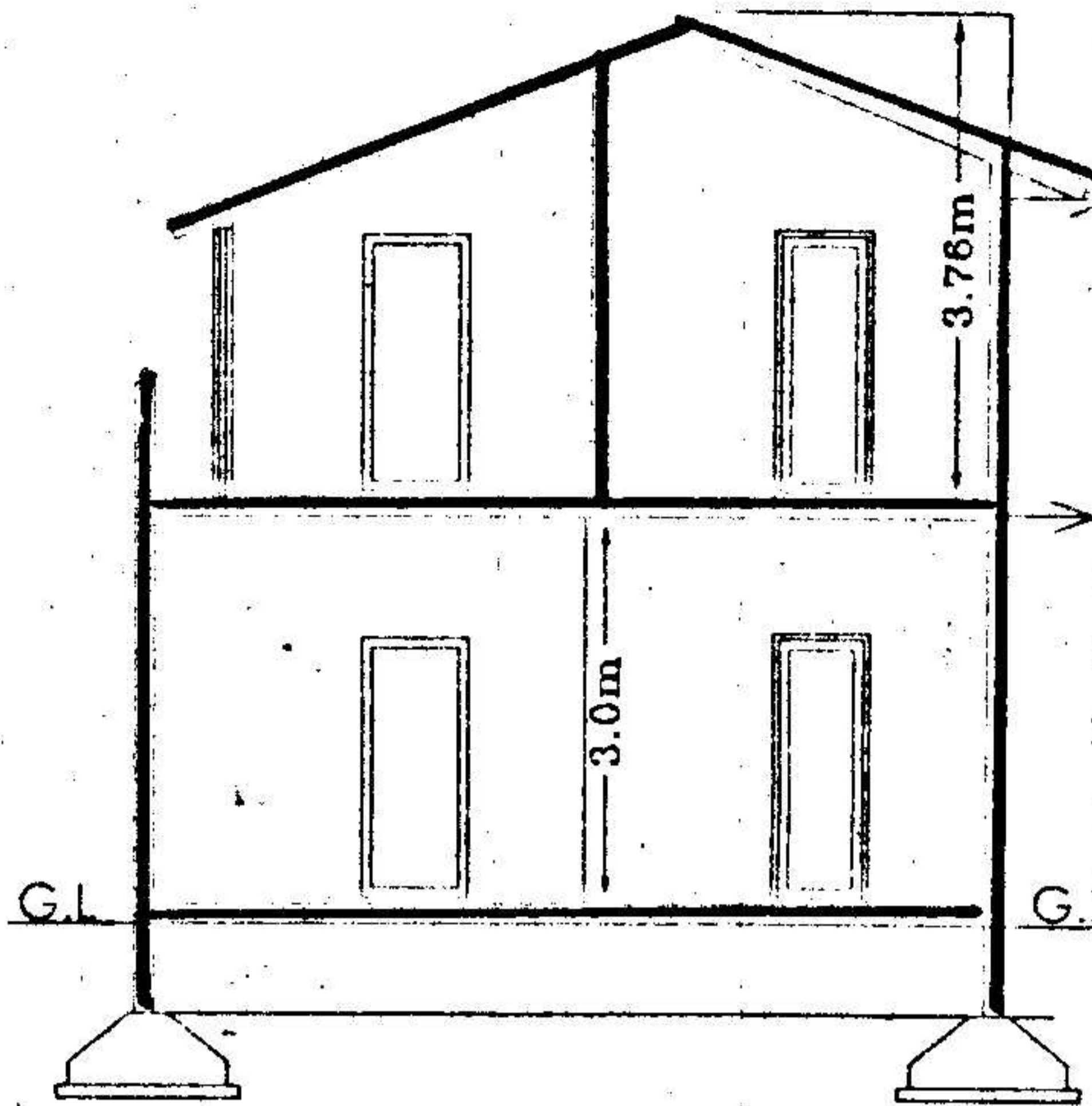

SECTION AA

R.C.C. SLAB
SUNSHADE
WOODWORK
BRICK
R.C.C. SLAB
SUNSHADE
WOODWORK
BRICK
FLOORING
BASIS

The Builder/Contractor should obtain the Metal, Stone, Bricks, Waga Slabs, Earthen Murrum and Gravel etc., from quarry lease Holders with "ROYALTY TRAVANT PUNAM" issued by Mines and Geology Department and copy of the Proceedings shall be sent to the Assistant Director, Mines and Geology of the District.

Permission granted subject to the provisions of the Urban Land (Ceiling & Regulations) Act, 1976.
Vide Proceedings No. BA/G/1360/2005/2006
Date: 22-9-2005
Rs: 6390/-
the permission sanctioned is valid till 21-9-08
Vide Receipt No: 153748 Dt: 2-9-05

PLAN SHOWING THE PROPOSED GROUND & FIRST FLOOR RESIDENTIAL BUNGALOW ON PLOT NO:68, FORMING A PART OF SURVEY NOS. 35 TO 39 SITUATED AT "SILVER OAK BUNGALOWS" CHERLAPALLY (V), KAPRA MUNICIPALITY, R. R. DIST. BELONGING TO: M/S MEHTA & MODI HOMES, REP. BY ITS MANAGING PARTNER MR. SOHAM MODI S/O. MR. SATISH MODI

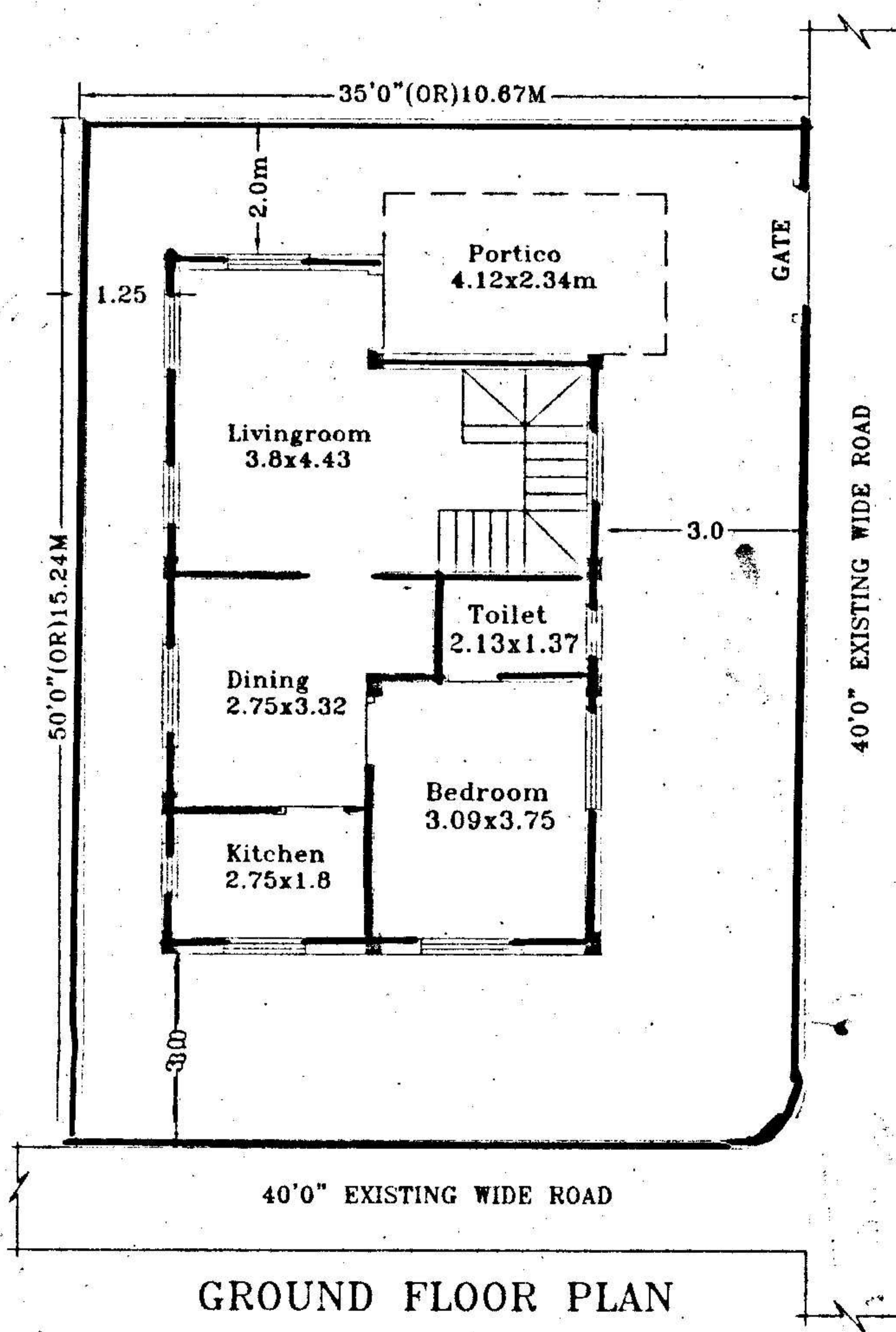

GROUND FLOOR PLAN

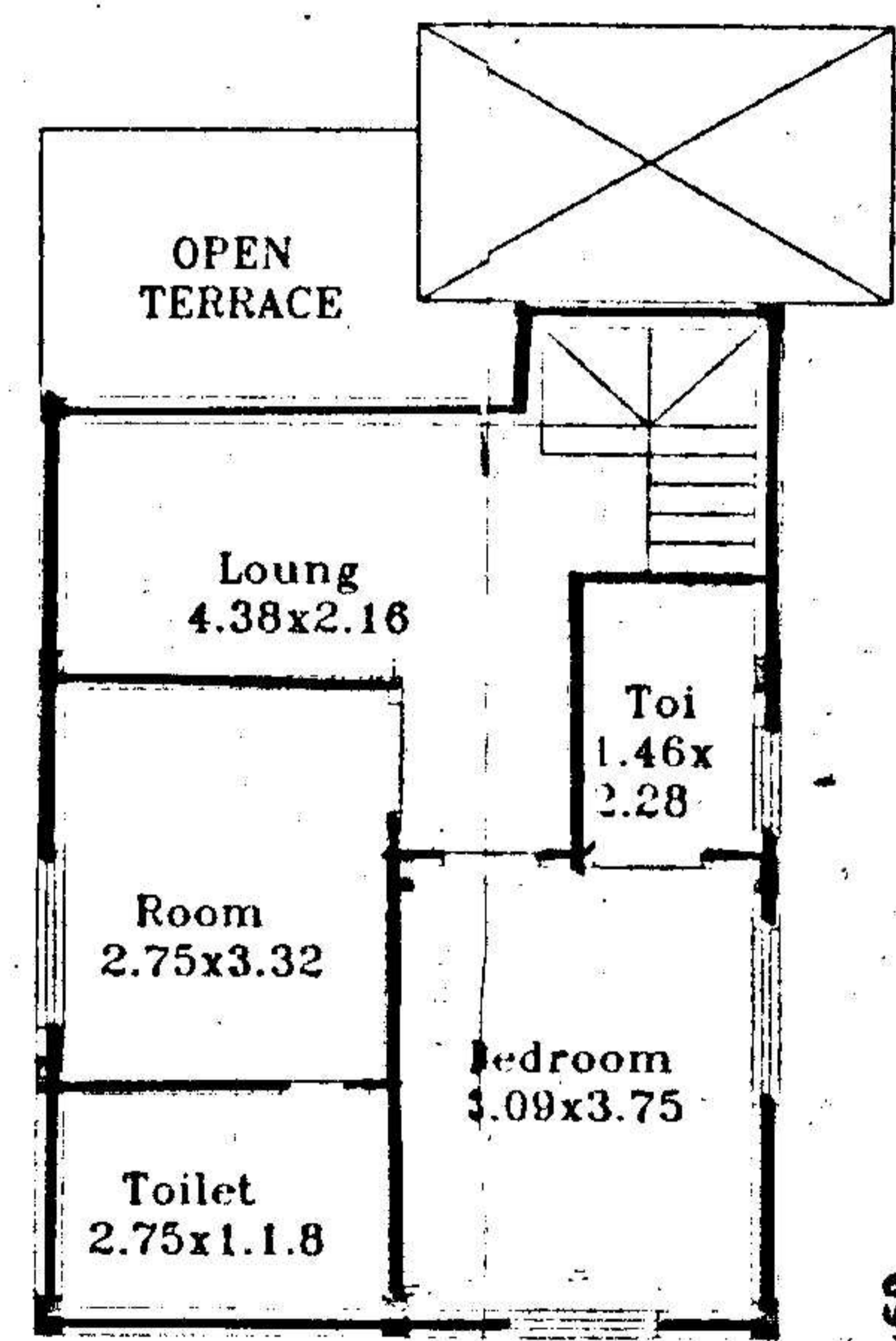

FIRST FLOOR PLAN

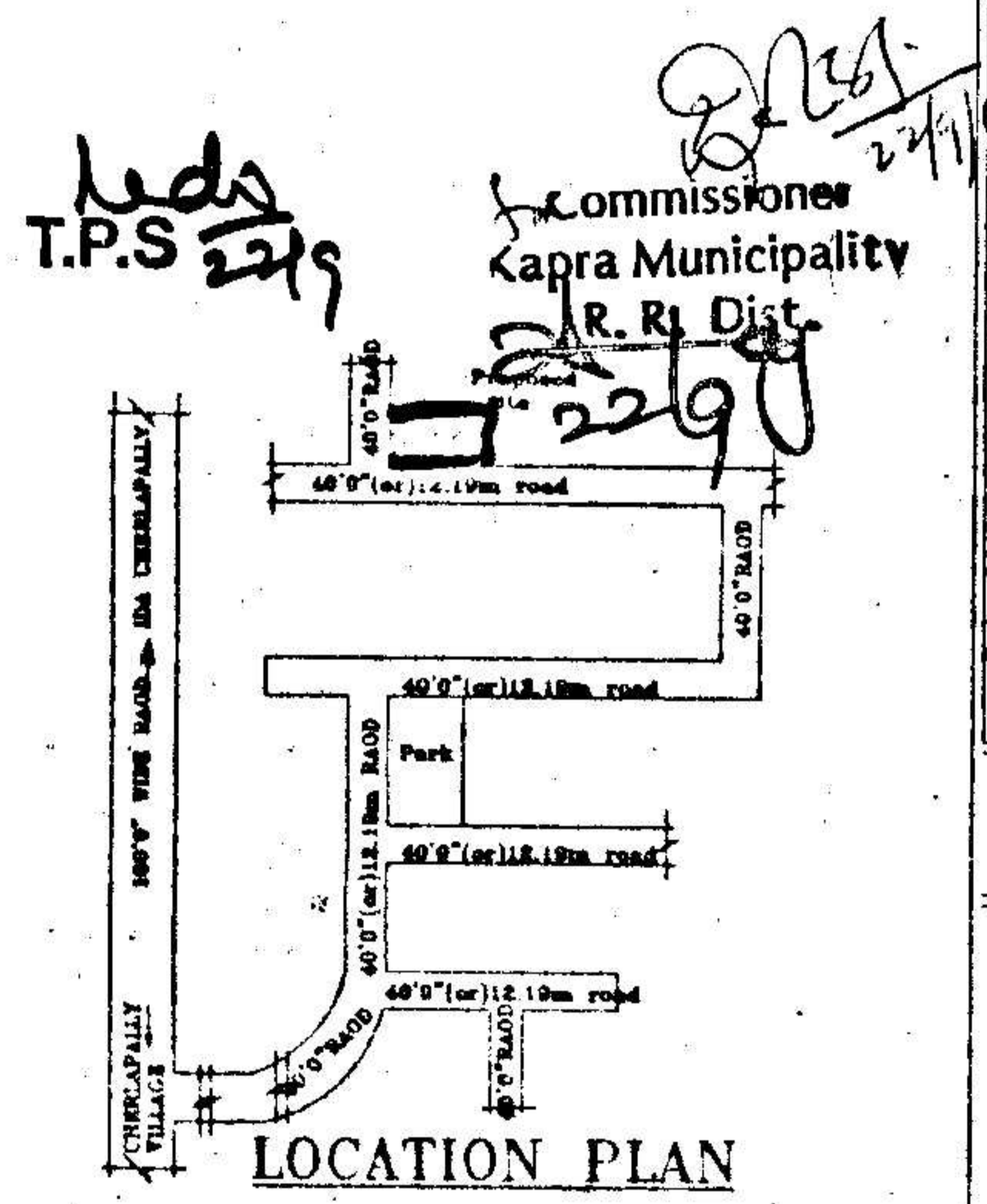

LOCATION PLAN

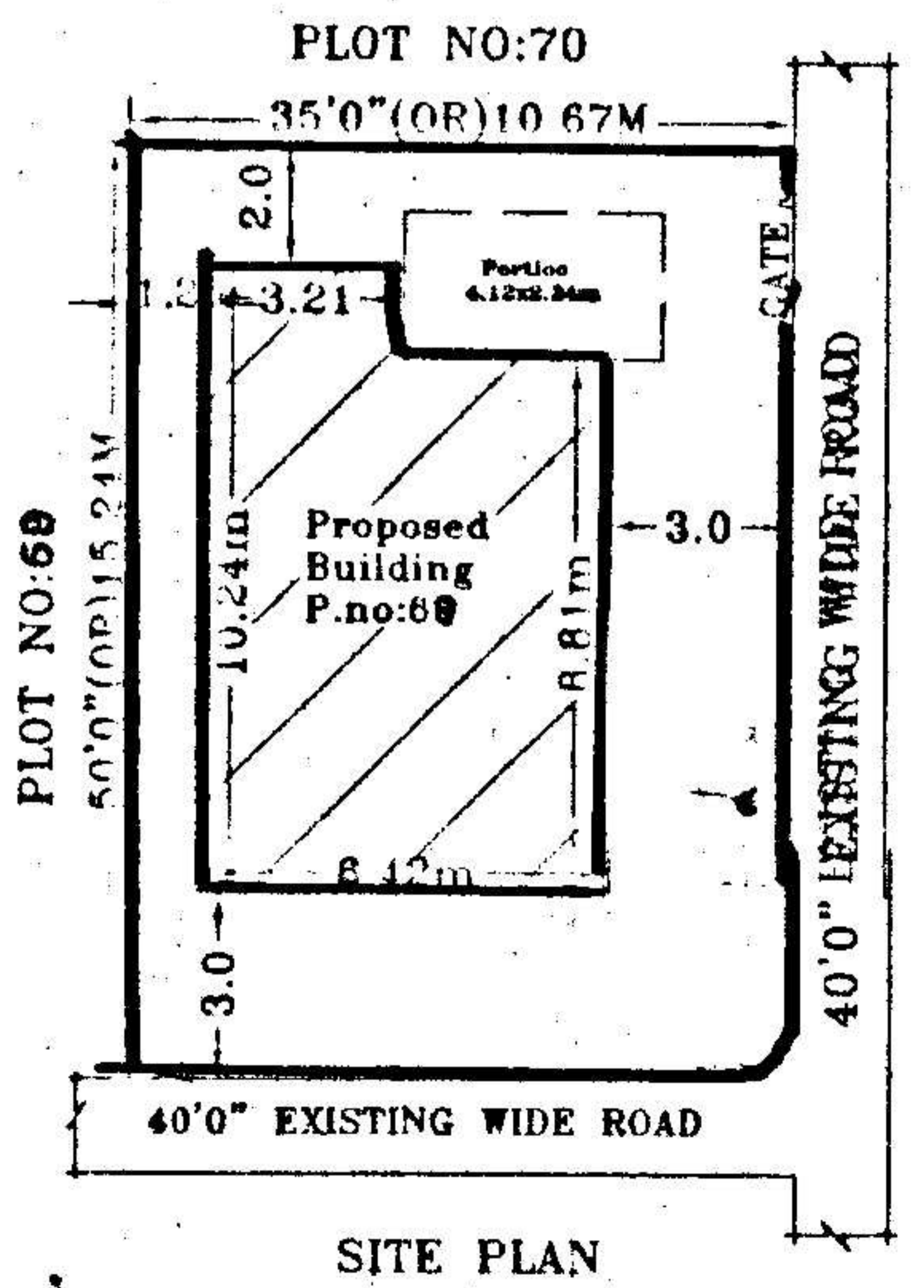

SITE PLAN

SPECIFICATION

1. FOUNDATION	C.C.BED
2. BASEMENT	C.R.S MASONRY
3. SUPERSTRUCTURE	BRICK MASONRY
4. COLUMNS, BEAMS, SLABS	R.C.C. 1:2:4
5. PLASTERING	C.M IN 1:6
6. FLOORING	MARBLE
7. DOORS & WINDOWS	TEAK WOOD

REFERENCE:

PROPOSED
 EXISTING
 SCALE : 1:100 & 1:200

JHINER

D : 1.06X2.0	W : 1.8X1.2
D1 : 0.91X2.0	W1 : 1.5X1.2
D2 : 0.76X2.0	W2 : 1.2X1.2
V : 0.92X0.61	W3 : 1.8X.91

AREAS

TOTAL PLOT AREA	162.63 Sq.Mtrs (OR) 194.44 Sq.Yds
GROUND PLINTH	61.15 Sq.mtrs
FIRST PLINTH	53.08 Sq.mtrs
TOTAL PLINTH AREA	114.23 Sq.mtrs
FLOOR SPACE INDEX COVERAGE	1:0.70
OPEN AREA	37.59%
COMPOUND WALL	101.48 Sq.mtrs
	51.82 Rmtrs

OWNERS SIGN

For Mehta and Modi Homes
Soham Modi
Partner

ARCHITECT SIGN

M. Raja Rao
M. RAJA RAO D.ARCH.E
Licensed Surveyor L.No.Q1/6734/99
Kapra Municipality Hyderabad-62