



The Builder/Contractor should obtain the Metal, Stone, Bricks, Waga Slabs, Earth Mortar and Gravel etc., from quarry lease Holders with "ROYALTY TRANSIT FORM" issued by Mines and Geology Department and copy of the Proceedings shall be sent to the Assistant Director, Mines and Geology of the District.

Permission granted subject to the provisions of the Urban Land (Ceiling & Regulations) Act, 1976: Vide Proceedings No. E.M.C. 1327/2005-2006  
 Date: 9-9-2005 Amount Collected Rs: 7186=50 8-9-08  
 the permission vide the permission No. 153382 29-8-05  
 Vide Receipt No. 153382 29-8-05

Commissioner  
 Kapra Municipality  
 R.R. Dist.  
 9/9/05

T.P.S 9/9

PLAN SHOWING THE PROPOSED GROUND & FIRST FLOOR RESIDENTIAL BUNGALOW ON PLOT NO:73, FORMING A PART OF SURVEY NOS. 35 TO 39 SITUATED AT "SILVER OAK BUNGALOWS" CHERLAPALLY (V), KAPRA MUNICIPALITY, R. R. DIST. BELONGING TO: M/S MEHTA & MODI HOMES, REP. BY ITS MANAGING PARTNER MR. SOHAM MODI S/O. MR. SATISH MODI

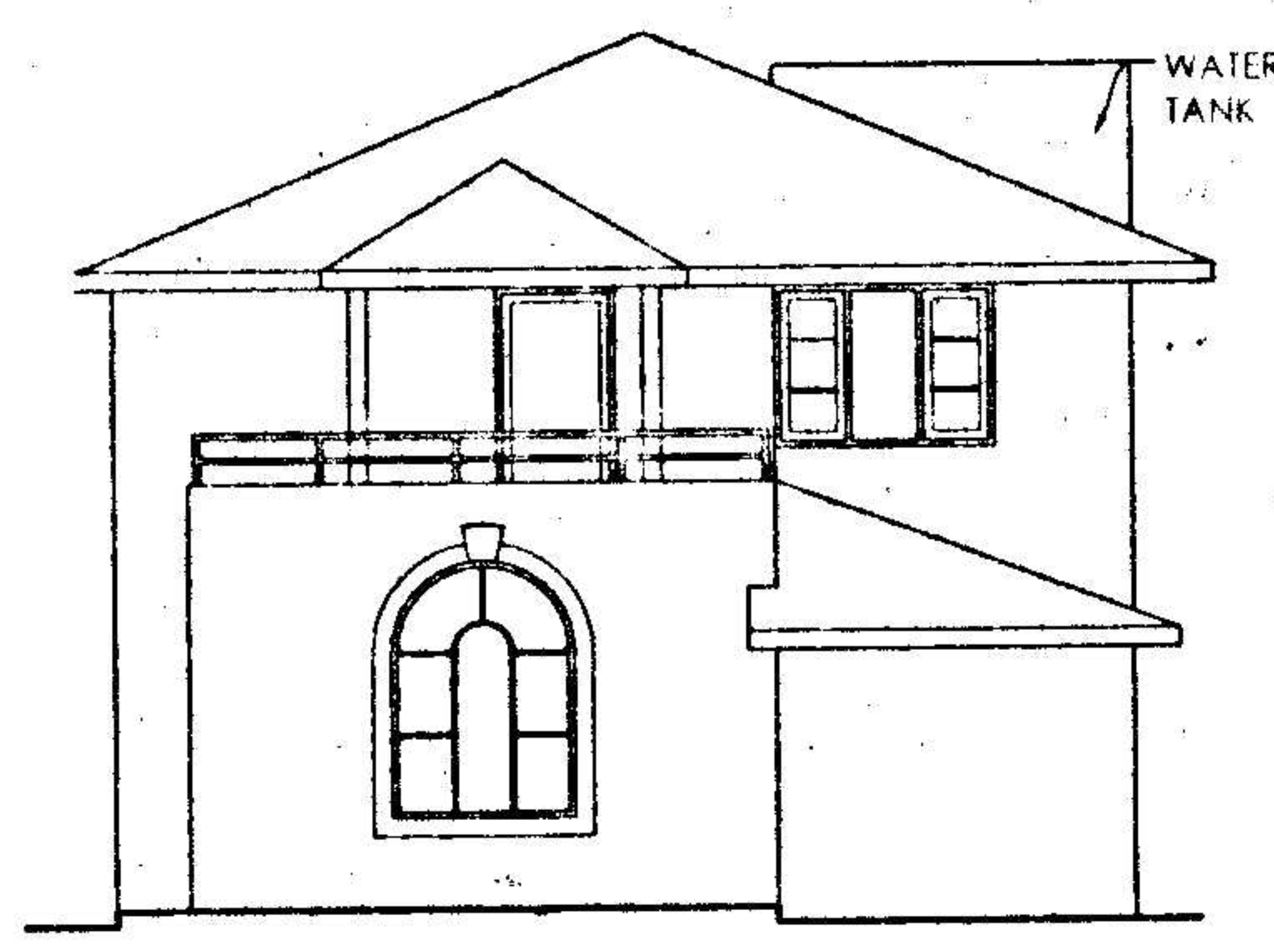

FRONT ELEVATION

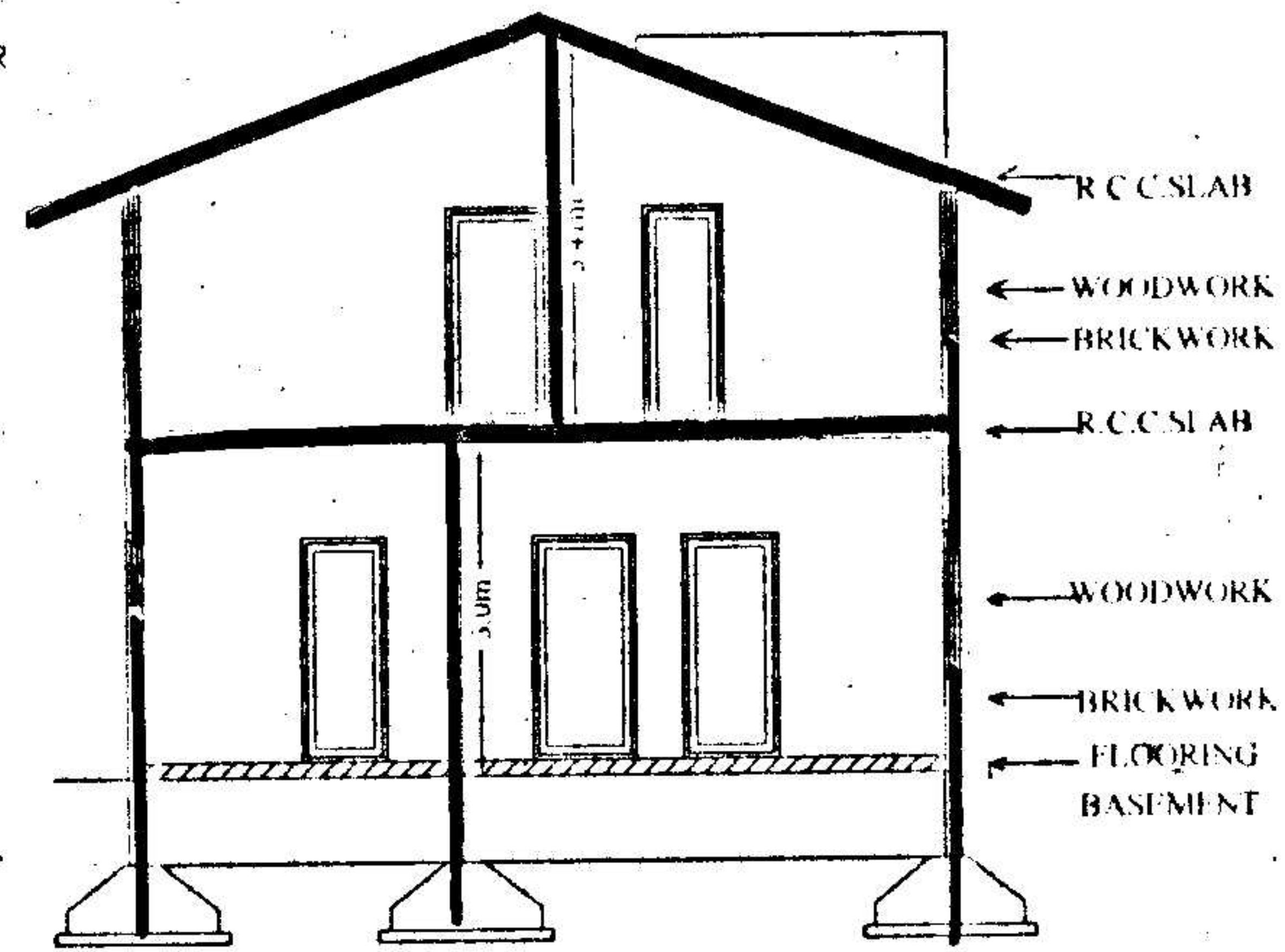

SECTION AA

R.C.C. SLAB  
 WOODWORK  
 BRICKWORK  
 R.C.C. SLAB  
 WOODWORK  
 BRICKWORK  
 FLOORING  
 BASEMENT

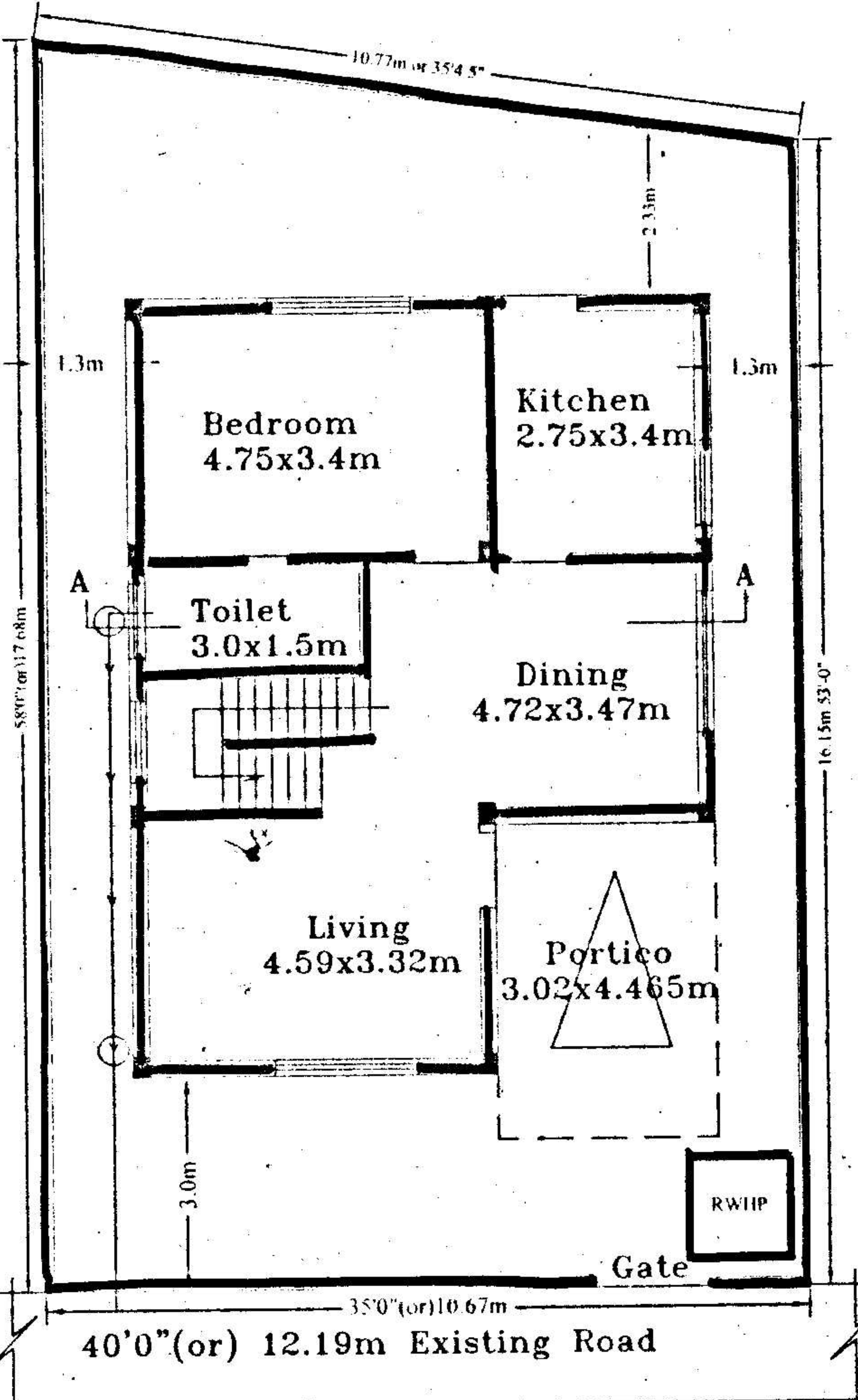
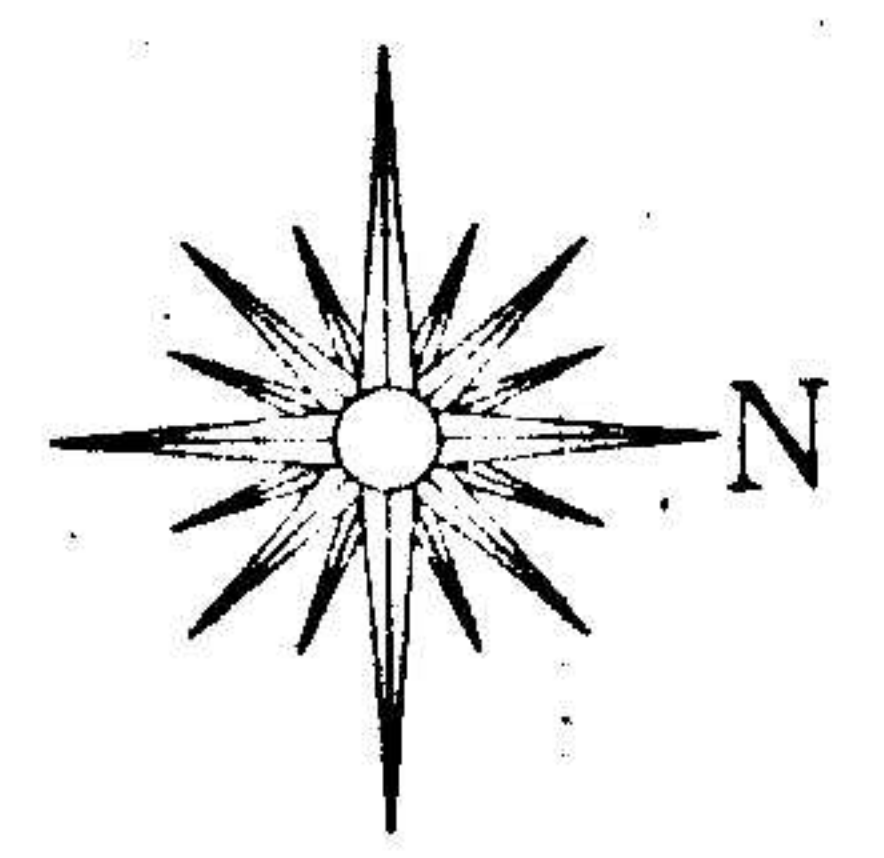

GROUND FLOOR PLAN

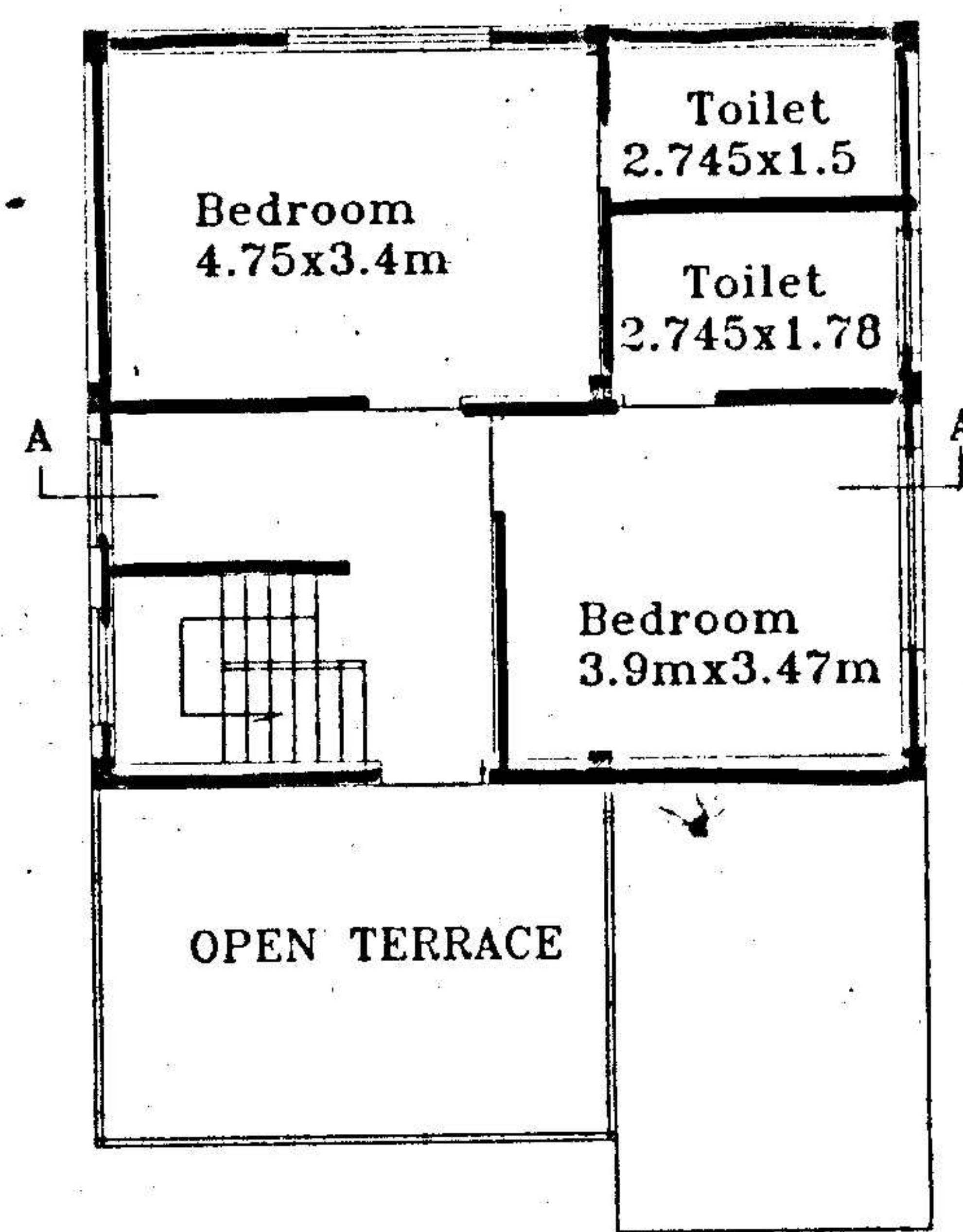

FIRST FLOOR PLAN

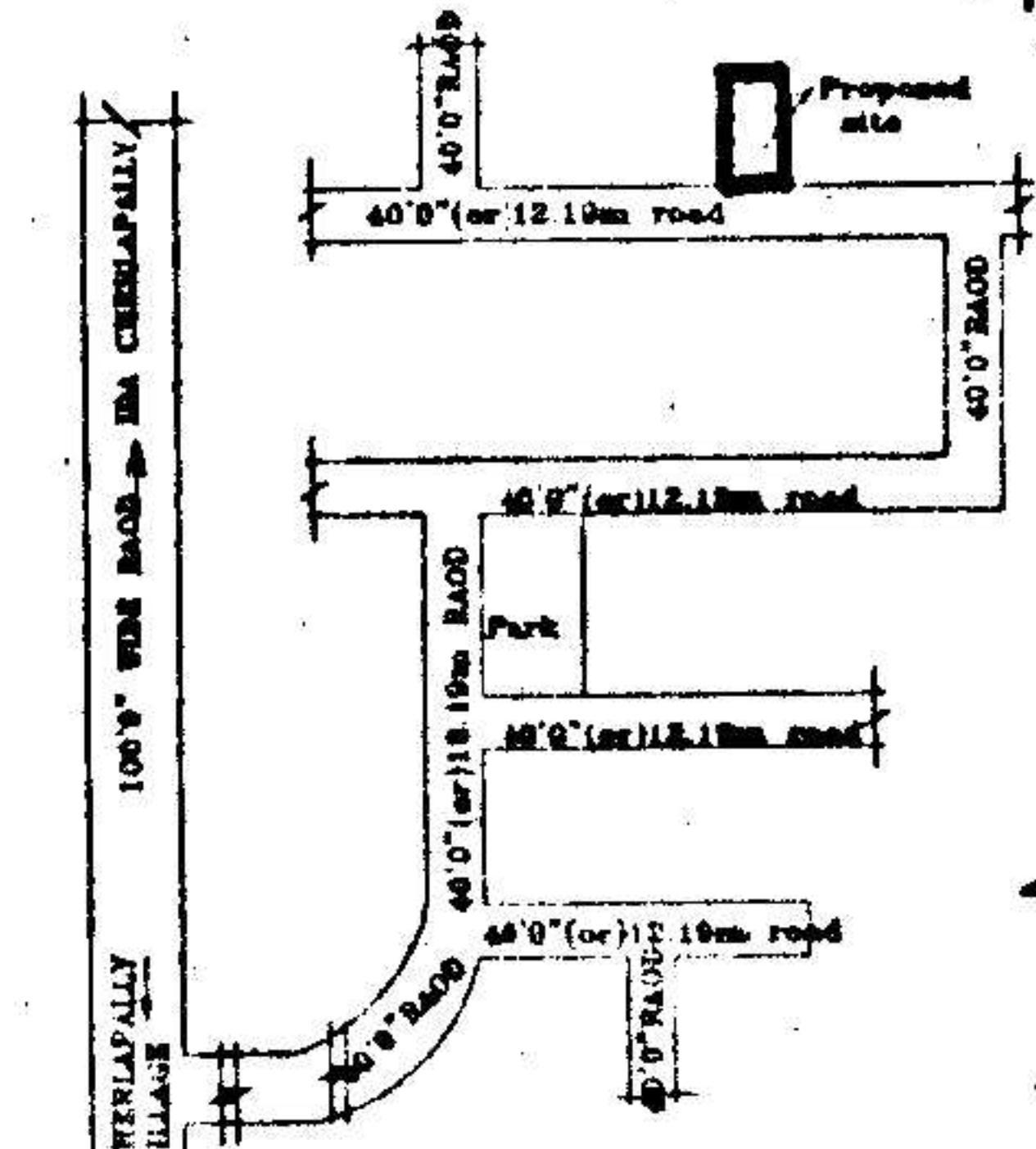
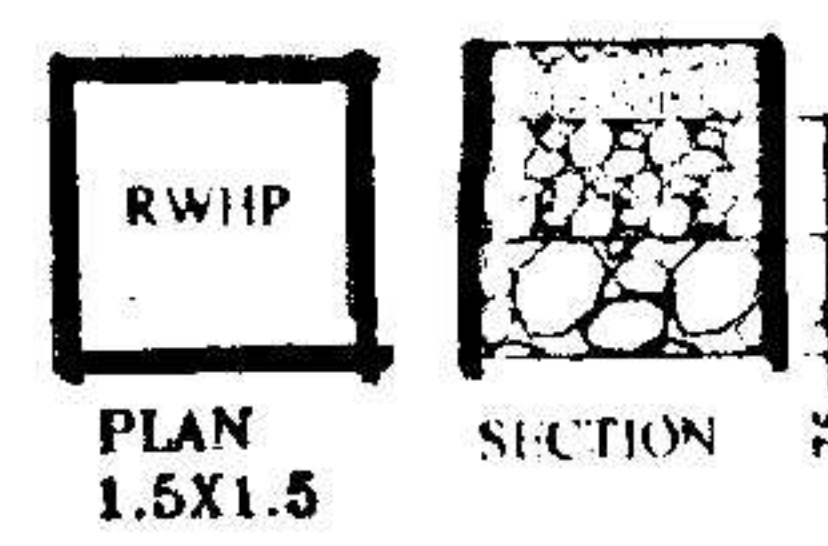

LOCATION PLAN

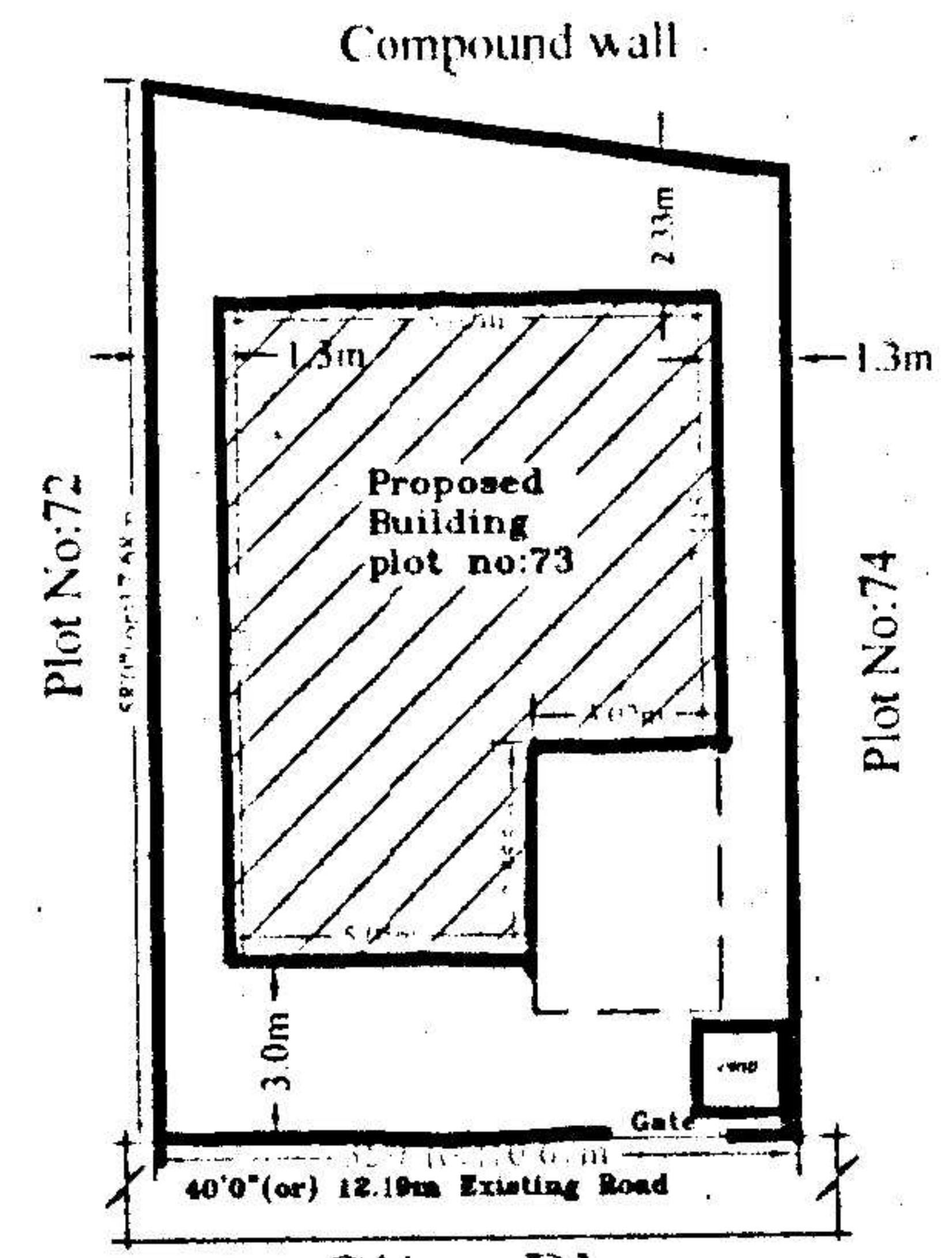

Site Plan

SPECIFICATIONS

1. FOUNDATION	C.C.BED
2. BASEMENT	C.R.S MASONRY
3. SUPERSTRUCTURE	BRICK MASONRY
4. COLUMNS, BEAMS, SLABS	R.C.C. 1:2:4
5. PLASTERING	C.M IN 1:4
6. FLOORING	MARBLE
7. DOORS & WINDOWS	TEAK WOOD

REFERENCE: JHONER

PROPOSED	D : 1.06X2.0	W : 1.8X1.2
EXISTING	D1 : 0.91X2.0	W1 : 1.5X1.2
SCALE : 1:100 & 1:200	D2 : 0.76X2.0	W2 : 1.2X1.2
	V : 0.92X0.61	W3 : 1.8X.91

AREAS

TOTAL PLOT AREA	181.32 Sq.Mtrs (OR) 216.78 Sq.Yds
GROUND PLINTH	78.03 Sq.mtrs
FIRST PLINTH	60.08 Sq.mtrs
TOTAL PLINTH AREA	138.11 Sq.mtrs
FLOOR SPACE INDEX COVERAGE	1:0.76
OPEN AREA	43.03%
COMPOUND WALL	103.29 Sq.mtrs
	55.27 Rmtr

OWNERS SIGN

For Mehta and Modi Homes  
 Partner

ARCHITECT SIGN

M. RAJA RAO DARCH.E  
 Licensed Surveyor L.No.Q1/6734/99  
 Kapra Municipality Hyderabad-62