

FRONT ELEVATION

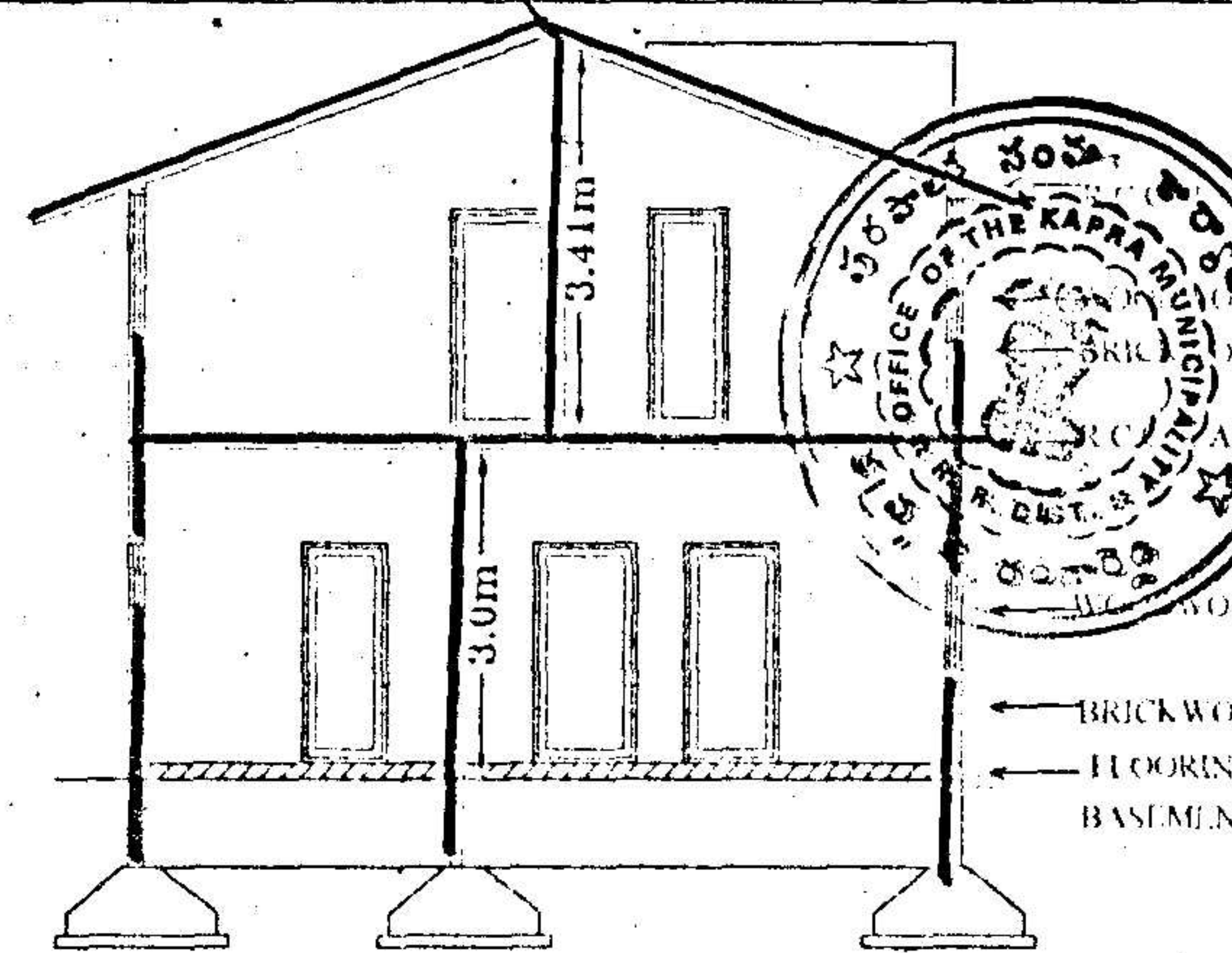

SECTION AA



The Builder/Contractor should obtain the Metal, Stone, Bricks, C.P. Slabs, Earth Murram and Gravel etc., from quarry lease holders with "ROYALTY TRANSIT FORM" issued by Mines and Geology Department and copy of the Proceedings shall be sent to the Assistant Director, Mines and Geology of the District.

Permission granted subject to the provisions of the Urban Land (Ceiling & Regulations) Act, 1976: Vide Proceedings No. BA/G/1407/2005-2006
 Date: 17-10-2005 Amount Collected
 Rs: 7308-50
 the permission sanctioned is valid upto 16-12-08
 Vide Receipt No. 155583 Dt: 3-12-05

PLAN SHOWING THE PROPOSED GROUND & FIRST FLOOR RESIDENTIAL BUNGALOW ON PLOT NO:69, FORMING A PART OF SURVEY NOS. 35 TO 39 SITUATED AT "SILVER OAK BUNGALOWS" CHERLAPALLY (V), KAPRA MUNICIPALITY, R. R. DIST. BELONGING TO: M/S MEHTA & MODI HOMES, REP.BY ITS MANAGING PARTNER MR. SOHAM MODI S/O. MR. SATISH MODI

SPECIFICATION

- | | |
|------------------------|---------------|
| 1. FOUNDATION | C.C.BED |
| 2. BASEMENT | C.R.S MASONRY |
| 3. SUPERSTRUCTURE | BRICK MASONRY |
| 4. COLUMNS,BEAMS,SLABS | R.C.C. 1:2:4 |
| 5. PLASTERING | C.M IN 1:6 |
| 6. FLOORING | MARBLE |
| 7. DOORS & WINDOWS | TEAK WOOD |

REFERENCE:	JHINER
PROPOSED	D : 1.06X2.0 W : 1.8X1.2
EXISTING	D1 : 0.91X2.0 W1 : 1.5X1.2
SCALE : 1:100 & 1:200	D2 : 0.76X2.0 W2 : 1.2X1.2
	V : 0.92X0.61 W3 : 1.8X.91

AREAS

TOTAL PLOT AREA	178.90Sq.Mtrs (OR) 213.88Sq.Yds
GROUND PLINTH	79.27 Sq.mtrs
FIRST PLINTH	73.38 Sq.mtrs
TOTAL PLINTH AREA	152.65 Sq.mtrs
FLOOR SPACE INDEX	1:0.85
COVERAGE	44.30%
OPEN AREA	99.63 Sq.mtrs
COMPOUND WALL	53.96 Rmtrs

OWNERS SIGN ARCHITECT SIGN

For Mehta and Modi Homes
(Signature)
 Partner

(Signature)
 M. RAJA RAO ARCHITECT
 Licensed Surveyor L.No.G/1/5734/99
 Kapra Municipality, Hyderabad-62

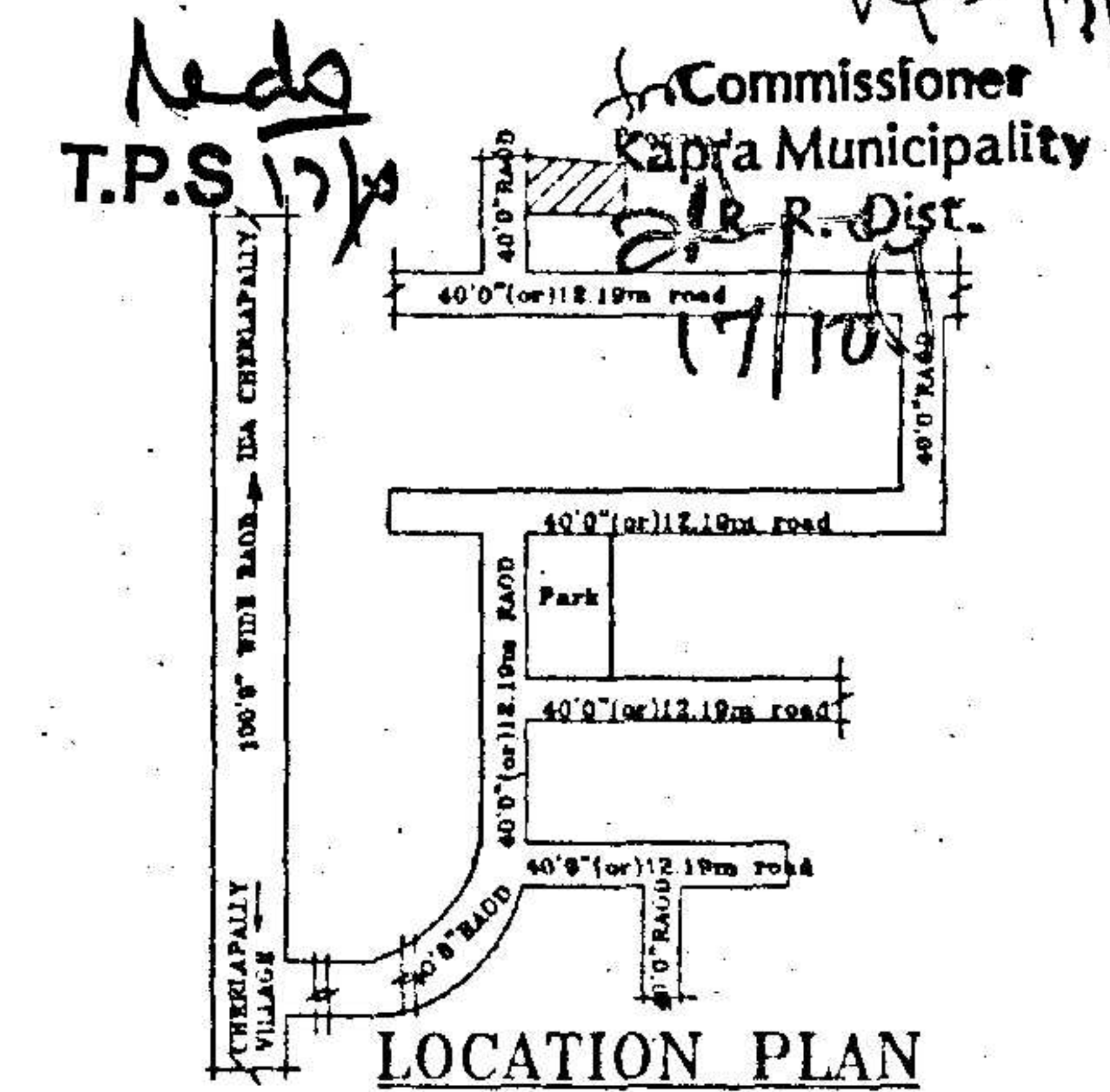

LOCATION PLAN

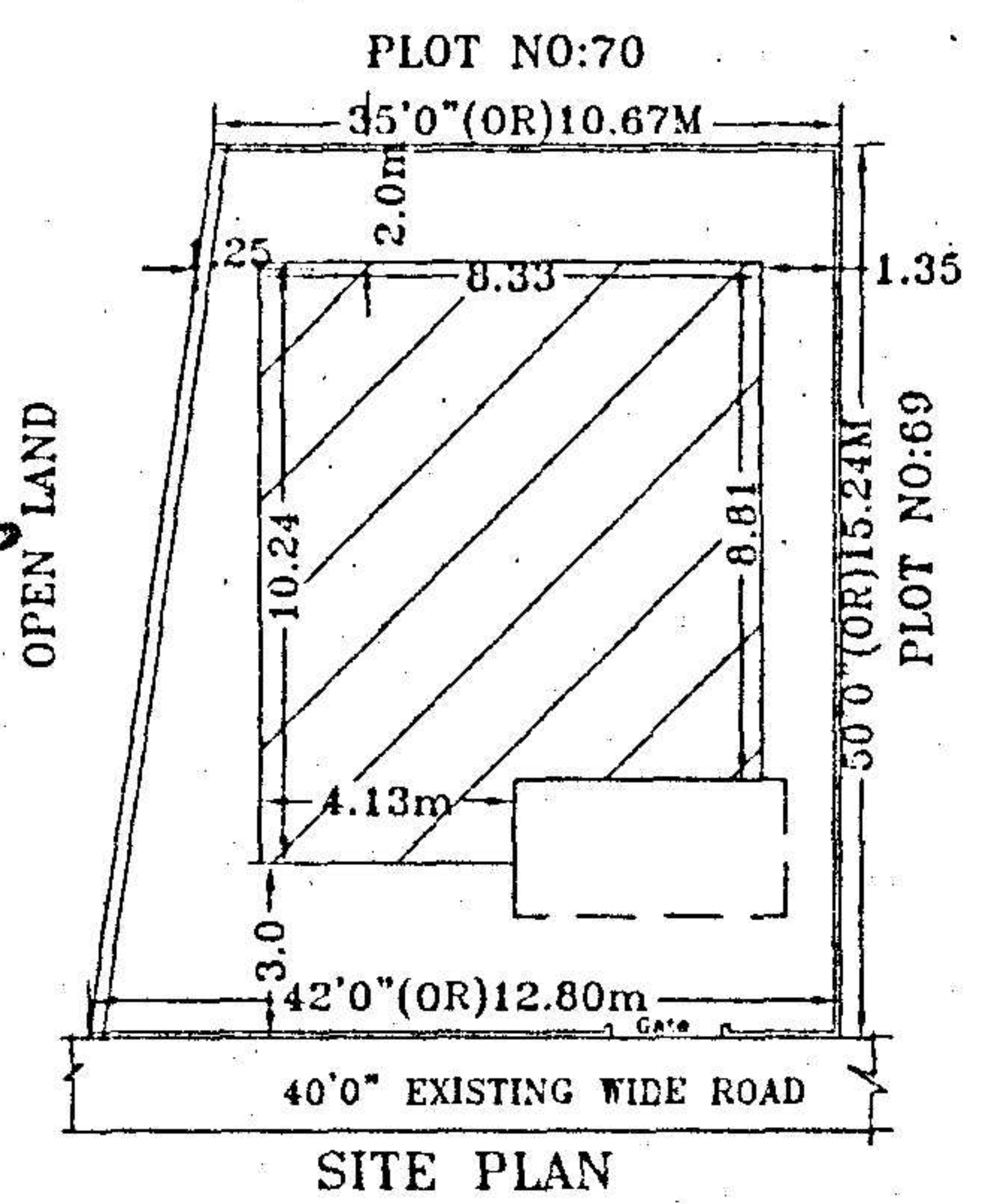

SITE PLAN

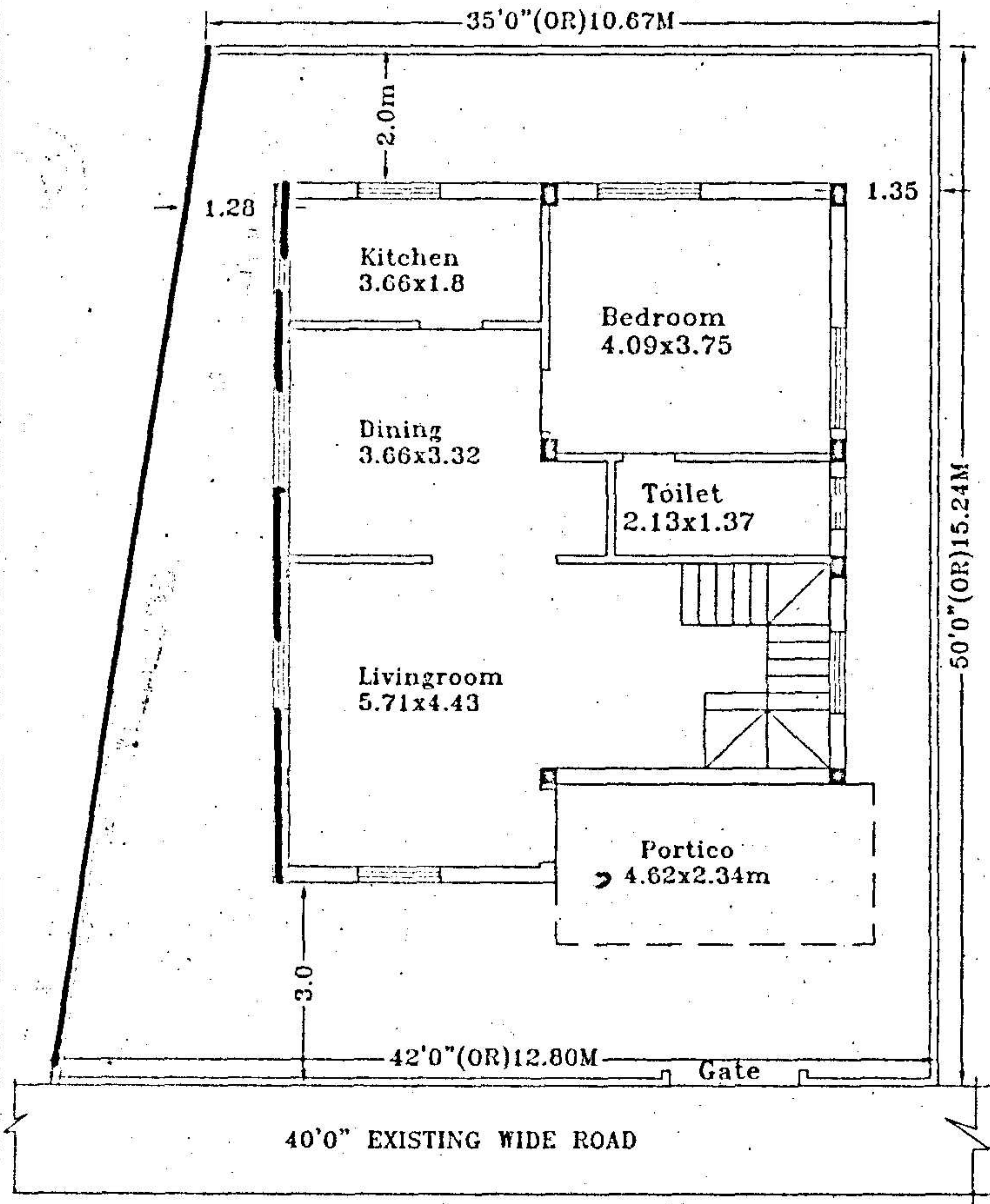

GROUND FLOOR PLAN

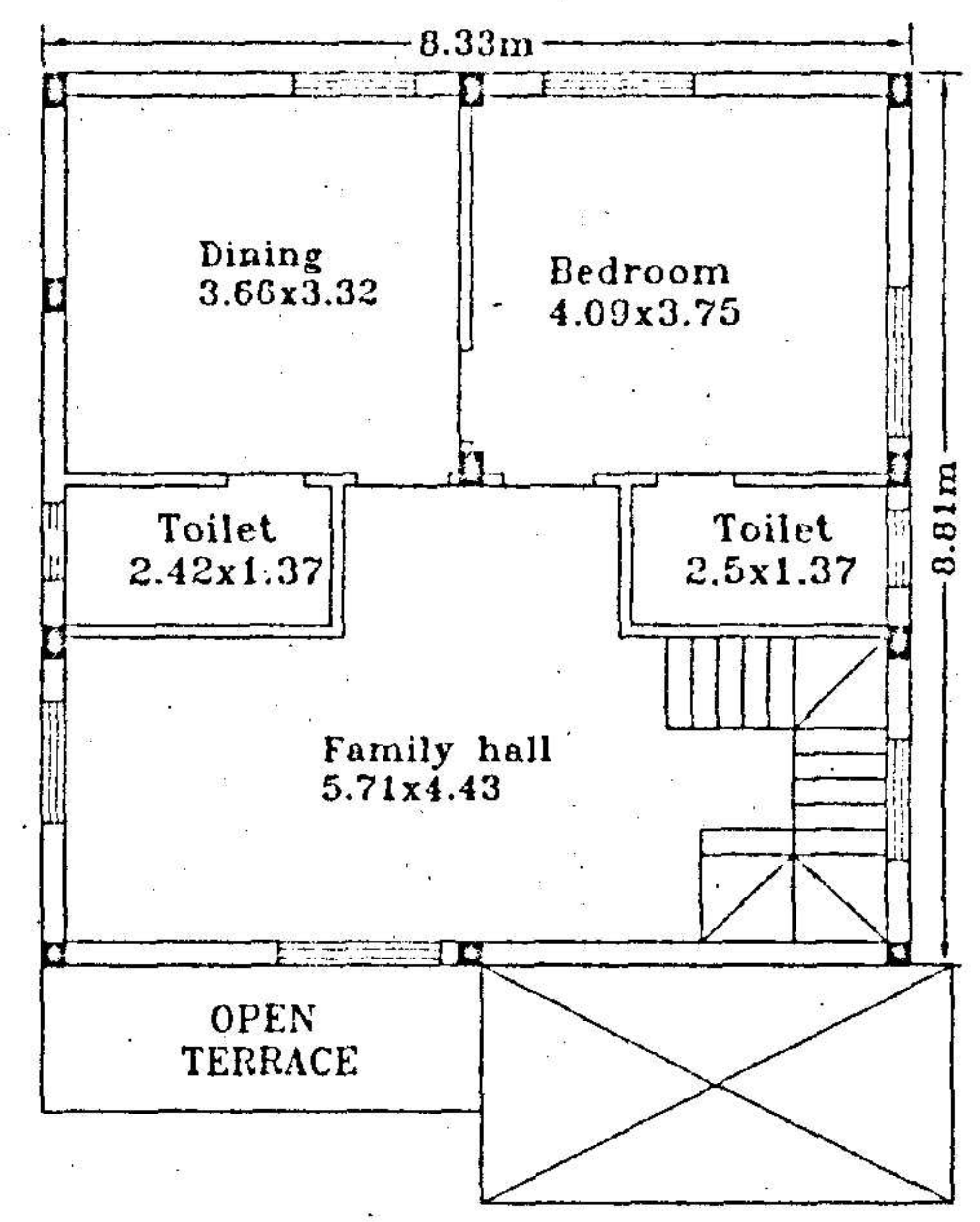

FIRST FLOOR PLAN

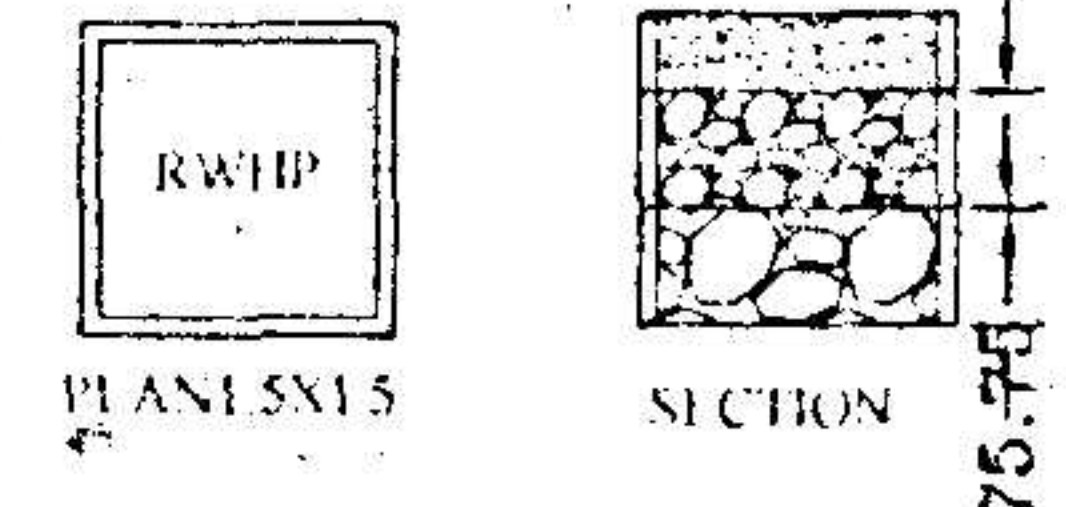

PLAN 1:50

SECTION

75.75