

641
PROCEEDINGS OF THE COMMISSIONER, KAPRA MUNICIPALITY

R.R. DIST

Present : Sri S. Rama Narayana Reddy, B.Tech

Proc. No. BA/G3/ 413 /200

Dated....15-03-2007.....

Sub : BUILDINGS - Permission Sanction for Construction of GF/GF+FF/GF+FF+SF/
Change of Roof/ Addition/ Alteration of Building in Plot No.....14.....

Sy. No.....291.....

covered by.....**CHERLAPALLY**.....Kapra Municipality
Issued.

Ref : 1. Application of....**M/s MEHTA & MODI HOMES**.....Dated.....07-03-2007.....

2. Powers delegated by HUDA to the Commissioner, Kapra Municipality.

3. HUDA Lr. No.....Dated.....

★ ★ ★

ORDER :

Sanction is hereby accorded for the Construction of GF/GF+FF/GF+FF+SF/Change roof / addition alteration to the building/plot as mentioned above as per the provision of Section - 14 of the Andhra Pradesh Urban Areas (Dev.) Act, 1975 and as per the provisions of Andhra Pradesh Municipalities Act, 1965. The permission is sanctioned with following conditions.

1. The permission sanctioned is valid upto **14-03-2010**.....
2. The construction will be undertaken as per sanctioned plan only and on deviation from the sanctioned plan and regulation will be permitted without prior sanction. Any deviation done against the sanctioned plans etc., is liable to be demolished.
3. The sanctioned plans shall be kept at the work spot and produced for verification when ever required by the inspecting officers of the Municipality / HUDA.
4. The building premises shall not be occupied before obtaining sanitary certificate from the Municipal Health Officer.
5. This permit will neither establish the title of ownership nor affect the ownership over the land / Building.
6. The permission is liable to be suspended or revoked if any of the above conditions are contravened.
7. This permission does not bar the application of the provisions or Urban Land Ceiling & Regulation Act, 1976.
8. You should construct Rain water Harvesting structure of size 4'x4'x6'-6" covering atleast 30% of paved surface around the building.
9. You should also plant saplings around the proposed building.
10. The permission is accorded upto ground floor slab level only, after completion of ground floor slab, the applicant shall obtain Clearance / N.O.C. from this municipality to proceed further construction of First & Second floors.

Note : The Builders / Contractor should obtain the Metal, Stone, Bricks Napa Slabs, Earth Morram and Gravel etc., from quarry lease Holders with "ROYALTY TRANSIT FORM" issued by Mines and Geology department and copy of the Proceedings shall be sent to the Assistant Director, mines and Geology of the District.

To

_____ M/s MEHTA & MODI HOMES _____

_____ Plot No. 14 _____, Sy. No. 291 _____

_____ **CHERLAPALLY** _____

_____ **KAPRA MUNICIPALITY, R.R.DIST** _____

_____ Copy to the concerned T.P.S for information. _____

S. R. N. R.

**COMMISSIONER,
KAPRA MUNICIPALITY
R.R. DIST.**

15-03-07

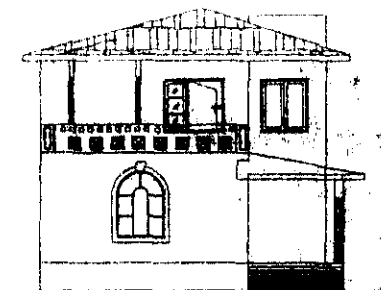

FRONT ELEVATION

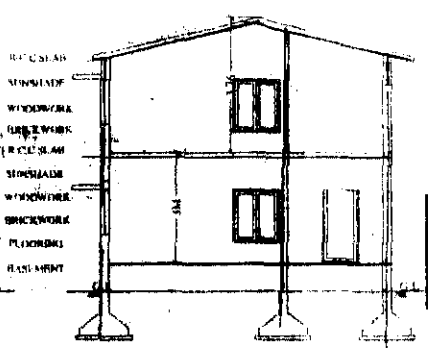

SECTION AT SS

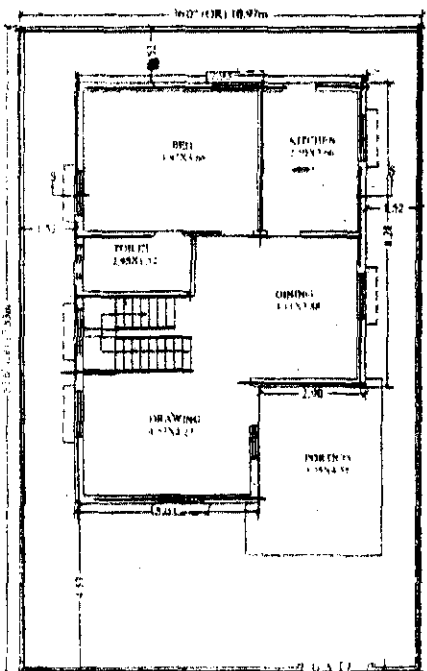

 The Builder/Contractor shall obtain the Mast, Base, Levels, Slope, etc., from the Surveyor and Civil Engineer before the building is started with 'TRIALITY' FORM issued by the Survey Department and copy of the same shall be sent to the Assistant Director, Survey and Geology of the District.
 Permission granted subject to the provisions of the Urban Land (Ceiling & Regulations) Act, 1976; Vide Proceedings No. 9/2015/4477/2006-2007. Date: 15/01/2015. Amount Collected: Rs. 11,000/- (11,000/-). The permission sanctioned vide No. 19/2015/19. Vide Receipt No. 19/2015/19. Dt. 06-03-15.

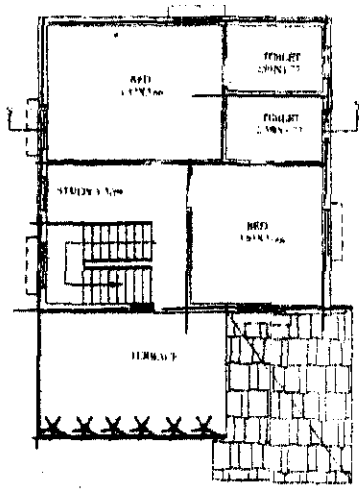

40'0" (or) 12.19m Existing Road
GROUND FLOOR PLAN

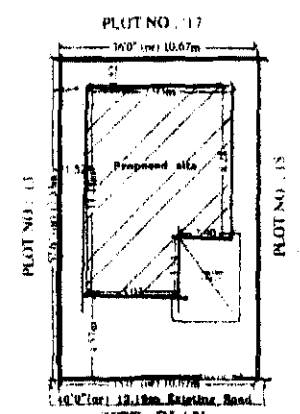

FIRST FLOOR PLAN



SITE PLAN

T.P.S.B
 J.P.O. (O.G)
 Commissioner
 Kapra Municipality
 R. R. Dist

PLAN SHOWING THE PROPOSED GROUND & FIRST FLOOR RESIDENTIAL BUNGALOW ON PLOT NO. 17, IN SURVEY NOS. 201, SITUATED AT "SILVER OAK BUNGALOWS" CHERLAPALLY (V), KAPRA MUNICIPALITY, R. R. DIST.

BELONGING TO:
M/S MEHTA & MODI HOMES, REP. BY ITS
MANAGING PARTNER
MR. SOHAM MODI S/O. MR. SATISH MODI

SPECIFICATIONS

1. FOUNDATION	C.C. BED
2. BASEMENT	C.R.S MASONRY
3. SUPERSTRUCTURE	BRICK MASONRY
4. COLUMNS, BEAMS, SLABS	R.C.C. 1:2:4
5. PLASTERING	C.M IN 1:4
6. FLOORING	MARBLE
7. DOORS & WINDOWS	TEAK WOOD

REFERENCE: JOINERY

PROPOSED	D : 1.00X2.0	W : 1.8X1.2
EXISTING	D1 : 0.91X2.0	W1 : 1.5X1.2
	D2 : 0.78X2.0	W2 : 1.2X1.2
SCALE : 1:100 & 1:200	V : 0.92X0.61	W3 : 1.8X0.91

AREAS

TOTAL PLOT AREA	: 192.25 Sq.Mtrs (OR) 230.00 Sq.Yds
GROUND PLINTH	81.18 Sq.mtrs
FIRST PLINTH	63.33 Sq.mtrs
TOTAL PLINTH AREA	144.53 Sq.mtrs
PORTICO	18.78 Sq.mtrs
OPEN AREA	111.10 Sq.mtrs
COMPOUND WALL	56.40 Rmtr

OWNERS SIGN

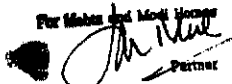
For Mehta and Modi Homes

 Partner

ARCHITECT SIGN

 B. RAJAN PRASAD ARCHT
 Licensed Surveyor L.No.01/8734
 Kapra Municipality Hyderabad