

REGN: PLAN OF LAND BEARING SURVEY NOS:
40/9 AND 55, SITUATED AT CHERLAPALCY VILAGE,
KAPPA MUNICIPALITY, GHATKESAR MANDAL, B.R.D IS

VENDORS: ① SRI. CH. PRABHAKAR
S/o. Late PRABHAKAR RAO

VENDEES: ① SRI. M. SANTOSH GOUD s/o. M. KRISHNA GOUD
② SRI. M. SAMPATH GOUD s/o M. KRISHNA GOUD

SY NO: AC-88
40/9 - 1-16
55 - 0-24
Total 2-00

SY. NO: 14
LAND OF R. MUTHAIAH

BAGANNA BAVI

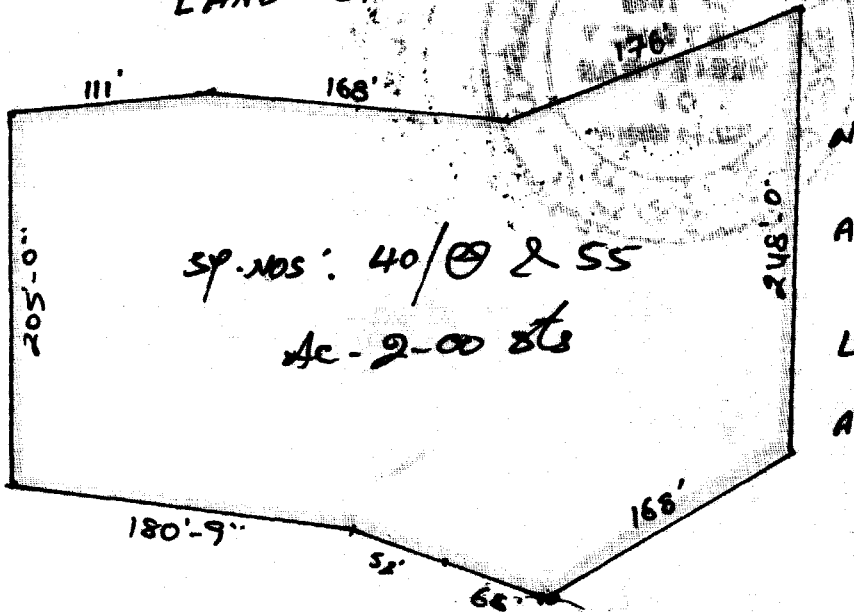

REF

INCLUDED:	
EXCLUDED:	

AREA

Ac. 2-00 GTS
OR
0-81 Heet

CHERUVU ALUGU



- ① ~~Sri. Prabhakar~~
- ② C. Hanumanth
- ③ C. Mahesh
- ④ Goud.
- ⑤ C. Narayana
- ⑥ ~~Sri. Prabhakar~~
- ⑦ C. Mahesh
- ⑧ Venkatesh
- ⑨ C. Prabhakar
- ⑩ ~~Sri. Prabhakar~~
- ⑪ Chinnappa
- ⑫ ~~Sri. Prabhakar~~

WITNESSES:

① ~~Sri. Prabhakar~~
② ~~Sri. Prabhakar~~

విభజనము 2001 నంబర్ 6524
దస్తావేజు యొక్క మొత్తము కాగితముల సంఖ్య 17 ఈ కాగితము పరుసే సంఖ్య

విభజన పనుల అధికారి

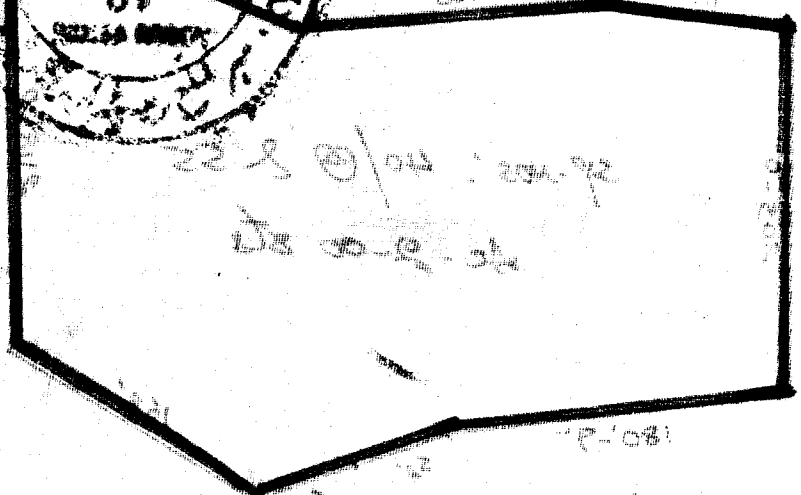
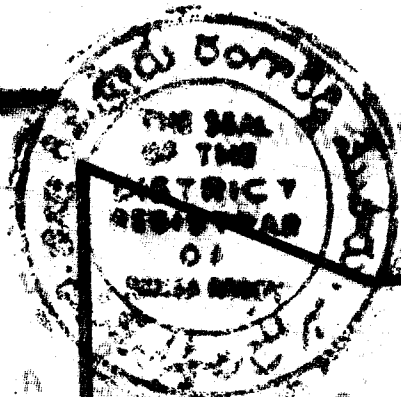

- 1. ...
- 2. ...
- 3. ...
- 4. ...
- 5. ...
- 6. ...
- 7. ...
- 8. ...
- 9. ...
- 10. ...
- 11. ...
- 12. ...
- 13. ...
- 14. ...
- 15. ...
- 16. ...
- 17. ...

(Faint, mostly illegible text at the top of the page, possibly bleed-through from the reverse side or very light handwriting.)

(Faint text and markings on the left side of the page, including what appears to be a table or list of numbers.)

(Faint text and markings at the bottom of the page, including a signature and other illegible notes.)