

INDIAN IRON & STEEL CORPORATION

HUSSAIN SAGAR RING ROAD

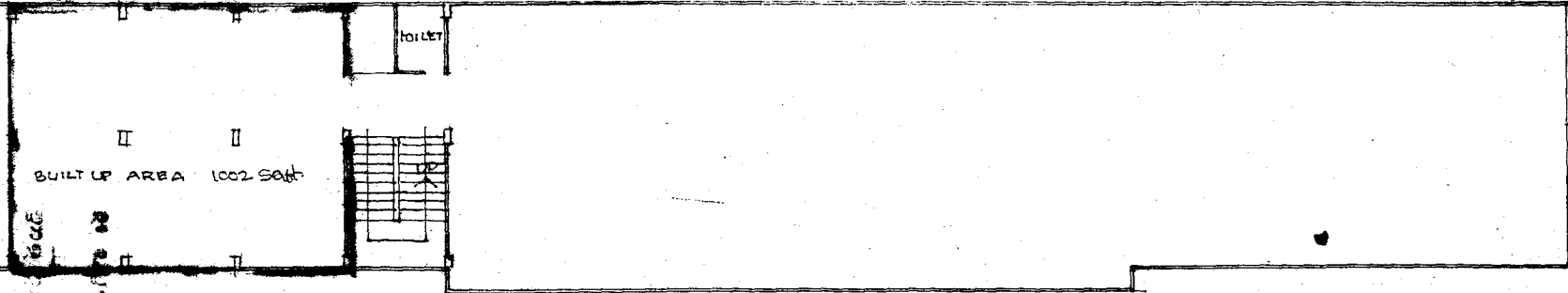

NEIGHBOURS BUILDING

PRIVATE COMMON ROAD

REGISTRATION PLAN SHOWING THE PORTION OF S.M. MODI
 COMMERCIAL COMPLEX BEARING MUNICIPAL NO. 5-4-187/5 KARBALA
 MAIDAN M.G. ROAD, SECUNDERABAD. (1st floor) *Proportionate land one fifty eight sq. yds.*

VENDOR: SATISH MODI
 P/O: S.M. MODI COMMERCIAL COMPLEX

VENDEE: JAYANTILAL M. KADAKIA

REFERENCE: INCLUDED [Symbol] EXCLUDED [Symbol]
 BUILT UP AREA 1002 SQFT SCALE 1" = 16'-0"



BOUNDRIES

NORTH: INDIAN IRON & STEEL CORPORATION
 SOUTH: PRIVATE COMMON ROAD
 EAST: ~~X~~ HUSSAIN SAGAR RING ROAD
 WEST: NEIGHBOURS BUILDING

Satish modi

VENDOR

VENDEE

Satish modi
Jayantilal Kadakia

WITNESS

1. *[Signature]*
 2. *[Signature]*

