

SLAB DETAILS

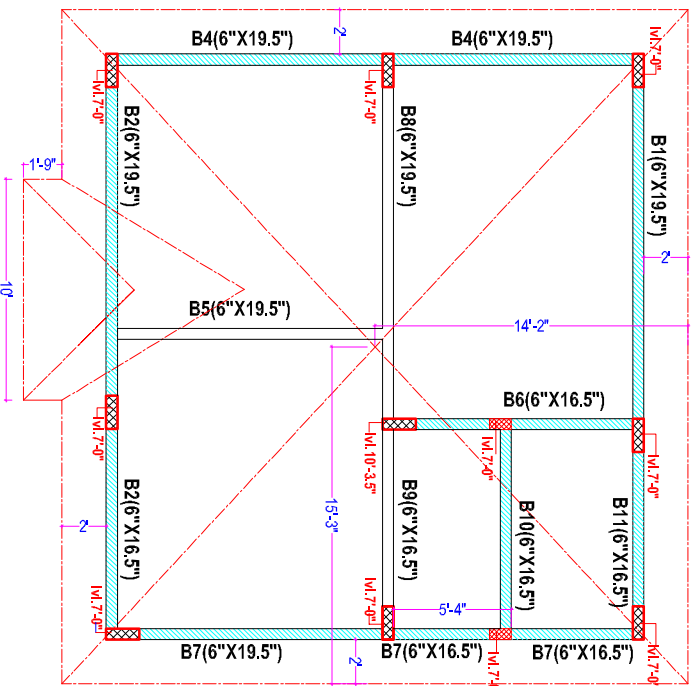

COLUMN LVLS. & BEAM FRAMING DETAILS

NOTE: 1. REFER ARCHITECT DRAWINGS FOR S.A&B LEVELS.

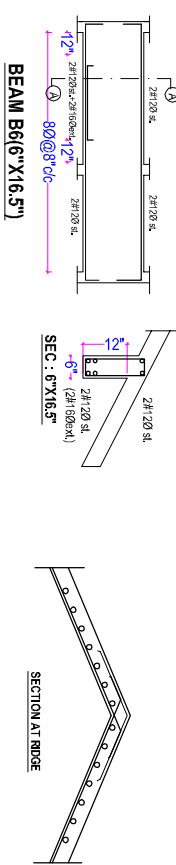
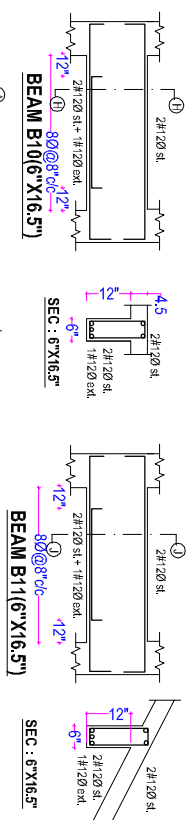
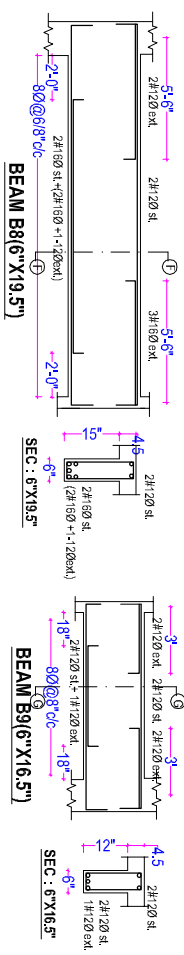
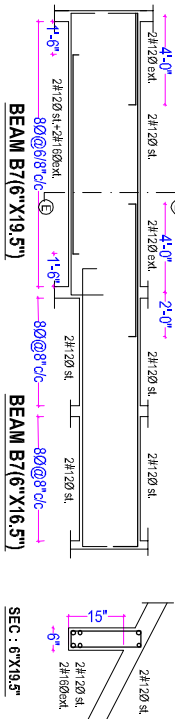
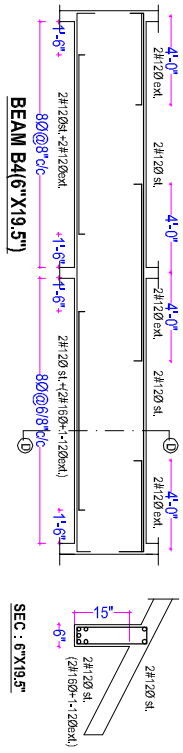
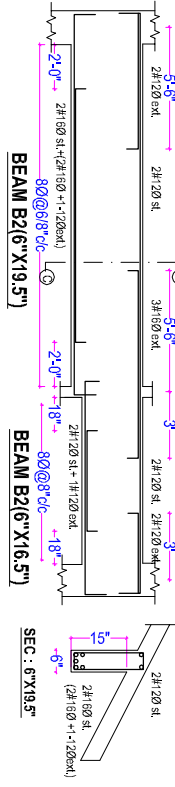
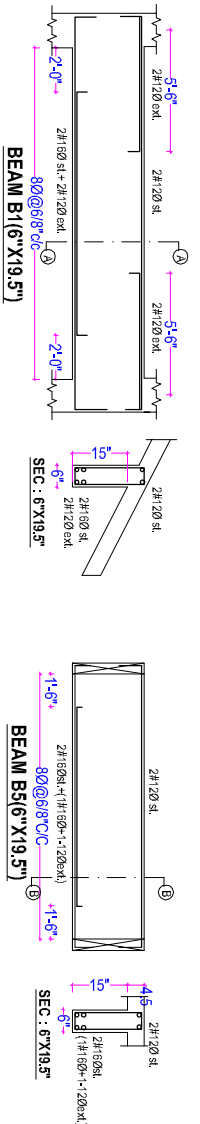

Notes :-

1. USE M20 (1:1.5:3) GRADE CONCRETE
2. USE FE 415 GRADE STEEL
3. PROVIDE CLEAR COVER OF 1\"/>
- 4. REIN. HORIZONTAL BEAMS FROM LEFT TO RIGHT & VERTICAL FROM TOP TO BOTTOM.
- 5. DRINK VASARS AT 1/4 TH OF SPAN AND EXTEND 45% OF SPAN
- 6. DO NOT OVER LIFT BOTTOM RODS AT CENTER AND TOP RODS AT SUPPORT
- 7. SLAB THICKNESS 4.5\"/>
- 8. REFER ARCHITECT DRAWINGS FOR SLAB PROJECTIONS

Project :-
PROPOSED RESIDENTIAL DUPLEX
BANGLOWS FOR
M/S MOD BUILDERS AT CHERLAPALLY.

S.no	Revision/ Issue	Date

Sheet Title :-
EAST FACING BLOCK
SLAB & BEAM DETAILS
FIRST FLOOR

Drawing no:-	NORTH :-
Date :- 8-9-05	
Scale :-	
Drawn by:- K.Pavan Kumar	
Chk by:- M. Dattatreya rao.	
Architects:-	

Architectural Asso

8-1-83 R. P ROAD

Sec bad.

Kulkarni Consultant's
 Surv. Engineers & Project Consultants
 216, Marudra Tower's Naryan Gadakhya