

LAND BELONGS TO PRATAP REDDY.
 SY.NO.38(P),37(P),38(P),39(P) AND 291(P)

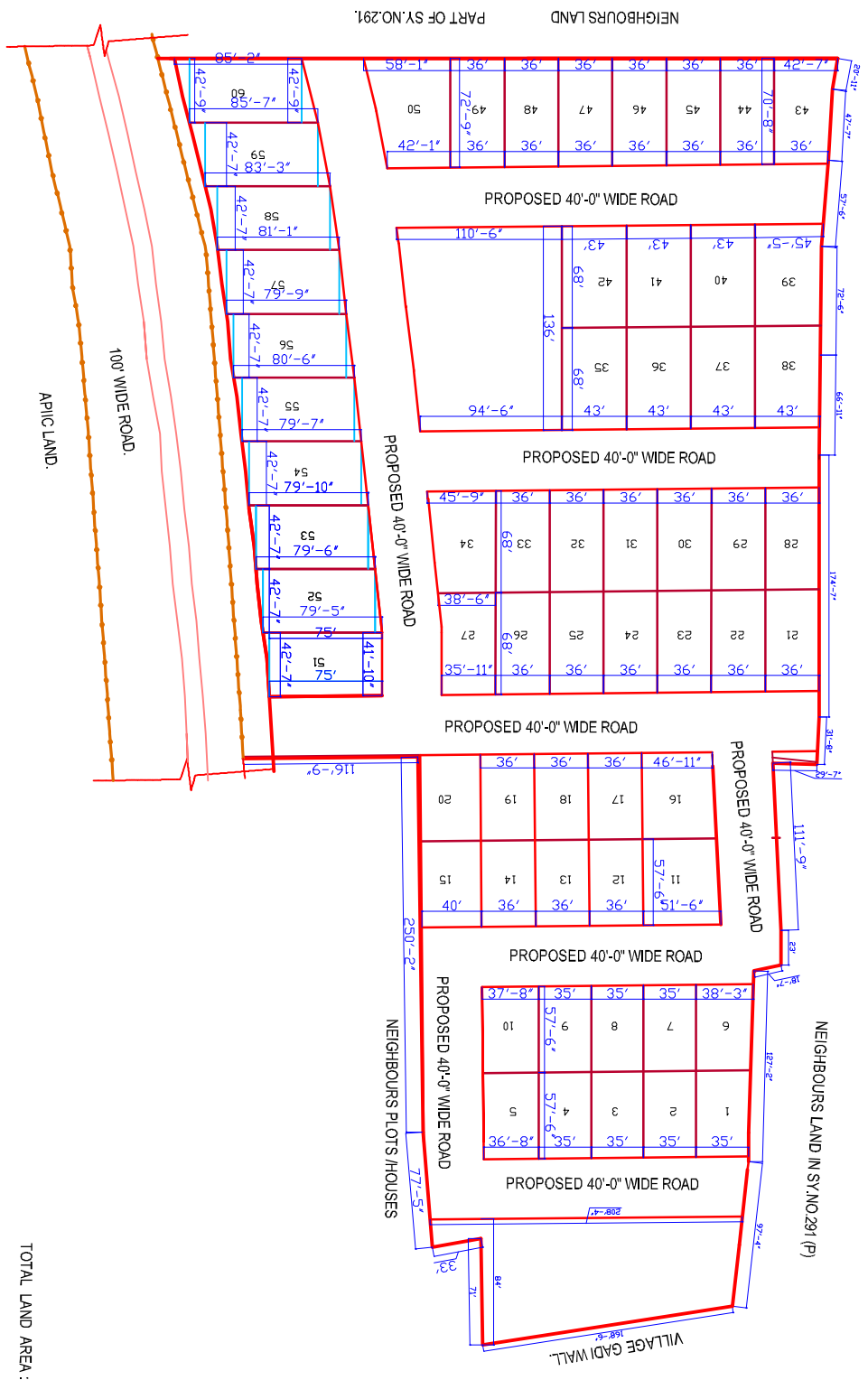

NEIGHBOURS LAND
 PART OF SY.NO.291.

TOTAL LAND AREA : 6 ACRES 10.18 GUNTAS.
 AREA EFFECTED UNDER ROAD WIDENING : 333.96 SQ.YDS.
 NET LAND AREA : 29620.8 Sq.Yds
 TOTAL PLOTTED AREA : 17610.94 SQ.YDS.
 TOTAL ROAD AREA : 8998.1 SQ.YDS.
 TOTAL TOT-LOT AREA : 2971.76 SQ.YDS.