



ఆంధ్రప్రదేశ్ ఆంధ్ర ప్రదేశ్ ANDHRA PRADESH 18AA 280362

Sr No. 13519 Date 11/04/2008
 Sold to Mr. Neelam Chawla
 S/o. D/o. No. Ravi Chawla
 For Whom self & other

K. SRINIVAS
 S.V.L.No.26/98, R.No.11/2007
 CITY CIVIL COURT
 SECUNDERABAD

copy of Doct No: 9657 of 2008

S.S.No. 11521 of 2010
 C.C.No 6906 of 2010
 Application Date 04.12.10
 Search Date 04.12.10
 Stamp Date 11.04.08
 Copy Date 04.12.10
 Copy Rate 04.12.10

[Signature]
 Sub-Registrar

రజిస్ట్రార్ కార్యాలయం
 ఎం.ఆర్. రంగారెడ్డి కాలనీ

10 APR 2008
10 APR 2008
10 APR 2008

128

9705

9657/08



ఆంధ్ర ప్రదేశ్ ఆంధ్ర ప్రదేశ్ ANDHRA PRADESH

R 115343

2800 2310/08 100/-

R my

G. Damodar Reddy

Walt G. Narsi Reddy

M/s. Cables Sramika Co-operative Housing Society

S.V.L. No. 42195

R.No. 115343

GIFT (SETTLEMENT) DEED FOR PUBLIC UTILITY PURPOSE

THIS DEED OF GIFT (SETTLEMENT) is made and executed on this the 24th day of OCT 2008 by:

M/s. CABLES SRAMIKA CO-OPERATIVE HOUSING SOCIETY, Rep. by its President, SRI. G.DAMODAR REDDY, SON OF LATE G.NARSI REDDY, aged about 52 years, R/o. H.No.5-12-7, Mangapuram Colony, Hyderabad - 500 040.

(HEREINAFTER CALLED THE 'SETTLORS').

IN FAVOUR OF

COMMISSIONER, G.H.M.C., Kapra Circle, Ranga Reddy District., Hyderabad.

(HEREINAFTER CALLED THE 'SETTLEE').

Contd.2..

Gm Reddy

TRUE COPY

SUB-REGISTRAR

ENDORSEMENT

Certified that the following amounts have been paid in respect of this document:

Stamp Duty:	
1. in the shape of stamp papers.....	Rs. 100/-
2. in the shape of challan (u/s.41 of I.S.Act, 1899).....	Rs. —
3. in the shape of cash (u/s.41 of I.S.Act, 1899).....	Rs. —
4. adjustment of stamp duty u/s.16 of I.S.Act, 1899, if any.....	Rs. —
II. Transfer Duty:	
1. in the shape of challan.....	Rs. —
2. in the shape of cash.....	Rs. —
III. Registration fee:	
1. in the shape of challan.....	Rs. —
2. in the shape of cash.....	Rs. 1000/-
IV. User Charges:	
1. in the shape of challan.....	Rs. —
2. in the shape of cash.....	Rs. 100/-
Registrar	Total: Rs. 1200/-

1వ పుస్తకము 9657 నంబర్/08
 రిజిస్ట్రేషన్ మొత్తం కాగితముల
 మొత్తం 7... కి... వరుస
 నంబర్.....

పబ్-రిజిస్ట్రేషన్

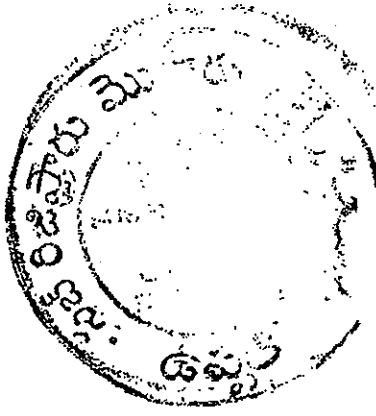

శ్రీ G. Damodar Reddy
 రిజిస్ట్రేషన్ చార్జులు, 1920 లోని సెక్షన్ 32 ఎ-ను
 అనుసరించి సమర్పించవలసిన సాబ్-గ్రాఫులు
 మరియు డిలివియరీలతో సహా దాఖలు చేసి
 చుసుము రూ||..... 1000/- చెల్లించినారు.

Receipt No..... Dt..... Via *GR*

APR 14 1921
 (RECEIVED) DEPT. OF REVENUE
 NO. 4127
 H. No. 5-12-7
 Mangayana



రూపొందినది
 ① *[Signature]* J. Ramdas
 Flat no. 104/44
 Huda Complex, Hud-35
 (R.H.)

IN FAVOR OF

② *[Signature]* J. Venkatesh
 H. No. 13-1, Andhra Nagar
 APHSCOLES, Kotha

100. పు.సం||... నం. 21 వ తది
 '920 వ.శా.శ... మా సం. 2... వ తది.
 పబ్-రిజిస్ట్రేషన్

TRUE COPY
[Signature]

WHEREAS the Settlers are absolute owner of Open Place admeasuring 28,113.64 Sq.Yds., or 23503 Sq.Mtrs., in Survey Nos.72 & 73, Situated at Cherlapally Villlage, Ghatkesar Mandal, Kapra Municipality, Ranga Reddy District, and the layout approved by HUDA vide File No.6066/MP2/Plg/HMDA/2003.

WHEREAS the Settlor desire of settle the said Open Place reserved for park in the said layout in favour of the Settlee in order to enable the settlee to develop them for parks and common good. Without any monetary consideration but of Public Utility disposition and the Settlee agreed to accept the same for public charitable bonafide purposes.

NOW THEREFORE this Deed witnesses that in consideration of Public Utility disposition by the Settlor towards park without any coercion and influence of anyone, the Settlers do hereby grant, transfer, assign convey and settle, absolutely and free from encumbrances in favour of the Settlee all the said property described in the Schedule, hereto now in occupation and enjoyment privileges easements and appurtenances whatsoever in or to the said property belonging or in any way appertaining or usually held or occupied therewith or reputed to be long or be appurtenant thereto and all the estate, right, title and interest or claim and demand whatsoever of the settlor in or to the said property. The Settlee absolutely shall hold and enjoy the same as absolute owner for the Public Utility purpose for construction of park, Roads etc., for the benefit of the public at large.

The Settlor has given possession of the said property to the Settlee who shall hold and enjoy the same without any interruption from the Settlor or anyone claiming through or under or in trust for settlor.

The Settlor does hereby declare that they are the sole and absolute owner of the said property and that no other person or persons have any right, title or interest in the said property.

The Settlee may get the said property mutated in its name of the Municipal Records and the Settlor agree to cooperate with it in this behalf.

The land is not an assigned land within the meaning of A.P. Assigned Lands (Prohibition of transfers) Act. No.9 of 1977 and it does not belong to or under mortgage to Govt. or their agencies/Undertakings.

The Stamp duty payable on this instrument is exempt vide G.O.Ms.No.627, Rev. Dated 20-06-70, vide Item 134, in Notification No.13, Dated 17-12-1938.

Contd.3..

G. M. Reddy

TRUE COPY

[Signature]
SUB-REGISTRAR

1. చి వున్నకము 9657/08
దస్తావేజాల ముక్తా కాగితముల
సంఖ్య...7...ఈ...వరుస
సంఖ్య...2.....

పబ్-రిజిస్ట్రార్

1. చి వున్నకము సంఖ్య 9657/08
నింబరుగా రిజిస్ట్రార్ కేసు...
గుర్తింపు నెంబరు 9657...
2008 సంఖ్య...నెల...24...

రిజిస్ట్రార్

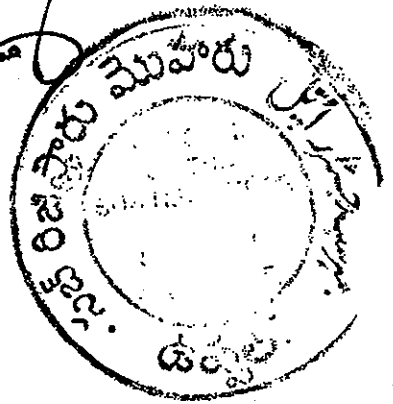

Copy of Deed No. 9657 of 2008
Copy of Deed No. ...
Examined by (Reader)
by (Examiner).

dt. 04.12.10

రిజిస్ట్రార్ కార్యాలయము
ఎన్.ఆర్. రంగారెడ్డి కట్ట.

TRUE COPY

REGISTRAR

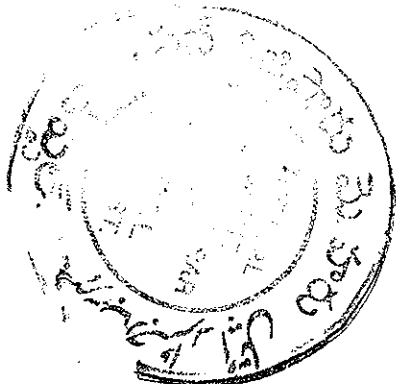

The terms 'THE SETTLOR' and 'THE SETTLEE' herein used shall wherever the context so admits mean and include their respective heirs, executors, successors, legal representatives, administrators and assignees etc., as the parties themselves.

SCHEDULE OF THE PROPERTY

All that the piece and parcel of land being Open Place in Survey Nos.72 & 73, admeasuring 28113.64 Sq.Yds., or 23503 Sq.Mtrs., (i.e. 7,103.60 Sq.yds., for parks along with two small rooms in Park-I, and 21,010.04 Sq.yds., for Roads), Situated at Cherlapally Village, Ghatkesar Mandal, Kapra Municipality, Ranga Reddy District., under S.R.O. Uppal and bounded by: (Block NO. 3 OLD (✓))

NORTH :: Survey Nos.148 & 149.

SOUTH :: Survey No.71.

EAST :: Survey No.77.

WEST :: Survey Nos.74, 75 & 76.

as per the lay-out plan enclosed.

IN WITNESS WHEREOF THE Settlor hereunto has set his hands to this Deed of Gift Settlement with his own free will and sound mind on this the day, month and year first above mentioned in the presence of the following witnesses;

WITNESSES:

1.

[Signature]
J. Rambabu

2.

[Signature]
J. Venkatesh

[Signature]
SIG. OF THE SETTLOR

TRUE COPY
[Signature]
SUB-REGISTRAR

12 వార్షికోత్సవము 9657 నంబరు 108

జనార్దన్ గారికి బహు శుభాకాంక్షలు

మే 7, 1965 నాటిది

నంబరు 3

✓

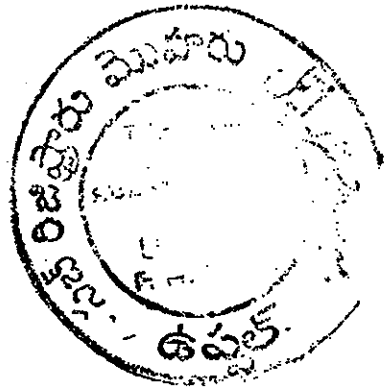

Handwritten text on the left margin, possibly a signature or date.

**PHOTOGRAPHS AND FINGERPRINTS AS PER SECTION 32A OF
REGISTRATION ACT, 1908.**

Sl. No.

**FINGER PRINT
IN BLACK INK (LEFT
THUMB)**

**PASSPORT SIZE
PHOTOGRAPH
BLACK & WHITE**

**NAME & PERMANENT
POSTAL ADDRESS OF
PRESENTANT/SELLER/
BUYER**

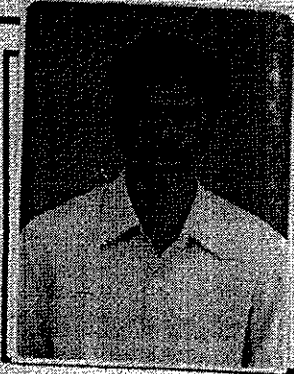
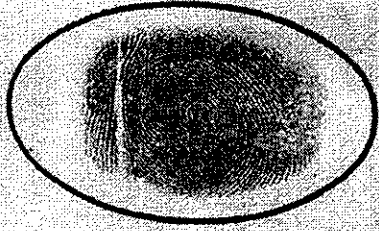

G. Damodar Reddy
Klo. H. No. 5-12-7,
Mangapuram colony,
Hyd.

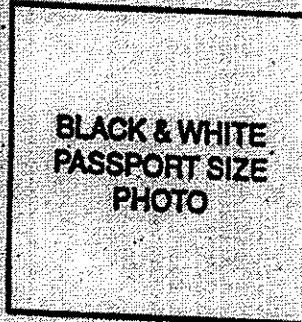
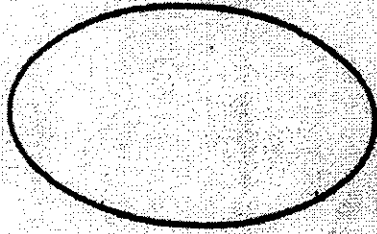

**BLACK & WHITE
PASSPORT SIZE
PHOTO**

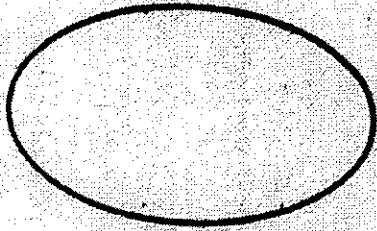

**BLACK & WHITE
PASSPORT SIZE
PHOTO**

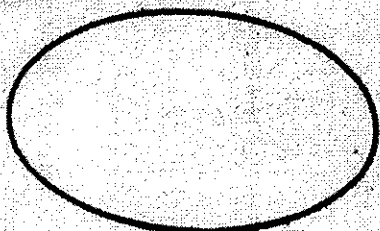

**BLACK & WHITE
PASSPORT SIZE
PHOTO**

SIGNATURE OF WITNESSES:

1. *[Signature]* P. Rambabu

2. *[Signature]* T. Venkatesh

[Signature]
SIGNATURE OF THE EXECUTANT'S

TRUE COPY

[Signature]
SUB-REGISTRAR

చివ్వుపర్తి కమ్యూనికేషన్స్ సెంటర్/ఆర్
దస్తావేజులు మరియు కాగితముల
సంఖ్య... ౭... గా గిరితపు వరుణ
సంఖ్య... ౪...

పబ్-రిజిస్ట్రార్



HOUSEHOLD CARD

Card No : PAP1587307B0454
 F.P Shop No : 307
 పేరు : గిల్లెల్లా . దామోదర్ రెడ్డి
 Name of Head of Household : Gillella . Damodar Reddy ✓
 తండ్రి/భర్త పేరు : నర్సి రెడ్డి
 Father/ Husband Name : Narsi Reddy
 పుట్టిన తేదీ/Date of Birth : 02/04/57
 వయస్సు/Age : 48
 వృత్తి /Occupation : Employee-Govt.
 ఇంటి.నెం./House No. : 5-12-7
 రోడ్ /Street : MBERPETA
 Colony : MANGAPURAM
 Ward No. : 14/ Ward-14
 Municipality : కపరా / Kapra
 జిల్లా /District : రంగారెడ్డి / Ranga Reddy
 Annual Income (Rs.) : 120,000
 LPG Consumer No. : 6874/(Double)
 LPG Dealer Name : Ennar Gas Agencies I , IOC



Family Members Details

S.No	Name	Relation	Date of Birth	Age
2	Kamala	Wife	10/08/59	46

 ISSUING OFFICER
 MEERPETA
 రంగారెడ్డి జిల్లా పంచాయతీ / రంగారెడ్డి జిల్లా పంచాయతీ

TRUE COPY

SUB-REGISTRAR

9657 (08)

7

5

4

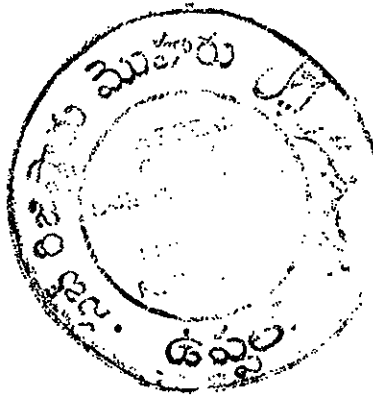

FINAL LAY OUT PLAN SHOWING IN SURVEY
 Nos. 72 AND 73 SITUATED AT CHERLAPALLY
 VILAGE, GHANESAR MANOAL, R. R. DIST
 BELONGING TO:
 M/s. CABLES SRAMIC CO. OPERATIVE
 HOUSING SOCIETY LTD.
 REPRESENTED BY ITS PRESIDENT
 Sd/- B. VISHWESHWARAO
 S/o. Late. B. VENKATESWARAO

LAND USE AREA ANALYSIS

LAYOUT NET AREA	79,382.84 SQ. MTS.	100.00 %
PLOTTED AREA	11,377.21 SQ. MTS.	14.33 %
ROADY AREA	21,408.45 SQ. MTS.	27.09 %
HAULIERS CANAL AREA	471.14 SQ. MTS.	0.59 %
PARKS AREA	1,129.88 SQ. MTS.	1.42 %
TOTAL AREA	79,382.84 SQ. MTS.	100.00 %

REFERENCE:
 FINAL - APPROX BOUNDARY
 SHANT Layout BOUNDARY Approved by MOHA
 MAIN HOLES
 MAIN WATER HARVESTING PITS
 TOTAL NO. OF PLOTS
 179, NOS.

SCALES:
 LAYOUT PLAN : 1:1000
 LOCATION PLAN : NOT TO SCALE
 SIGNATURE OF ARCHITECT:
 Signature of Architect
 M. Srinivasulu Reddy
 No. 10, 11, 12, 13, 14, 15, 16, 17, 18, 19, 20, 21, 22, 23, 24, 25, 26, 27, 28, 29, 30, 31, 32, 33, 34, 35, 36, 37, 38, 39, 40, 41, 42, 43, 44, 45, 46, 47, 48, 49, 50, 51, 52, 53, 54, 55, 56, 57, 58, 59, 60, 61, 62, 63, 64, 65, 66, 67, 68, 69, 70, 71, 72, 73, 74, 75, 76, 77, 78, 79, 80, 81, 82, 83, 84, 85, 86, 87, 88, 89, 90, 91, 92, 93, 94, 95, 96, 97, 98, 99, 100, 101, 102, 103, 104, 105, 106, 107, 108, 109, 110, 111, 112, 113, 114, 115, 116, 117, 118, 119, 120, 121, 122, 123, 124, 125, 126, 127, 128, 129, 130, 131, 132, 133, 134, 135, 136, 137, 138, 139, 140, 141, 142, 143, 144, 145, 146, 147, 148, 149, 150, 151, 152, 153, 154, 155, 156, 157, 158, 159, 160, 161, 162, 163, 164, 165, 166, 167, 168, 169, 170, 171, 172, 173, 174, 175, 176, 177, 178, 179, 180, 181, 182, 183, 184, 185, 186, 187, 188, 189, 190, 191, 192, 193, 194, 195, 196, 197, 198, 199, 200, 201, 202, 203, 204, 205, 206, 207, 208, 209, 210, 211, 212, 213, 214, 215, 216, 217, 218, 219, 220, 221, 222, 223, 224, 225, 226, 227, 228, 229, 230, 231, 232, 233, 234, 235, 236, 237, 238, 239, 240, 241, 242, 243, 244, 245, 246, 247, 248, 249, 250, 251, 252, 253, 254, 255, 256, 257, 258, 259, 260, 261, 262, 263, 264, 265, 266, 267, 268, 269, 270, 271, 272, 273, 274, 275, 276, 277, 278, 279, 280, 281, 282, 283, 284, 285, 286, 287, 288, 289, 290, 291, 292, 293, 294, 295, 296, 297, 298, 299, 300, 301, 302, 303, 304, 305, 306, 307, 308, 309, 310, 311, 312, 313, 314, 315, 316, 317, 318, 319, 320, 321, 322, 323, 324, 325, 326, 327, 328, 329, 330, 331, 332, 333, 334, 335, 336, 337, 338, 339, 340, 341, 342, 343, 344, 345, 346, 347, 348, 349, 350, 351, 352, 353, 354, 355, 356, 357, 358, 359, 360, 361, 362, 363, 364, 365, 366, 367, 368, 369, 370, 371, 372, 373, 374, 375, 376, 377, 378, 379, 380, 381, 382, 383, 384, 385, 386, 387, 388, 389, 390, 391, 392, 393, 394, 395, 396, 397, 398, 399, 400, 401, 402, 403, 404, 405, 406, 407, 408, 409, 410, 411, 412, 413, 414, 415, 416, 417, 418, 419, 420, 421, 422, 423, 424, 425, 426, 427, 428, 429, 430, 431, 432, 433, 434, 435, 436, 437, 438, 439, 440, 441, 442, 443, 444, 445, 446, 447, 448, 449, 450, 451, 452, 453, 454, 455, 456, 457, 458, 459, 460, 461, 462, 463, 464, 465, 466, 467, 468, 469, 470, 471, 472, 473, 474, 475, 476, 477, 478, 479, 480, 481, 482, 483, 484, 485, 486, 487, 488, 489, 490, 491, 492, 493, 494, 495, 496, 497, 498, 499, 500, 501, 502, 503, 504, 505, 506, 507, 508, 509, 510, 511, 512, 513, 514, 515, 516, 517, 518, 519, 520, 521, 522, 523, 524, 525, 526, 527, 528, 529, 530, 531, 532, 533, 534, 535, 536, 537, 538, 539, 540, 541, 542, 543, 544, 545, 546, 547, 548, 549, 550, 551, 552, 553, 554, 555, 556, 557, 558, 559, 560, 561, 562, 563, 564, 565, 566, 567, 568, 569, 570, 571, 572, 573, 574, 575, 576, 577, 578, 579, 580, 581, 582, 583, 584, 585, 586, 587, 588, 589, 590, 591, 592, 593, 594, 595, 596, 597, 598, 599, 600, 601, 602, 603, 604, 605, 606, 607, 608, 609, 610, 611, 612, 613, 614, 615, 616, 617, 618, 619, 620, 621, 622, 623, 624, 625, 626, 627, 628, 629, 630, 631, 632, 633, 634, 635, 636, 637, 638, 639, 640, 641, 642, 643, 644, 645, 646, 647, 648, 649, 650, 651, 652, 653, 654, 655, 656, 657, 658, 659, 660, 661, 662, 663, 664, 665, 666, 667, 668, 669, 670, 671, 672, 673, 674, 675, 676, 677, 678, 679, 680, 681, 682, 683, 684, 685, 686, 687, 688, 689, 690, 691, 692, 693, 694, 695, 696, 697, 698, 699, 700, 701, 702, 703, 704, 705, 706, 707, 708, 709, 710, 711, 712, 713, 714, 715, 716, 717, 718, 719, 720, 721, 722, 723, 724, 725, 726, 727, 728, 729, 730, 731, 732, 733, 734, 735, 736, 737, 738, 739, 740, 741, 742, 743, 744, 745, 746, 747, 748, 749, 750, 751, 752, 753, 754, 755, 756, 757, 758, 759, 760, 761, 762, 763, 764, 765, 766, 767, 768, 769, 770, 771, 772, 773, 774, 775, 776, 777, 778, 779, 780, 781, 782, 783, 784, 785, 786, 787, 788, 789, 790, 791, 792, 793, 794, 795, 796, 797, 798, 799, 800, 801, 802, 803, 804, 805, 806, 807, 808, 809, 810, 811, 812, 813, 814, 815, 816, 817, 818, 819, 820, 821, 822, 823, 824, 825, 826, 827, 828, 829, 830, 831, 832, 833, 834, 835, 836, 837, 838, 839, 840, 841, 842, 843, 844, 845, 846, 847, 848, 849, 850, 851, 852, 853, 854, 855, 856, 857, 858, 859, 860, 861, 862, 863, 864, 865, 866, 867, 868, 869, 870, 871, 872, 873, 874, 875, 876, 877, 878, 879, 880, 881, 882, 883, 884, 885, 886, 887, 888, 889, 890, 891, 892, 893, 894, 895, 896, 897, 898, 899, 900, 901, 902, 903, 904, 905, 906, 907, 908, 909, 910, 911, 912, 913, 914, 915, 916, 917, 918, 919, 920, 921, 922, 923, 924, 925, 926, 927, 928, 929, 930, 931, 932, 933, 934, 935, 936, 937, 938, 939, 940, 941, 942, 943, 944, 945, 946, 947, 948, 949, 950, 951, 952, 953, 954, 955, 956, 957, 958, 959, 960, 961, 962, 963, 964, 965, 966, 967, 968, 969, 970, 971, 972, 973, 974, 975, 976, 977, 978, 979, 980, 981, 982, 983, 984, 985, 986, 987, 988, 989, 990, 991, 992, 993, 994, 995, 996, 997, 998, 999, 1000

SIGNATURE OF PRESIDENT / TREASURER:
 Signature of President/Treasurer

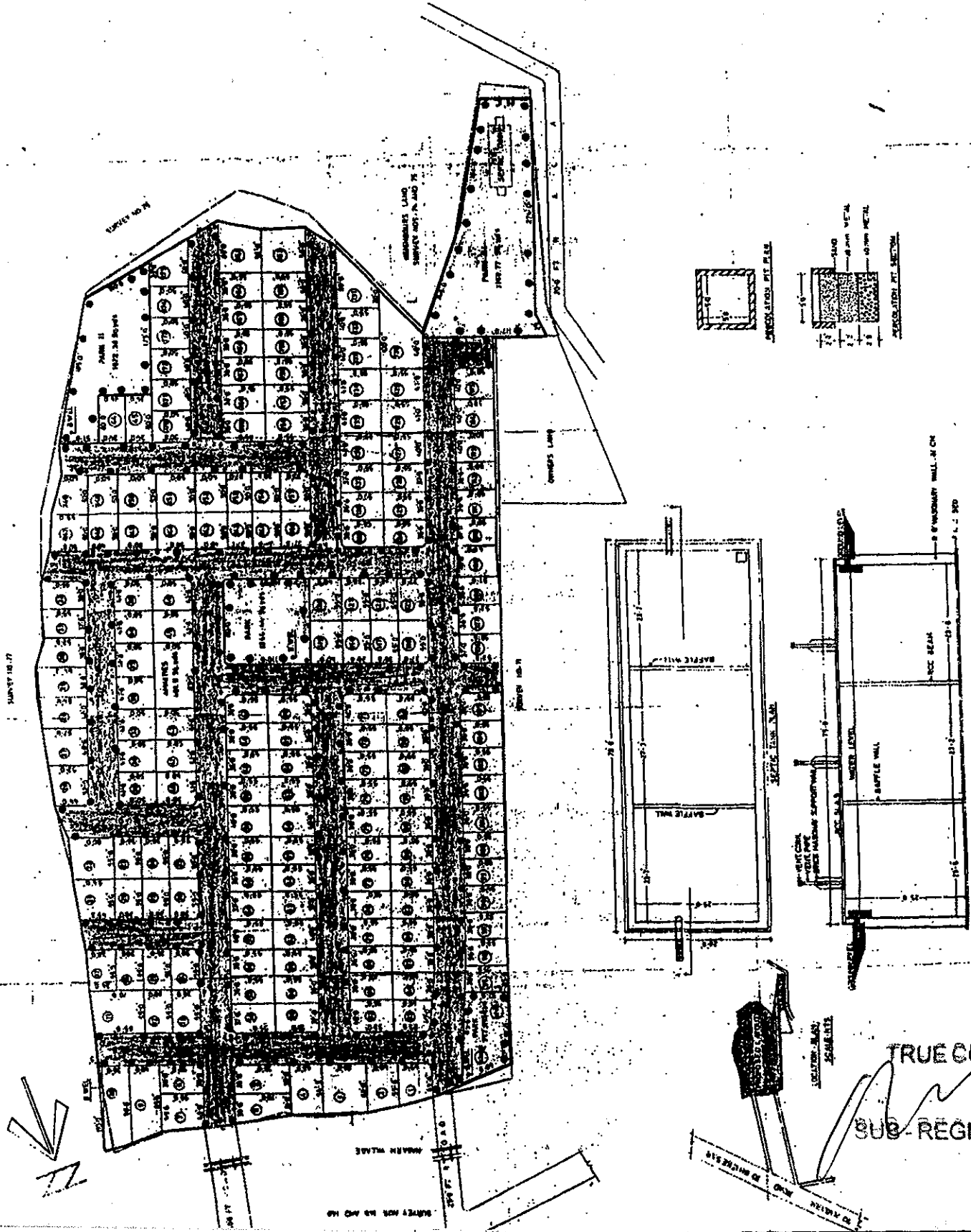

TRUE COPY
 SUB-REGISTRAR

BY SIGNING OF
 M. Srinivasulu Reddy
 No. 10, 11, 12, 13, 14, 15, 16, 17, 18, 19, 20, 21, 22, 23, 24, 25, 26, 27, 28, 29, 30, 31, 32, 33, 34, 35, 36, 37, 38, 39, 40, 41, 42, 43, 44, 45, 46, 47, 48, 49, 50, 51, 52, 53, 54, 55, 56, 57, 58, 59, 60, 61, 62, 63, 64, 65, 66, 67, 68, 69, 70, 71, 72, 73, 74, 75, 76, 77, 78, 79, 80, 81, 82, 83, 84, 85, 86, 87, 88, 89, 90, 91, 92, 93, 94, 95, 96, 97, 98, 99, 100

1వ పుస్తకము 96.5.7.నాంబూరి

మొదటి పేజీ కి కింది

పేజీ 7 కి కింది గీతపు వరుస

నంబరు 6

సబ్-రిజిస్ట్రార్

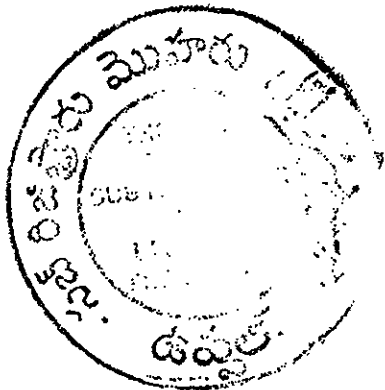



Photographs and FingerPrints As per Section 32A of Registration Act 1908

C.S.No./Year: 009705/2008 of SRO: 1507(UPPAL)

Presentant Name(Capacity): **G. DAMODAR
REDDY(EX)**

Report Date: 24/10/2008 12:39:47

This report prints Photos and FPs of all parties

S/No.	Thumb Impression	Photo	Name and Address of the Party	Party Signature
2			(DR) M/s CABLES SRAMIKA CO- OP H.S. REP BY ITS PRESIDENT G. DAMODAR REDDY MANGAPURAM COLONYHYD	<i>Damodar Reddy</i>

Identified by
Witness 1 *[Signature]*
Witness 2 *[Signature]*

Photos and TIs
captured by me *[Signature]*

Capture of Photos and TIs
done in my presence *[Signature]*

TRUE COPY

SUB-REGISTRAR *[Signature]*

1వ పుస్తకము (రవీంద్రానందం) లో
దస్తావేజాల మొత్తం కాగితముల
సంఖ్య..... గా. ఈ కాగితపు వరుస
సంఖ్య..... గా.

✓
పబ్-రిజిస్ట్రార్

