

CROSS SECTION AT 'X--- X'

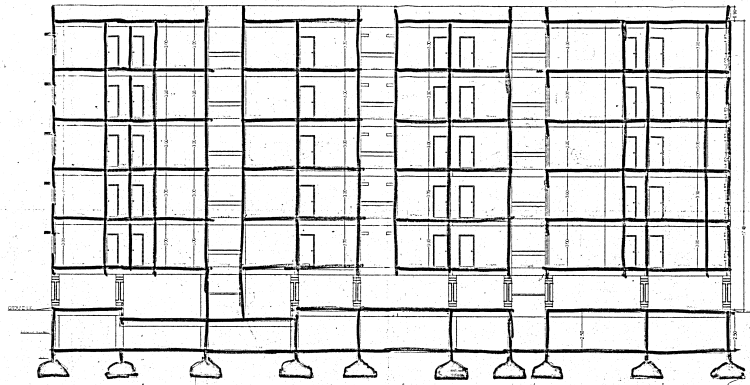

CROSS SECTION AT 'Y--- Y'

TYPE :- 'G'

SHEET NO :- 4  
CROSS SECTIONS

PROPOSED GROUP HOUSING SCHEME  
IN SURVEY NO.93(P)-94(P) & 95(P)  
OF MALLAPUR VILLAGE, GHMC  
KAPRA CIRCLE, UPPALA, HYDRABAD, R. R. DISTRICT.

BELONGING TO :-

- 1) M/S. SRI SAI BUILDERS AND
- 2) M/S. MODI VENTURES

OWNERS CUM DEVELOPERS :-  
M/S. MODI VENTURES  
REPRESENTED BY MR. SOHAM MODI,  
S/O. SHRI. SATISH MODI

SPECIFICATION :-

1. FOUNDATION	CRS IN CM
2. STRUCTURE	CRS IN CM
3. FLOORING	R.C.C
4. STAIR CASE LINTELS	R.C.C
5. ROOFING	CRS IN CM
6. DOOR & WINDOW	WOOD
7. FINISHING	MARBLE

OPENINGS :-

DOORS	WINDOWS
D1 - 1500/2000	W1 - 1500/2000
D2 - 1500/2000	W2 - 1500/2000
D3 - 1500/2000	W3 - 1500/2000
D4 - 1500/2000	W4 - 1500/2000

REFERENCE :-

PROPOSED	---
EXISTING	---
DISMANTLED	---
SCALE	1:100

NORTH :-



AREA STATEMENT :-

FLOOR	FLOOR AREA SQ. M.	COMMON AREA SQ. M.
CELL. 1 - 1st AREA	2745.81 SQ.M.	
STILT - 1st AREA	2400.00 SQ.M.	
<b>TOTAL 1st AREA</b>	<b>5145.81 SQ.M.</b>	
FIRST - 1st AREA	2700.00 SQ.M.	300.00 SQ.M.
SECOND - 1st AREA	2700.00 SQ.M.	300.00 SQ.M.
THIRD - 1st AREA	2700.00 SQ.M.	300.00 SQ.M.
FOURTH - 1st AREA	2700.00 SQ.M.	300.00 SQ.M.
FIFTH - 1st AREA	2700.00 SQ.M.	300.00 SQ.M.
<b>TOTAL 1st AREA</b>	<b>16200.00 SQ.M.</b>	<b>1500.00 SQ.M.</b>
<b>TOTAL AREA</b>	<b>16200.00 SQ.M.</b>	<b>1500.00 SQ.M.</b>

STILT CAR PARKING	85 V.S.
CELLER CAR PARKING	82 V.S.
<b>TOTAL CAR PARKING</b>	<b>167 V.S.</b>

OWNER'S SIGN:

*[Signature]*  
OWNER

ENGINEER SIGN:

*[Signature]*  
ENGINEER

ARCHITECT'S SIGN:

*[Signature]*  
ARCHITECT