

FRONT ELEVATION

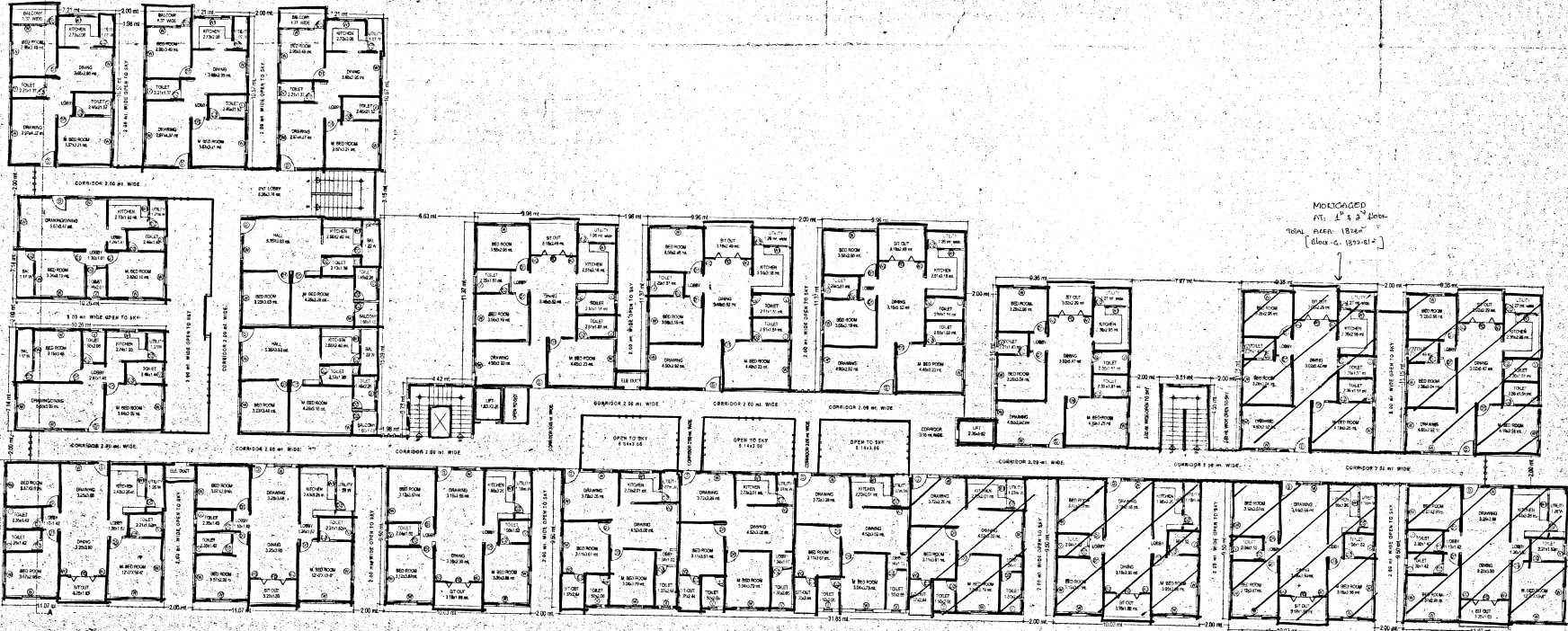

TYPE :- 'G'

SHEET NO :- 3
TYPICAL FLOOR PLAN & ELEVATION

PROPOSED ADDITIONAL GROUP HOUSING SCHEME IN SURVEY : PART OF 93.94 & 95, SITUATED AT - MALLAPUR VILLAGE, GHMC, KARLA CIRCLE, UPPAL MANDAL, HYDERABAD, R. R. DIST. A.P.

BELONGING TO :-
1) M/S. SRI SAI BUILDERS REPRESENTED BY: MR. NAREDDY KIRAN KUMAR, S/O. MADHUSUDHAN REDDY.
2) M/S. MODI VENTURES REPRESENTED BY: MR. SOHAM MODI.

SPECIFICATION :-

1. FOUNDATION	CEBS IN CM
2. BASEMENT	CEBS IN CM
3. TROTTING ON 'RAMP'	RCC
4. EXTERIOR WALLS	RCC
5. CORNER	GT WOOD
6. ROOFING	BRICK IN CM
7. PLASTERING	RCC
8. FLOORING	MAHABLE

OPENING'S :-

DOORS	WINDOWS
MD - 1.800x2.000	W - 1.800x1.200
DT - 1.800x2.000	W1 - 1.200x2.000
DD - 1.800x2.000	W2 - 1.800x1.200
FD - 1.800x2.000	V - 2.000x2.000

REFERENCE :-

PROPOSED	---
EXISTING	---
DEMOLISHED	---
SCALE	1:100



AREA STATEMENT :-

FLOOR NO.	PLINTH AREA IN SQ. M.	COMMON AREA IN SQ. M.
CELLER FLOOR AREA	2746.51	
STEL FLOOR AREA	2405.84	
TOTAL AREA	4252.35	
FIRST FLOOR AREA	2265.84	305.14
SECOND FLOOR AREA	2265.84	305.14
THIRD FLOOR AREA	2265.84	305.14
FOURTH FLOOR AREA	2265.84	305.14
FIFTH FLOOR AREA	2265.84	305.14
TOTAL AREA	16479.20	1526.70
TOTAL AREA		18005.90

STEL CAR PARKING - 66 NOS.
CELLER CAR PARKING - 85 NOS.
TOTAL CAR PARKING - 151 NOS.

OWNER'S SIGN
SRI SAI BUILDERS
M. DATATREYA RAO
STRUCTURAL ENGINEER
REG. NO. 124

ENGINEER SIGN
M. DATATREYA RAO
STRUCTURAL ENGINEER
REG. NO. 124

ARCHITECT'S SIGN
B. BALA VENKATESH
ARCHITECT
REG. NO. 1840