

The Builder/Proprietor should obtain the local, State, District, State, Earth Shaking and Green Act, from quantity surveyors and other necessary documents from the Survey and Geology Department and copy of the documents shall be sent to the Assistant Engineer, District Office, R.R. District.

Permission granted subject to the provisions of the Urban Land (Ceiling & Regulations) Act, 1976. Vide Proceedings No. BAVG 17288/2005/2006. Date: 09-09-2005. Amount Collected Rs: 7465/-.

0-9-08  
the permission shall be valid upto 0-9-08  
Vide Receipt No: 152803/08-29-08

TPS 919  
Commissioner  
Kapra Municipality  
R.R. Dist.  
919

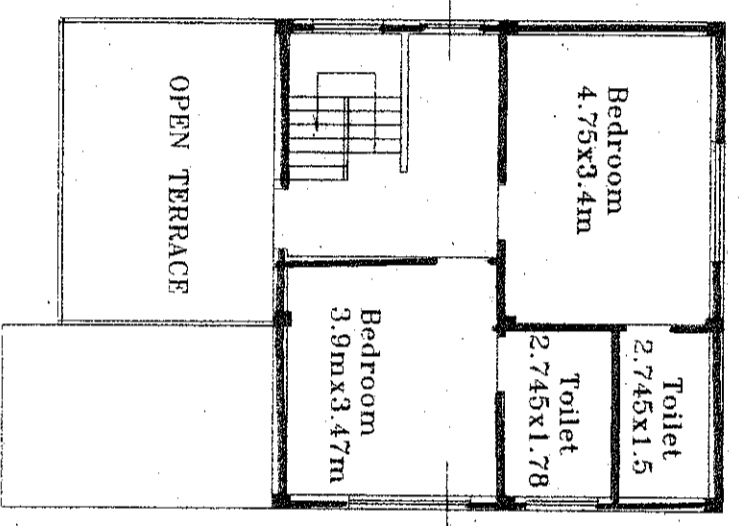
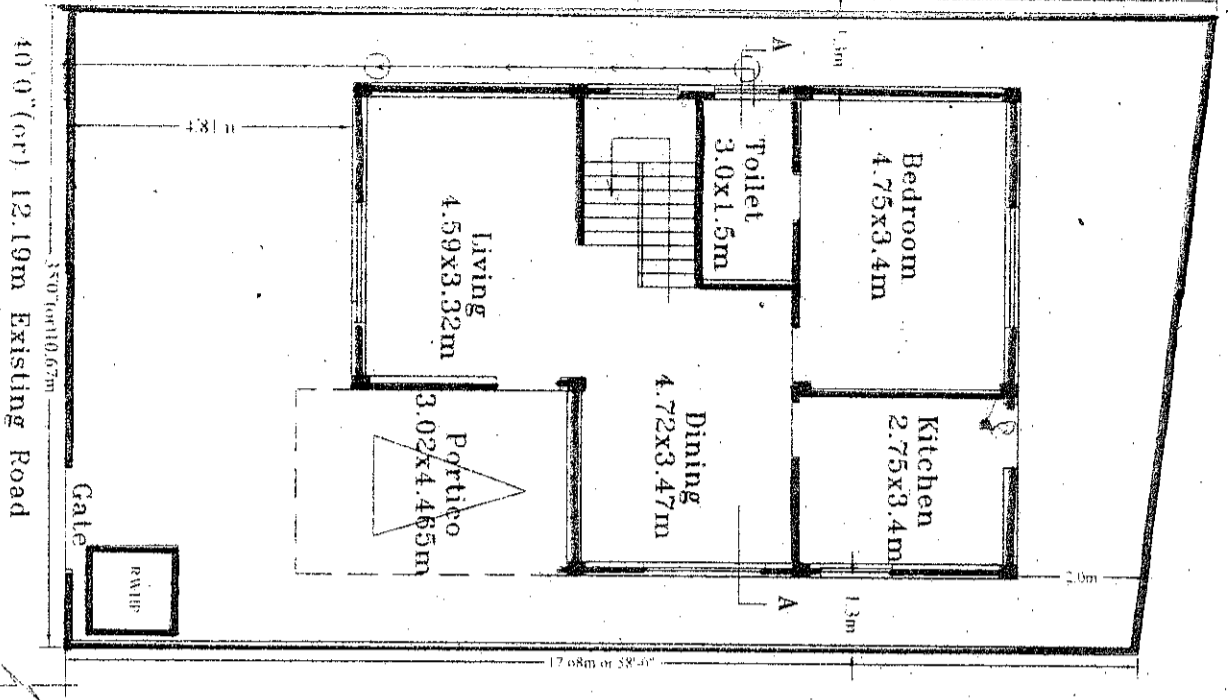
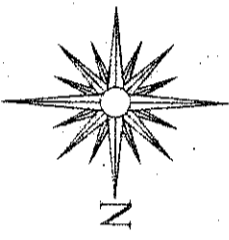

FIRST FLOOR PLAN  
PLAN 1.5X1.5  
PLAN 3.1X1.6

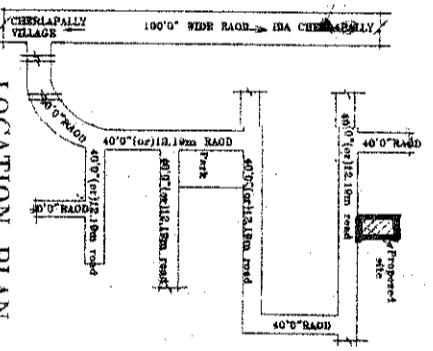

LOCATION PLAN  
Compound wall

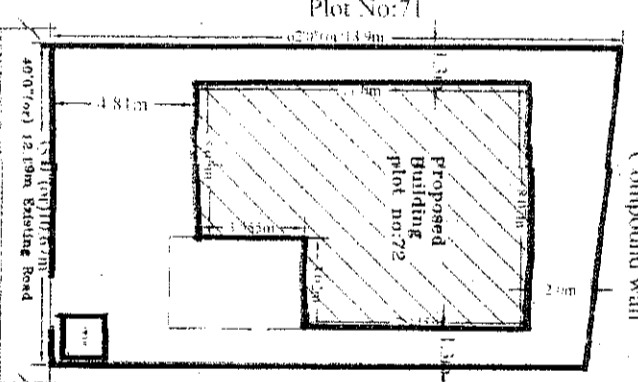

Plot No:71  
Plot No:73

PLAN SHOWING THE PROPOSED GROUND & FIRST FLOOR RESIDENTIAL BUNGALOW ON PLOT NO:72, FORMING A PART OF SURVEY NOS. 35 TO 39 SITUATED AT "SILVER OAK BUNGALOWS" CHERIAPALLY (V), KAPRA MUNICIPALITY, R. R. DIST. BELONGING TO:

M/S MEHTA & MODI HOMES, REP. BY ITS MANAGING PARTNER MR. SOHAM MODI S/O. MR. SATISH MODI

**SPECIFICATIONS**

1. FOUNDATION C.C.BED
2. BASEMENT C.R.S MASONRY
3. SUPERSTRUCTURE BRICK MASONRY
4. COLUMNS,BEAMS,SLABS R.C.C. 1:2:4
5. PLASTERING C.M IN 1:4
6. FLOORING MARBLE
7. DOORS & WINDOWS TEAK WOOD

REFERENCE: JHONER

PROPOSED EXISTING SCALE : 1:100 & 1:200  
D : 1.06X2.0 W : 1.8X1.2  
D1 : 0.91X2.0 W1 : 1.5X1.2  
D2 : 0.76X2.0 W2 : 1.2X1.2  
V : 0.92X0.61 W3 : 1.8X.91

**AREAS**

TOTAL PLOT AREA	195.15 Sq.Mtrs (OR) 233.31Sq.Yds
GROUND PLINTH	78.03 Sq.meters
FIRST PLINTH	60.08 Sq.meters
TOTAL PLINTH AREA	138.11 Sq.meters
PORITICO	13.48 Sq.meters
FLOOR SPACE INDEX	1:0.70
COVERAG	39.9%
OPEN AREA	117.12 Sq.meters
COMPOUND WALL	57.92 Meters

OWNERS SIGN

ARCHITECT SIGN

For Mehta and Modi Homes  
Partner