

PLOT NO:901

45'

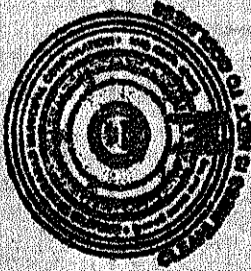

The Layout / Plot as Shown in the Plan is Regulated under Andhra Pradesh Regulation and Penalisation of unapproved and illegal layouts Rules, 2007 vide Proceedings No. CRs/1661/C-17/No/GHMC/2012 Dated 02.05.2013

for, COMMISSIONER Greater Hyderabad Municipal Corporation Hyderabad

*[Signature]*  
900

PLOT NO:898



30'-0" WIDE ROAD

SITE PLAN

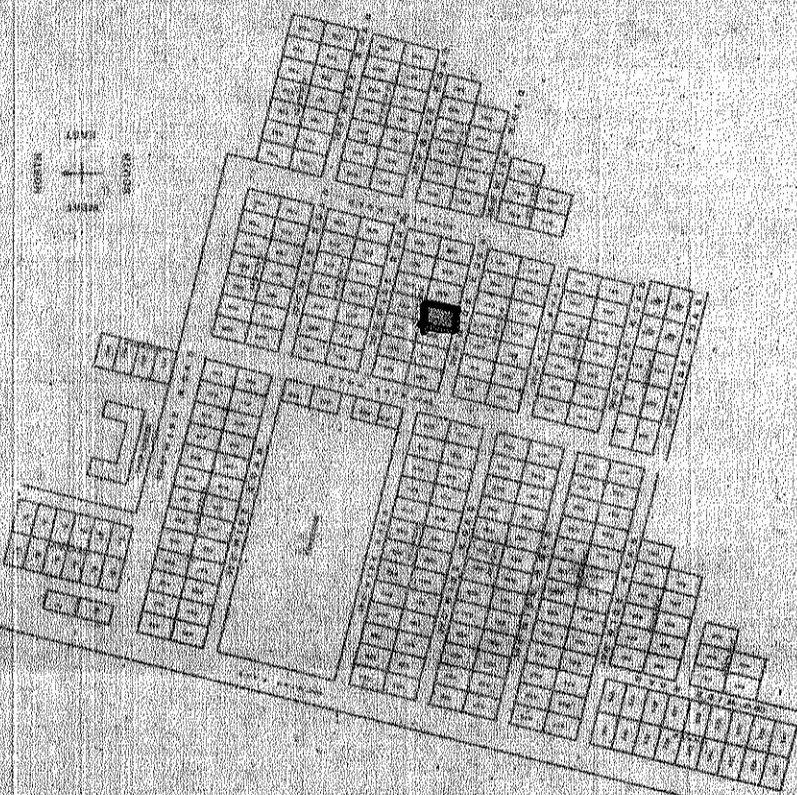

AS PER G.O.M.S NO.589

DATED :31-12-2011

LRS PLAN SHOWING THE SITE

OF PLOT NO.900

IN SY.NO'S : 218/1,

SITUATED AT :DEFENCE COLONY, MALKAJGIRI.

UNDER GREATER

HYDERABAD MUNICIPAL CORPORATION

MALKAJGIRI

BELONGING TO :

SMT.J.KRISHNA KUMARI,  
W/O.J.NAGI REDDY.

AREA'S STATEMENT :

TOTAL PLOT AREA : 350.00 SQ.YDS.  
(OR) 292.7 SQ.MTS.

REFERENCE :

PLOT BOUNDARY

SCALE:1"=16'

SITE UNDER REFERENCE

ALL DIMENSIONS ARE IN FEET

*[Handwritten signature]*

OWNER'S SIGNATURE

*[Handwritten signature]*  
E.S.V. NARAYANA  
L.C.E

Civil Engineer & Licensed Surveyor  
Licence No.52/Surveyor/1/F10/GHMC/2009  
10-232, Vasanthapuri Colony,  
Malkajgiri, HYDERABAD-500 047.

SIGNATURE OF SURVEYOR

EMANY CONSULTANTS

ARCHITECTS, ENGINEERS & CONTRACTORS

4-236, GEETHA NAGAR

OPP. MUNICIPAL OFFICE

MALKAJGIRI, HYDERABAD-47

PH NO: 2705 2065