

KULAKARNI CONSULTANTS
STRUCTURAL ENGINEERS, PROJECT CONSULTANTS & ARCHITECTS

STRUCTURAL STABILITY CERTIFICATE

This is to certify that the structural designs/drawings of the residential bungalows in the proposed gated community group housing lay-out in Sy. Nos. 75, 77, 78, 79, 96 & 100/2 situated at Rampally Village, Keesara Revenue Mandal, Ranga Reddy District belonging to **M/s. MODI AND MODI CONSTRUCTIONS & M/s. NILGIRI ESTATES** having its registered office at 5-4-187/3&4, II Floor, Soham Mansion, M.G.Road, Secunderabad – 500 003 are done by us. We are the structural consultants for the above said bungalows in the proposed gated community group housing lay-out.

The designs and drawings of RCC framed structure pertaining to the proposed bungalows shall confirm to the National Building Code of India relevant I.S Code's of practice for design and construction.

Place: Hyderabad.

Date: 12th February 2015.

M. DATTATRI RAO
STRUCTURAL ENGINEER
GHMC Ls. No.: 134

DESIGN REPORT

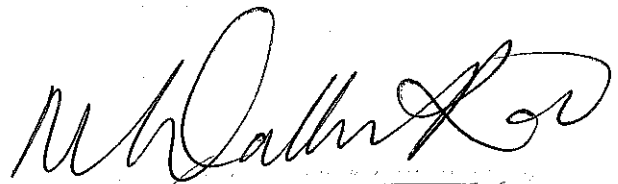

M. DATTATRAYA RAO
STRUCTURAL ENGINEER
GHMC L.S. No.: 134

PROPOSED GROUP HOUSING SCHEME IN
SY.NOS.75,77,78,79,96 &100/2 OF
RAMPALLY VILLAGE, KEESARA MANDAL,
HYDERABAD, RANGA REDDY DISRTICT.

BELONGING TO
M/s Modi & Modi Constructions &
M/s Nilgiri estates

M. DATTATRI RAO
STRUCTURAL ENGINEER
GHMC Ls. No.: 134

stadd input

STAAD SPACE DXF IMPORT OF club.DXF

START JOB INFORMATION

ENGINEER DATE 13-Nov-13

END JOB INFORMATION

INPUT WIDTH 79

UNIT METER KN

JOINT COORDINATES

1 17.5386 0 -4.21205; 2 11.1453 0 -6.38696; 5 4.97812 0 -8.48492;
7 6.97772 0 -14.7827; 8 13.1852 0 -12.8118; 9 19.6203 0 -10.7686;
10 14.5345 0 -17.0584; 11 20.9156 0 -14.848; 12 8.32084 0 -19.0129;
13 10.524 0 -25.9518; 14 14.5345 0 -25.9518; 15 14.5345 0 -28.246;
16 20.9156 0 -28.246; 17 20.9156 0 -24.1871; 18 16.5645 0 -24.1871;
19 14.5345 0 -24.1871; 20 14.5345 0 -22.1571; 21 16.5645 0 -22.1571;
22 20.9156 0 -22.1571; 23 9.1225 0 -21.5378; 25 4.94942 0 -22.3243;
26 5.12098 0 -23.1622; 27 5.60807 0 -23.8653; 28 6.33229 0 -24.3204;
29 7.08146 0 -24.4563; 30 8.00648 0 -24.2452; 31 8.68701 0 -23.7271;
32 9.10914 0 -22.9832; 33 5.13767 0 -21.4483; 34 5.66917 0 -20.7271;
35 6.45008 0 -20.2879; 36 7.34248 0 -20.2083; 37 8.18879 0 -20.5023;
38 8.83955 0 -21.1181; 39 9.28309 0 -22.0435; 41 4.97812 -1.5 -8.48492;
43 4.97812 2.95 -8.48492; 45 4.97812 5.9 -8.48492; 47 4.97812 8.85 -8.48492;
49 4.97812 11.8 -8.48492; 51 4.97812 14.75 -8.48492; 52 11.1453 -1.5 -6.38696;
53 11.1453 2.95 -6.38696; 54 11.1453 5.9 -6.38696; 55 11.1453 8.85 -6.38696;
56 11.1453 11.8 -6.38696; 57 11.1453 14.75 -6.38696; 58 17.5386 -1.5 -4.21205;
59 17.5386 2.95 -4.21205; 60 17.5386 5.9 -4.21205; 61 17.5386 8.85 -4.21205;
62 17.5386 11.8 -4.21205; 63 17.5386 14.75 -4.21205; 64 6.97772 -1.5 -14.7827;
65 6.97772 2.95 -14.7827; 66 6.97772 5.9 -14.7827; 67 6.97772 8.85 -14.7827;
68 6.97772 11.8 -14.7827; 69 6.97772 14.75 -14.7827; 70 13.1852 -1.5 -12.8118;
71 13.1852 2.95 -12.8118; 72 13.1852 5.9 -12.8118; 73 13.1852 8.85 -12.8118;
74 13.1852 11.8 -12.8118; 75 13.1852 14.75 -12.8118; 76 19.6203 -1.5 -10.7686;
77 19.6203 2.95 -10.7686; 78 19.6203 5.9 -10.7686; 79 19.6203 8.85 -10.7686;
80 19.6203 11.8 -10.7686; 81 19.6203 14.75 -10.7686; 82 8.32084 -1.5 -19.0129;
83 8.32084 2.95 -19.0129; 84 8.32084 5.9 -19.0129; 85 8.32084 8.85 -19.0129;
86 8.32084 11.8 -19.0129; 87 8.32084 14.75 -19.0129; 88 14.5345 -1.5 -17.0584;
89 14.5345 2.95 -17.0584; 90 14.5345 5.9 -17.0584; 91 14.5345 8.85 -17.0584;
92 14.5345 11.8 -17.0584; 93 14.5345 14.75 -17.0584; 94 20.9156 -1.5 -14.848;
95 20.9156 2.95 -14.848; 96 20.9156 5.9 -14.848; 97 20.9156 8.85 -14.848;
98 20.9156 11.8 -14.848; 99 20.9156 14.75 -14.848; 100 14.5345 -1.5 -22.1571;
101 14.5345 2.95 -22.1571; 102 14.5345 5.9 -22.1571; 103 14.5345 8.85 -22.1571;
104 14.5345 11.8 -22.1571; 105 14.5345 14.75 -22.1571;
106 16.5645 -1.5 -22.1571; 107 16.5645 2.95 -22.1571; 108 16.5645 5.9 -22.1571;
109 16.5645 8.85 -22.1571; 110 16.5645 11.8 -22.1571;
111 16.5645 14.75 -22.1571; 112 20.9156 -1.5 -22.1571;
113 20.9156 2.95 -22.1571; 114 20.9156 5.9 -22.1571; 115 20.9156 8.85 -22.1571;
116 20.9156 11.8 -22.1571; 117 20.9156 14.75 -22.1571;
118 14.5345 -1.5 -24.1871; 119 14.5345 2.95 -24.1871; 120 14.5345 5.9 -24.1871;
121 14.5345 8.85 -24.1871; 122 14.5345 11.8 -24.1871;
123 14.5345 14.75 -24.1871; 124 16.5645 -1.5 -24.1871;
125 16.5645 2.95 -24.1871; 126 16.5645 5.9 -24.1871; 127 16.5645 8.85 -24.1871;
128 16.5645 11.8 -24.1871; 129 16.5645 14.75 -24.1871;
130 10.524 -1.5 -25.9518; 131 10.524 2.95 -25.9518; 132 10.524 5.9 -25.9518;
133 10.524 8.85 -25.9518; 134 10.524 11.8 -25.9518; 135 10.524 14.75 -25.9518;
136 14.5345 -1.5 -28.246; 137 14.5345 2.95 -28.246; 138 14.5345 5.9 -28.246;

M. D. S. RAO
STRUCTURAL ENGINEER
GHMC Ls. No.: 134

stadd input

139 14.5345 8.85 -28.246; 140 14.5345 11.8 -28.246; 141 14.5345 14.75 -28.246;
142 20.9156 -1.5 -28.246; 143 20.9156 2.95 -28.246; 144 20.9156 5.9 -28.246;
145 20.9156 8.85 -28.246; 146 20.9156 11.8 -28.246; 147 20.9156 14.75 -28.246;
154 8.18879 -1.5 -20.5023; 155 8.18879 2.95 -20.5023; 156 8.18879 5.9 -20.5023;
157 8.18879 8.85 -20.5023; 158 8.18879 11.8 -20.5023;
159 8.18879 14.75 -20.5023; 160 9.10914 -1.5 -22.9832;
161 9.10914 2.95 -22.9832; 162 9.10914 5.9 -22.9832; 163 9.10914 8.85 -22.9832;
164 9.10914 11.8 -22.9832; 165 9.10914 14.75 -22.9832;
166 5.12098 -1.5 -23.1622; 167 5.12098 2.95 -23.1622; 168 5.12098 5.9 -23.1622;
169 5.12098 8.85 -23.1622; 170 5.12098 11.8 -23.1622;
171 5.12098 14.75 -23.1622; 172 18.5677 2.95 -7.45331;
173 12.1744 2.95 -9.62822; 174 6.00724 2.95 -11.7262; 175 9.1225 2.95 -21.5378;
176 14.5345 2.95 -25.9518; 177 20.9156 2.95 -24.1871;
178 14.5345 2.95 -19.6967; 179 4.94942 2.95 -22.3243;
180 5.60807 2.95 -23.8653; 181 6.33229 2.95 -24.3204;
182 7.08146 2.95 -24.4563; 183 8.00648 2.95 -24.2452;
184 8.68701 2.95 -23.7271; 185 5.13767 2.95 -21.4483;
186 5.66917 2.95 -20.7271; 187 6.45008 2.95 -20.2879;
188 7.34248 2.95 -20.2083; 189 8.83955 2.95 -21.1181;
190 9.28309 2.95 -22.0435; 191 18.5677 5.9 -7.45331; 192 12.1744 5.9 -9.62822;
193 6.00724 5.9 -11.7262; 194 9.1225 5.9 -21.5378; 195 14.5345 5.9 -25.9518;
196 20.9156 5.9 -24.1871; 197 14.5345 5.9 -19.6967; 198 4.94942 5.9 -22.3243;
199 5.60807 5.9 -23.8653; 200 6.33229 5.9 -24.3204; 201 7.08146 5.9 -24.4563;
202 8.00648 5.9 -24.2452; 203 8.68701 5.9 -23.7271; 204 5.13767 5.9 -21.4483;
205 5.66917 5.9 -20.7271; 206 6.45008 5.9 -20.2879; 207 7.34248 5.9 -20.2083;
208 8.83955 5.9 -21.1181; 209 9.28309 5.9 -22.0435; 210 18.5677 8.85 -7.45331;
211 12.1744 8.85 -9.62822; 212 6.00724 8.85 -11.7262; 213 9.1225 8.85 -21.5378;
214 14.5345 8.85 -25.9518; 215 20.9156 8.85 -24.1871;
216 14.5345 8.85 -19.6967; 217 4.94942 8.85 -22.3243;
218 5.60807 8.85 -23.8653; 219 6.33229 8.85 -24.3204;
220 7.08146 8.85 -24.4563; 221 8.00648 8.85 -24.2452;
222 8.68701 8.85 -23.7271; 223 5.13767 8.85 -21.4483;
224 5.66917 8.85 -20.7271; 225 6.45008 8.85 -20.2879;
226 7.34248 8.85 -20.2083; 227 8.83955 8.85 -21.1181;
228 9.28309 8.85 -22.0435; 229 18.5677 11.8 -7.45331;
230 12.1744 11.8 -9.62822; 231 6.00724 11.8 -11.7262; 232 9.1225 11.8 -21.5378;
233 14.5345 11.8 -25.9518; 234 20.9156 11.8 -24.1871;
235 14.5345 11.8 -19.6967; 236 4.94942 11.8 -22.3243;
237 5.60807 11.8 -23.8653; 238 6.33229 11.8 -24.3204;
239 7.08146 11.8 -24.4563; 240 8.00648 11.8 -24.2452;
241 8.68701 11.8 -23.7271; 242 5.13767 11.8 -21.4483;
243 5.66917 11.8 -20.7271; 244 6.45008 11.8 -20.2879;
245 7.34248 11.8 -20.2083; 246 8.83955 11.8 -21.1181;
247 9.28309 11.8 -22.0435; 248 18.5677 14.75 -7.45331;
249 12.1744 14.75 -9.62822; 250 6.00724 14.75 -11.7262;
251 9.1225 14.75 -21.5378; 252 14.5345 14.75 -25.9518;
253 20.9156 14.75 -24.1871; 254 14.5345 14.75 -19.6967;
255 4.94942 14.75 -22.3243; 256 5.60807 14.75 -23.8653;
257 6.33229 14.75 -24.3204; 258 7.08146 14.75 -24.4563;
259 8.00648 14.75 -24.2452; 260 8.68701 14.75 -23.7271;
261 5.13767 14.75 -21.4483; 262 5.66917 14.75 -20.7271;
263 6.45008 14.75 -20.2879; 264 7.34248 14.75 -20.2083;

M. DATTATRI RAO
STRUCTURAL ENGINEER
CHENNAI



stadd input

265 8.83955 14.75 -21.1181; 266 9.28309 14.75 -22.0435;
267 4.94942 17.25 -22.3243; 268 5.12098 17.25 -23.1622;
269 5.60807 17.25 -23.8653; 270 6.33229 17.25 -24.3204;
271 7.08146 17.25 -24.4563; 272 8.00648 17.25 -24.2452;
273 8.68701 17.25 -23.7271; 274 9.10914 17.25 -22.9832;
275 5.13767 17.25 -21.4483; 276 5.66917 17.25 -20.7271;
277 6.45008 17.25 -20.2879; 278 7.34248 17.25 -20.2083;
279 8.18879 17.25 -20.5023; 280 8.83955 17.25 -21.1181;
281 9.1225 17.25 -21.5378; 282 9.28309 17.25 -22.0435;
283 16.5645 17.25 -24.1871; 284 14.5345 17.25 -24.1871;
285 14.5345 17.25 -22.1571; 286 16.5645 17.25 -22.1571;
287 16.5645 19.75 -24.1871; 288 14.5345 19.75 -24.1871;
289 14.5345 19.75 -22.1571; 290 16.5645 19.75 -22.1571; 291 19.4156 0 -22.1571;
293 16.0345 0 -22.1571; 296 19.4156 0 -19.3871; 297 16.0345 0 -19.3871;
298 19.4156 0 -15.3676; 300 16.0345 0 -16.5388; 301 18.9545 17.25 -24.1871;
302 18.9545 17.25 -22.1571; 303 18.9545 19.75 -24.1871;
304 18.9545 19.75 -22.1571;

MEMBER INCIDENCES

1 1 2; 3 2 5; 5 5 7; 6 7 8; 7 8 2; 8 8 9; 9 10 300; 10 9 1; 11 7 12; 12 9 11;
13 12 13; 14 13 14; 15 15 16; 16 16 17; 17 17 18; 18 18 19; 19 19 14; 20 19 20;
21 20 293; 22 21 18; 23 21 291; 24 17 22; 25 22 11; 26 20 10; 27 8 10;
28 10 12; 30 25 26; 31 26 27; 32 27 28; 33 28 29; 34 29 30; 35 30 31; 36 31 32;
37 25 33; 38 33 34; 39 34 35; 40 35 36; 41 36 37; 42 37 38; 43 38 23; 44 32 39;
50 14 15; 58 5 41; 59 43 5; 60 45 43; 61 47 45; 62 49 47; 63 51 49; 64 2 52;
65 53 2; 66 54 53; 67 55 54; 68 56 55; 69 57 56; 70 1 58; 71 59 1; 72 60 59;
73 61 60; 74 62 61; 75 63 62; 76 7 64; 77 65 7; 78 66 65; 79 67 66; 80 68 67;
81 69 68; 82 8 70; 83 71 8; 84 72 71; 85 73 72; 86 74 73; 87 75 74; 88 9 76;
89 77 9; 90 78 77; 91 79 78; 92 80 79; 93 81 80; 94 12 82; 95 83 12; 96 84 83;
97 85 84; 98 86 85; 99 87 86; 100 10 88; 101 89 10; 102 90 89; 103 91 90;
104 92 91; 105 93 92; 106 11 94; 107 95 11; 108 96 95; 109 97 96; 110 98 97;
111 99 98; 112 20 100; 113 101 20; 114 102 101; 115 103 102; 116 104 103;
117 105 104; 118 21 106; 119 107 21; 120 108 107; 121 109 108; 122 110 109;
123 111 110; 124 22 112; 125 113 22; 126 114 113; 127 115 114; 128 116 115;
129 117 116; 130 19 118; 131 119 19; 132 120 119; 133 121 120; 134 122 121;
135 123 122; 136 18 124; 137 125 18; 138 126 125; 139 127 126; 140 128 127;
141 129 128; 142 13 130; 143 131 13; 144 132 131; 145 133 132; 146 134 133;
147 135 134; 148 15 136; 149 137 15; 150 138 137; 151 139 138; 152 140 139;
153 141 140; 154 16 142; 155 143 16; 156 144 143; 157 145 144; 158 146 145;
159 147 146; 166 37 154; 167 155 37; 168 156 155; 169 157 156; 170 158 157;
171 159 158; 172 32 160; 173 161 32; 174 162 161; 175 163 162; 176 164 163;
177 165 164; 178 26 166; 179 167 26; 180 168 167; 181 169 168; 182 170 169;
183 171 170; 184 59 53; 185 172 173; 186 53 43; 187 173 174; 188 43 174;
189 65 71; 190 71 173; 191 71 77; 192 89 95; 193 77 172; 194 65 83; 195 77 95;
196 83 175; 197 131 176; 198 137 143; 199 143 177; 200 177 125; 201 125 119;
202 119 176; 203 119 101; 204 101 107; 205 107 125; 206 107 113; 207 177 113;
208 113 95; 209 101 178; 210 71 89; 211 89 83; 212 175 178; 213 179 167;
214 167 180; 215 180 181; 216 181 182; 217 182 183; 218 183 184; 219 184 161;
220 179 185; 221 185 186; 222 186 187; 223 187 188; 224 188 155; 225 155 189;
226 189 175; 227 161 190; 228 174 65; 229 173 53; 230 172 59; 231 190 131;
232 175 190; 233 176 137; 234 178 89; 235 60 54; 236 191 192; 237 54 45;
238 192 193; 239 45 193; 240 66 72; 241 72 192; 242 72 78; 243 90 96;
244 78 191; 245 66 84; 246 78 96; 247 84 194; 248 132 195; 249 138 144;

M. DATTATRI RAO
STRUCTURAL ENGINEER
134

stadd input

250 144 196; 251 196 126; 252 126 120; 253 120 195; 254 120 102; 255 102 108;
256 108 126; 257 108 114; 258 196 114; 259 114 96; 260 102 197; 261 72 90;
262 90 84; 263 194 197; 264 198 168; 265 168 199; 266 199 200; 267 200 201;
268 201 202; 269 202 203; 270 203 162; 271 198 204; 272 204 205; 273 205 206;
274 206 207; 275 207 156; 276 156 208; 277 208 194; 278 162 209; 279 193 66;
280 192 54; 281 191 60; 282 209 132; 283 194 209; 284 195 138; 285 197 90;
286 61 55; 287 210 211; 288 55 47; 289 211 212; 290 47 212; 291 67 73;
292 73 211; 293 73 79; 294 91 97; 295 79 210; 296 67 85; 297 79 97; 298 85 213;
299 133 214; 300 139 145; 301 145 215; 302 215 127; 303 127 121; 304 121 214;
305 121 103; 306 103 109; 307 109 127; 308 109 115; 309 215 115; 310 115 97;
311 103 216; 312 73 91; 313 91 85; 314 213 216; 315 217 169; 316 169 218;
317 218 219; 318 219 220; 319 220 221; 320 221 222; 321 222 163; 322 217 223;
323 223 224; 324 224 225; 325 225 226; 326 226 157; 327 157 227; 328 227 213;
329 163 228; 330 212 67; 331 211 55; 332 210 61; 333 228 133; 334 213 228;
335 214 139; 336 216 91; 337 62 56; 338 229 230; 339 56 49; 340 230 231;
341 49 231; 342 68 74; 343 74 230; 344 74 80; 345 92 98; 346 80 229; 347 68 86;
348 80 98; 349 86 232; 350 134 233; 351 140 146; 352 146 234; 353 234 128;
354 128 122; 355 122 233; 356 122 104; 357 104 110; 358 110 128; 359 110 116;
360 234 116; 361 116 98; 362 104 235; 363 74 92; 364 92 86; 365 232 235;
366 236 170; 367 170 237; 368 237 238; 369 238 239; 370 239 240; 371 240 241;
372 241 164; 373 236 242; 374 242 243; 375 243 244; 376 244 245; 377 245 158;
378 158 246; 379 246 232; 380 164 247; 381 231 68; 382 230 56; 383 229 62;
384 247 134; 385 232 247; 386 233 140; 387 235 92; 388 63 57; 389 248 249;
390 57 51; 391 249 250; 392 51 250; 393 69 75; 394 75 249; 395 75 81;
396 93 99; 397 81 248; 398 69 87; 399 81 99; 400 87 251; 401 135 252;
402 141 147; 403 147 253; 404 253 129; 405 129 123; 406 123 252; 407 123 105;
408 105 111; 409 111 129; 410 111 117; 411 253 117; 412 117 99; 413 105 254;
414 75 93; 415 93 87; 416 251 254; 417 255 171; 418 171 256; 419 256 257;
420 257 258; 421 258 259; 422 259 260; 423 260 165; 424 255 261; 425 261 262;
426 262 263; 427 263 264; 428 264 159; 429 159 265; 430 265 251; 431 165 266;
432 250 69; 433 249 57; 434 248 63; 435 266 135; 436 251 266; 437 252 141;
438 254 93; 439 267 268; 440 268 269; 441 269 270; 442 270 271; 443 271 272;
444 272 273; 445 273 274; 446 267 275; 447 275 276; 448 276 277; 449 277 278;
450 278 279; 451 279 280; 452 280 281; 453 274 282; 454 281 282; 455 171 268;
456 165 274; 457 159 279; 458 283 284; 459 284 285; 460 285 286; 461 286 283;
462 287 288; 463 288 289; 464 289 290; 465 290 287; 466 284 123; 467 288 284;
468 287 283; 469 289 285; 470 290 286; 471 286 111; 472 285 105; 473 283 129;
474 291 22; 475 291 296; 476 293 21; 477 293 297; 478 296 298; 479 296 297;
481 298 11; 482 297 300; 483 300 298; 484 301 302; 485 286 302; 486 283 301;
487 303 304; 488 287 303; 489 290 304;

DEFINE MATERIAL START

ISOTROPIC CONCRETE

E 2.17185e+007

POISSON 0.17

DENSITY 23.5616

ALPHA 1e-005

DAMP 0.05

END DEFINE MATERIAL

MEMBER PROPERTY AMERICAN

58 TO 63 70 TO 81 88 TO 99 106 TO 111 124 TO 129 142 TO 159 PRIS YD 0.6 ZD 0.23

166 TO 183 455 TO 457 PRIS YD 0.3

MEMBER PROPERTY AMERICAN

M. DATTA
M. DATTA
STRUCTURAL ENGINEER
GHMC LS. No. 134

stadd input

184 TO 199 202 206 TO 212 228 TO 250 253 257 TO 263 279 TO 301 304 -
308 TO 314 330 TO 352 355 359 TO 365 381 TO 403 406 410 TO 416 432 TO 438 -
454 PRIS YD 0.6 ZD 0.23
200 201 203 TO 205 213 TO 225 227 251 252 254 TO 256 264 TO 278 302 303 305 -
306 TO 307 315 TO 329 353 354 356 TO 358 366 TO 380 404 405 407 TO 409 417 -
418 TO 431 439 TO 453 458 TO 465 484 TO 489 PRIS YD 0.525 ZD 0.23
1 3 5 TO 28 30 TO 44 50 226 474 TO 479 481 TO 483 PRIS YD 0.45 ZD 0.23
UNIT MMS NEWTON
MEMBER PROPERTY AMERICAN
112 TO 123 130 TO 141 466 TO 473 PRIS YD 450 ZD 230
64 TO 69 82 TO 87 100 TO 105 PRIS YD 600 ZD 375
UNIT METER KN
CONSTANTS
BETA 19 MEMB 64 TO 69
BETA 90 MEMB 124 TO 135 466 467
BETA 288 MEMB 58 TO 63 70 TO 111 142 TO 147
MATERIAL CONCRETE ALL
SUPPORTS
41 52 58 64 70 76 82 88 94 100 106 112 118 124 130 136 142 154 160 166 FIXED
DEFINE WIND LOAD
TYPE 1
INT 1.09 1.09 1.09 1.09 1.09 HEIG 2.95 5.9 8.85 11.8 14.75
DEFINE 1893 LOAD
ZONE 0.1 RF 3 I 1 SS 1 ST 1 DM 0.05 DT 1.5
SELFWEIGHT 1
MEMBER WEIGHT
1 3 5 10 TO 16 18 TO 25 30 TO 44 50 184 186 188 193 TO 195 197 TO 199 201 -
202 TO 208 213 TO 227 231 TO 233 235 237 239 244 TO 246 248 TO 250 -
252 TO 259 264 TO 278 282 TO 284 286 288 290 295 TO 297 299 TO 301 -
303 TO 310 315 TO 329 333 TO 335 337 339 341 346 TO 348 350 TO 352 -
354 TO 361 366 TO 380 384 TO 386 405 407 TO 409 417 TO 428 476 UNI 12
6 TO 8 17 26 TO 28 185 187 189 191 192 200 210 TO 212 229 234 236 238 240 -
242 243 251 261 TO 263 280 285 287 289 291 293 294 302 312 TO 314 331 336 -
338 340 342 344 345 353 363 TO 365 382 387 475 477 TO 479 482 483 UNI 6
388 390 392 397 TO 403 411 412 432 434 435 437 439 TO 454 462 TO 465 -
487 TO 489 UNI 2.5
FLOOR WEIGHT
YRANGE 2.95 19.75 FLOAD 5 GY
YRANGE 2.95 17.25 FLOAD 2 GY
LOAD 1 LOADTYPE None TITLE LOAD CASE 1
1893 LOAD X 1
LOAD 2 LOADTYPE None TITLE LOAD CASE 2
1893 LOAD X -1
LOAD 3 LOADTYPE None TITLE LOAD CASE 3
1893 LOAD Z 1
LOAD 4 LOADTYPE None TITLE LOAD CASE 4
1893 LOAD Z -1
LOAD 5 LOADTYPE None TITLE LOAD CASE 5
FLOOR LOAD
YRANGE 2.95 19.75 FLOAD -5 GY
SELFWEIGHT Y -1 LIST 1 3 5 TO 28 30 TO 44 50 58 TO 159 166 TO 479 481 TO 489
MEMBER LOAD

M. PATTABIRAO
STRUCTURAL ENGINEER
14/11/2014

stadd input

1 3 5 10 TO 16 18 TO 25 30 TO 44 50 184 186 188 193 TO 195 197 TO 199 201 -
202 TO 208 213 TO 227 231 TO 233 235 237 239 244 TO 246 248 TO 250 -
252 TO 259 264 TO 278 282 TO 284 286 288 290 295 TO 297 299 TO 301 -
303 TO 310 315 TO 329 333 TO 335 337 339 341 346 TO 348 350 TO 352 -
354 TO 361 366 TO 380 384 TO 386 405 407 TO 409 417 TO 428 476 UNI GY -12
6 TO 8 17 26 TO 28 185 187 189 191 192 200 210 TO 212 229 234 236 238 240 -
242 243 251 261 TO 263 280 285 287 289 291 293 294 302 312 TO 314 331 336 -
338 340 342 344 345 353 363 TO 365 382 387 475 477 TO 479 482 -
483 UNI GY -6
388 390 392 397 TO 403 411 412 432 434 435 437 439 TO 454 462 TO 465 -
487 TO 489 UNI GY -2.5
LOAD 6 LOADTYPE None TITLE LOAD CASE 6
FLOOR LOAD
YRANGE 2.95 14.75 FLOAD -4 GY
YRANGE 17.25 17.25 FLOAD -2 GY
LOAD 7 LOADTYPE None TITLE LOAD CASE 7
WIND LOAD X 1 TYPE 1 YR 2.95 14.75
LOAD 8 LOADTYPE None TITLE LOAD CASE 8
WIND LOAD X -1 TYPE 1 YR 2.95 14.75
LOAD 9 LOADTYPE None TITLE LOAD CASE 9
WIND LOAD Z 1 TYPE 1 YR 2.95 14.75
LOAD 10 LOADTYPE None TITLE LOAD CASE 10
WIND LOAD Z -1 TYPE 1 YR 2.95 14.75
LOAD COMBINATION 11
5 1.5 6 1.5
LOAD COMBINATION 12
5 1.2 6 1.2 1 1.2
LOAD COMBINATION 13
5 1.2 6 1.2 2 1.2
LOAD COMBINATION 14
5 1.2 6 1.2 3 1.2
LOAD COMBINATION 15
5 1.2 6 1.2 4 1.2
LOAD COMBINATION 16
5 1.2 6 1.2 7 1.2
LOAD COMBINATION 17
5 1.2 6 1.2 8 1.2
LOAD COMBINATION 18
5 1.2 6 1.2 9 1.2
LOAD COMBINATION 19
5 1.2 6 1.2 10 1.2
LOAD COMBINATION 20
5 1.5 1 1.5
LOAD COMBINATION 21
5 1.5 2 1.5
LOAD COMBINATION 22
5 1.5 3 1.5
LOAD COMBINATION 23
5 1.5 4 1.5
LOAD COMBINATION 24
5 1.5 7 1.5
LOAD COMBINATION 25

M. DATTATRAYA
STRUCTURAL ENGINEER
SHIMC LS. No. 134

stadd input

5 1.5 8 1.5
LOAD COMBINATION 26
5 1.5 9 1.5
LOAD COMBINATION 27
5 1.5 10 1.5
LOAD COMBINATION 28
5 0.9 1 1.5
LOAD COMBINATION 29
5 0.9 2 1.5
LOAD COMBINATION 30
5 0.9 3 1.5
LOAD COMBINATION 31
5 0.9 4 1.5
LOAD COMBINATION 32
5 0.9 7 1.5
LOAD COMBINATION 33
5 0.9 8 1.5
LOAD COMBINATION 34
5 0.9 9 1.5
LOAD COMBINATION 35
5 0.9 10 1.5
PERFORM ANALYSIS
PRINT ANALYSIS REPORT
FINISH



M. DATTATRI RAO
STRUCTURAL ENGINEER
GHMC Ls. No.: 134

COLUMN SECTION DETAILS

TYPE	MIX	COLUMN SIZE	SECTION	REINFORCEMENT
C1	M25	375x600		#14nos-25Ø 8Ø@200 c/c 4-ties
C2	M25	230x600		#14nos-20Ø 8Ø@200 c/c 4-ties
C3	M25	230x450		#10nos-20Ø 8Ø@200 c/c 2-ties
C4	M25	300 DIA		#8nos-20Ø 8Ø@200 c/c

FOOTING DETAILS

Sno	FOOT SIZE	A	B	D1	REINFORCEMENT
1	F 1	3100	3100	750	16Ø@175c/c bothways
2	F 2	2850	2850	750	12Ø@125c/c bothways
3	F 3	2400	2400	600	12Ø@125c/c bothways
4	F 4	2100	2100	600	12Ø@150c/c bothways
5	F 5	1600	1600	450	12Ø@175c/c bothways
6	CF1	3160	3230	600	12Ø@125c/c bothways

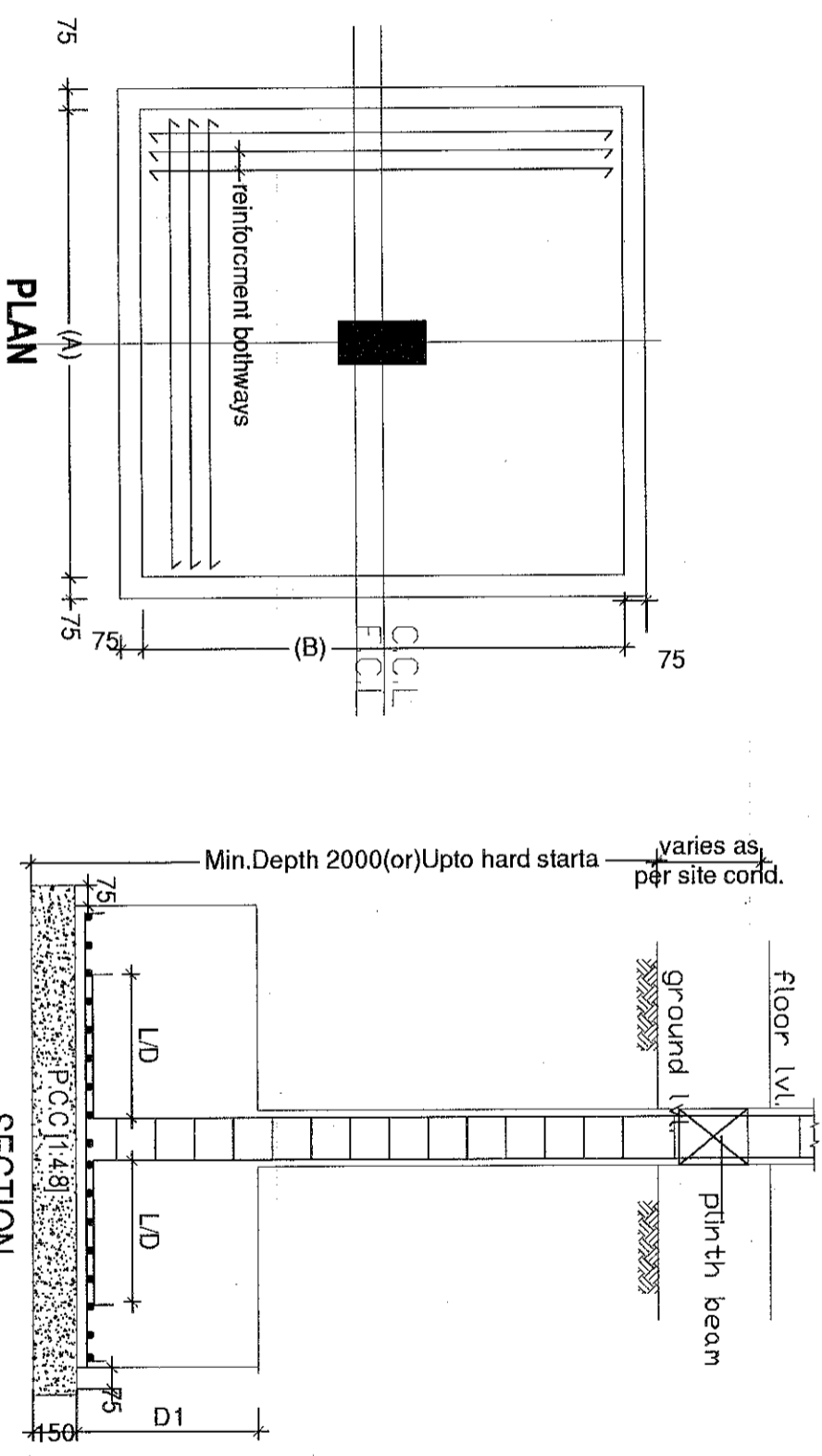

GENERAL NOTES

1. USE M25 GRADE OF CONCRETE FOR COLUMNS, FOOTINGS, BEAMS & SLABS. (RATIO AS PER DESIGN MIX).
2. USE FE 500 GRADE FOR STEEL.
3. FOOTING IS DESIGN FOR GROUND + FOUR UPPER floors.
4. S.B.C OF the soil is taken as per soil report 300 ton/m².
5. USE FE 500 GRADE FOR STEEL.
6. PROVIDE CLEAR COVER TO STEEL 40mm FOR COLUMNS, 50mm FOR FOOTINGS, 25mm BEAMS AND 20mm FOR SLABS.
7. PROVIDE 25MM CAMBER AT FREE END FOR CANTILEVER BEAMS & SLABS.
8. IN SLAB EXTEND -VE STEEL UP TO 0.30L FROM FACE OF SUPPORT.
9. DO NOT PROVIDE EXTRA REINFORCEMENT AT SIMPLE SUPPORTS.
10. LAP LENGTH 48 D (D - IS THE DIA OF THE BAR) IN COMPRESSION.
11. LAP LENGTH 52 D (D - IS THE DIA OF THE BAR) IN TENSION.
12. DESIGNED FOR ZONE-II EARTHQUAKE LOADS AS PER IS 1893 -2002 & WIND LOADS AS PER IS 875 PART-3.
13. ALL THE DIMENSIONS ARE IN MILLIMETRES.

PLAN SHOWING CLUB HOUSE IN THE PROPOSED GROUP HOUSING SCHEME IN SY. NO. : 75, 77, 78, 79, 98 & 100/2 OF RAMPALLY VILLAGE, KEESARA MANDAL, R.R. DIST.

BELONGS TO :
M/S. MODI & MODI CONSTRUCTIONS & M/S. NILGIRI ESTATES.
BOTH REPRESENTED BY ITS MANAGING PARTNER : SRI. SOHAM MODI S/O SRI. SATISH MODI

COLUMN & FOOTING SECTION DETAILS

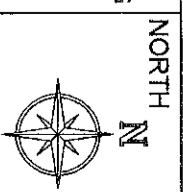

Structural Engineer's Signature :

M. Dattatri Rao

M. Dattatri Rao
G.M. No. 434/RI RAO
STRUCTURAL ENGINEER
G.M. No. 434

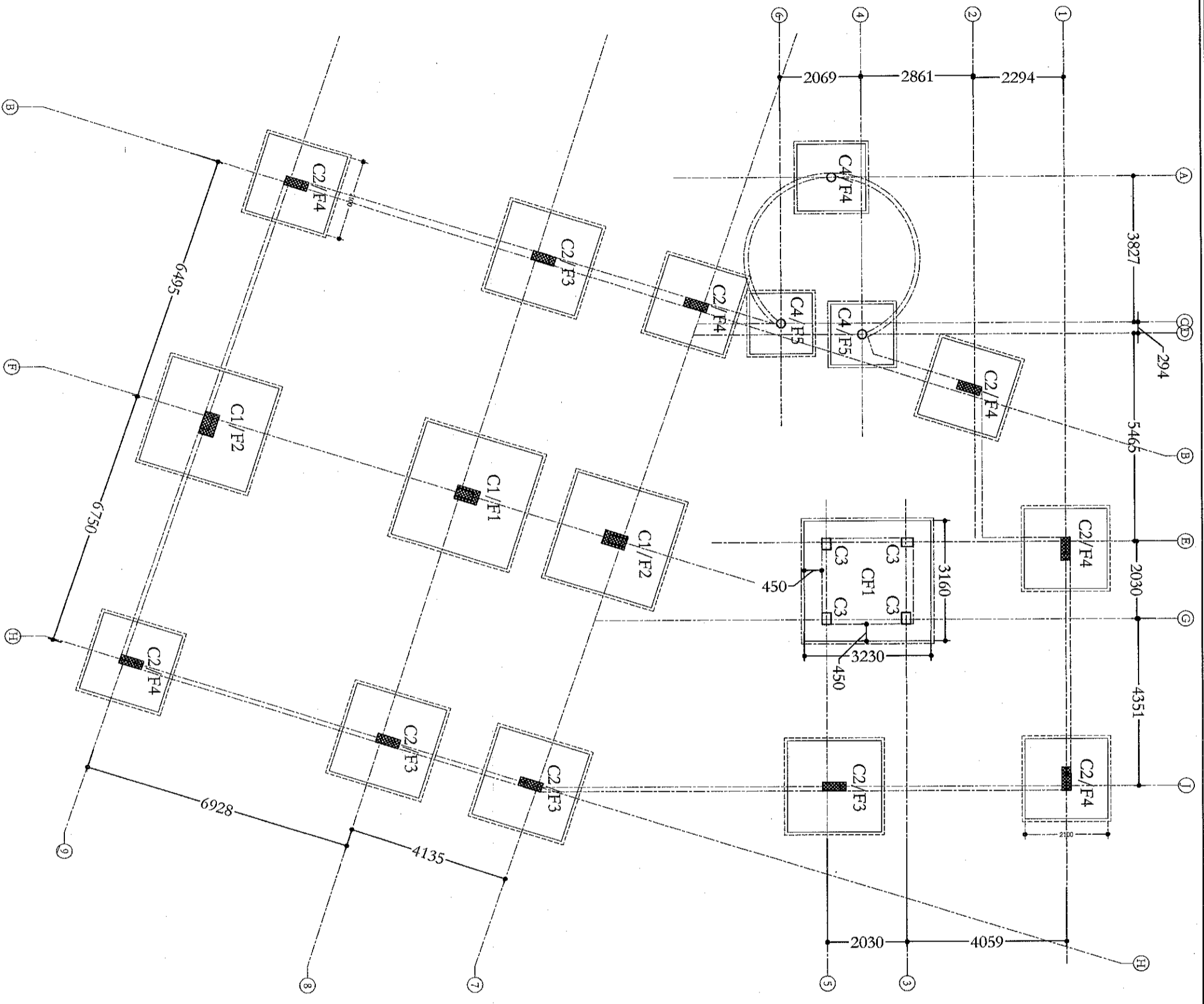

GENERAL NOTES

1. USE M25 GRADE OF CONCRETE FOR COLUMNS, FOOTINGS,
2. BEAMS & SLABS. (RATIO AS PER DESIGN MIX).
3. USE FE 500 GRADE TOR STEEL.
4. FOOTING IS DESIGN FOR GROUND + FOUR UPPER floors.
5. S.B.C OF the soil is taken as per soil report 300 kn/m²
6. USE FE 500 GRADE TOR STEEL.
7. PROVIDE CLEAR COVER TO STEEL. 40mm FOR COLUMNS, 50mm FOR FOOTINGS, 25mm BEAMS AND 20mm FOR SLABS.
8. PROVIDE 25MM CAMBER AT FREE END FOR CANTILEVER BEAMS & SLABS.
9. IN SLAB EXTEND -VE STEEL UP TO 0.30L FROM FACE OF SUPPORT.
10. DO NOT PROVIDE EXTRA REINFORCEMENT AT SIMPLE SUPPORTS.
11. LAP LENGTH 48 D (D - IS THE DIA OF THE BAR) IN COMPRESSION.
12. LAP LENGTH 52 D (D - IS THE DIA OF THE BAR) IN TENSION.
13. DESIGNED FOR ZONE-II EARTHQUAKE LOADS AS PER IS 1893 -2002 & WIND LOADS AS PER IS 875 PART-3.
14. ALL THE DIMENSIONS ARE IN MILLIMETRES.

PLAN SHOWING CLUB HOUSE IN THE PROPOSED GROUP HOUSING SCHEME IN SY.NO. : 75, 77, 78, 79, 96 & 100/2 OF RAMPALLY VILLAGE, KEESARA MANDAL, R.R. DIST. BELONGS TO :
 M/s. MODI & MODI CONSTRUCTIONS & M/s. NILGIRI ESTATES.
 BOTH REPRESENTED BY ITS MANAGING PARTNER : SRI. SOHAM MODI S/O SRI. SATISH MODI

CENTERLINE AND COLUMN FOOTING PLAN

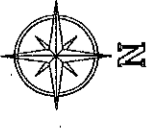

Structural Engineer's Signature :

M. Dattatri Rao
 M. Dattatri Rao
 M. DATTATRI RAO
 STRUCTURAL ENGINEER
 GHM/CL.S. No.: 134

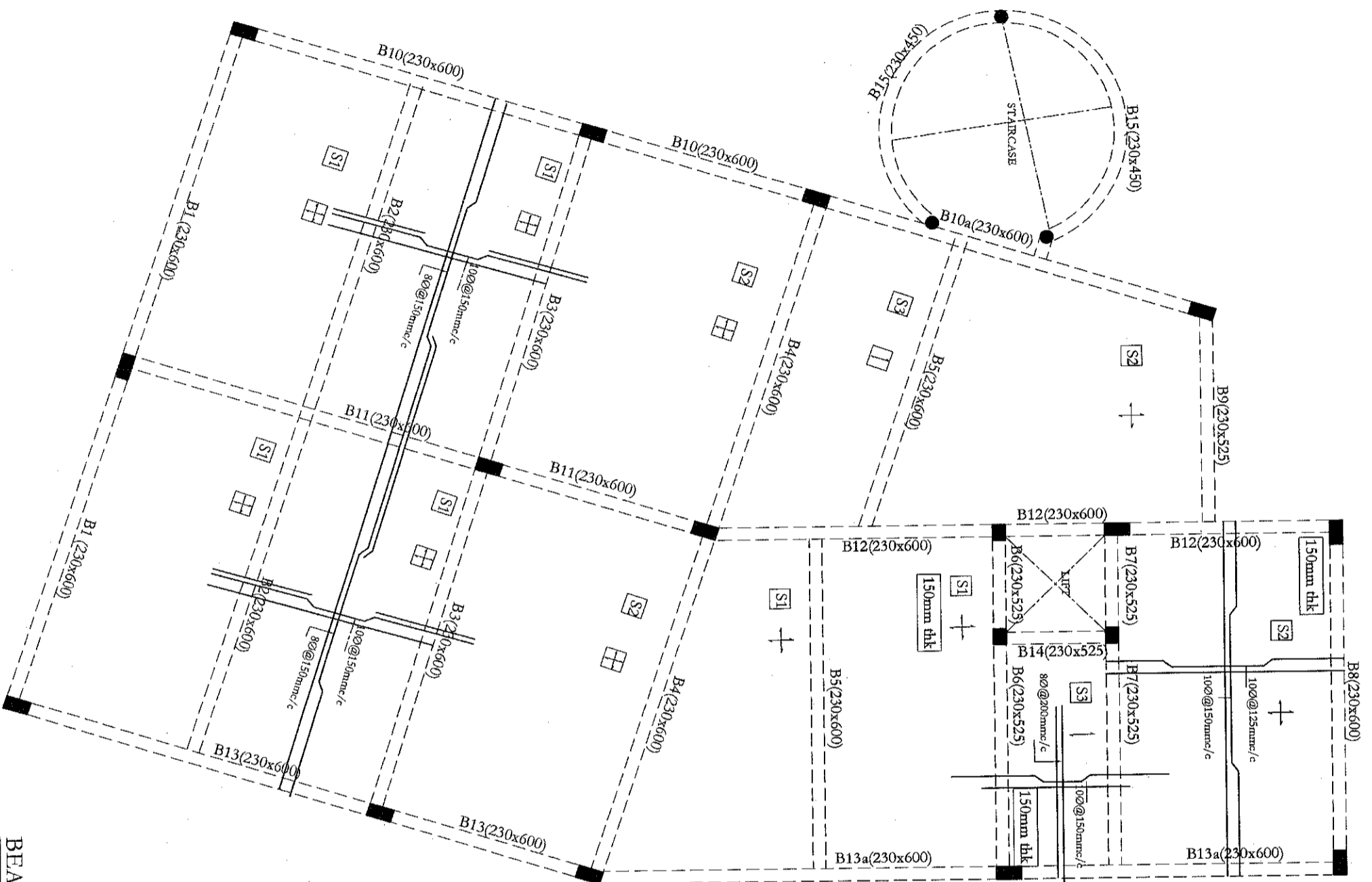

BEAM LAYOUT PLAN

GENERAL NOTES

1. USE M25 GRADE OF CONCRETE FOR COLUMNS, FOOTINGS,
2. BEAMS & SLABS. (RATIO AS PER DESIGN MIX).
3. USE FE 500 GRADE FOR STEEL.
4. FOOTING IS DESIGN FOR GROUND + FOUR UPPER floors.
5. S.B.C OF the soil is taken as per soil report 300 kN/m²sq
6. USE FE 500 GRADE FOR STEEL.
7. PROVIDE CLEAR COVER TO STEEL 40mm FOR COLUMNS, 50mm FOR FOOTINGS, 25mm BEAMS AND 20mm FOR SLABS.
8. PROVIDE 25MM CAMBER AT FREE END FOR CANTILEVER BEAMS & SLABS.
9. IN SLAB EXTEND -VE STEEL UP TO 0.30L FROM FACE OF SUPPORT.
10. DO NOT PROVIDE EXTRA REINFORCEMENT AT SIMPLE SUPPORTS.
11. LAP LENGTH 48 D (D - IS THE DIA OF THE BAR) IN COMPRESSION
12. LAP LENGTH 52 D (D - IS THE DIA OF THE BAR) IN TENSION.
13. DESIGNED FOR ZONE-II EARTHQUAKE LOADS AS PER IS 1893 -2002 & WIND LOADS AS PER IS 875 PART-3.
14. ALL THE DIMENSIONS ARE IN MILLIMETERS.

PLAN SHOWING CLUB HOUSE IN THE PROPOSED GROUP HOUSING SCHEME IN SY. NO. : 75.77, 78, 79, 96 & 100/2 OF RAMPALLY VILLAGE, KEESARA MANDAL, R.R. DIST.

BELONGS TO :
 M/s. MODI & MODI CONSTRUCTIONS &
 M/s. NILGIRI ESTATES.
 BOTH REPRESENTED BY ITS MANAGING PARTNER :
 SRI. SOHAM MODI S/O SRI. SATISH MODI

TYPICAL SLAB DETAILS

Structural Engineer's Signature :

M. Dattatri Rao
 CHMILCENSED CIVIL ENGINEER
 CHM/CL. NO. 134

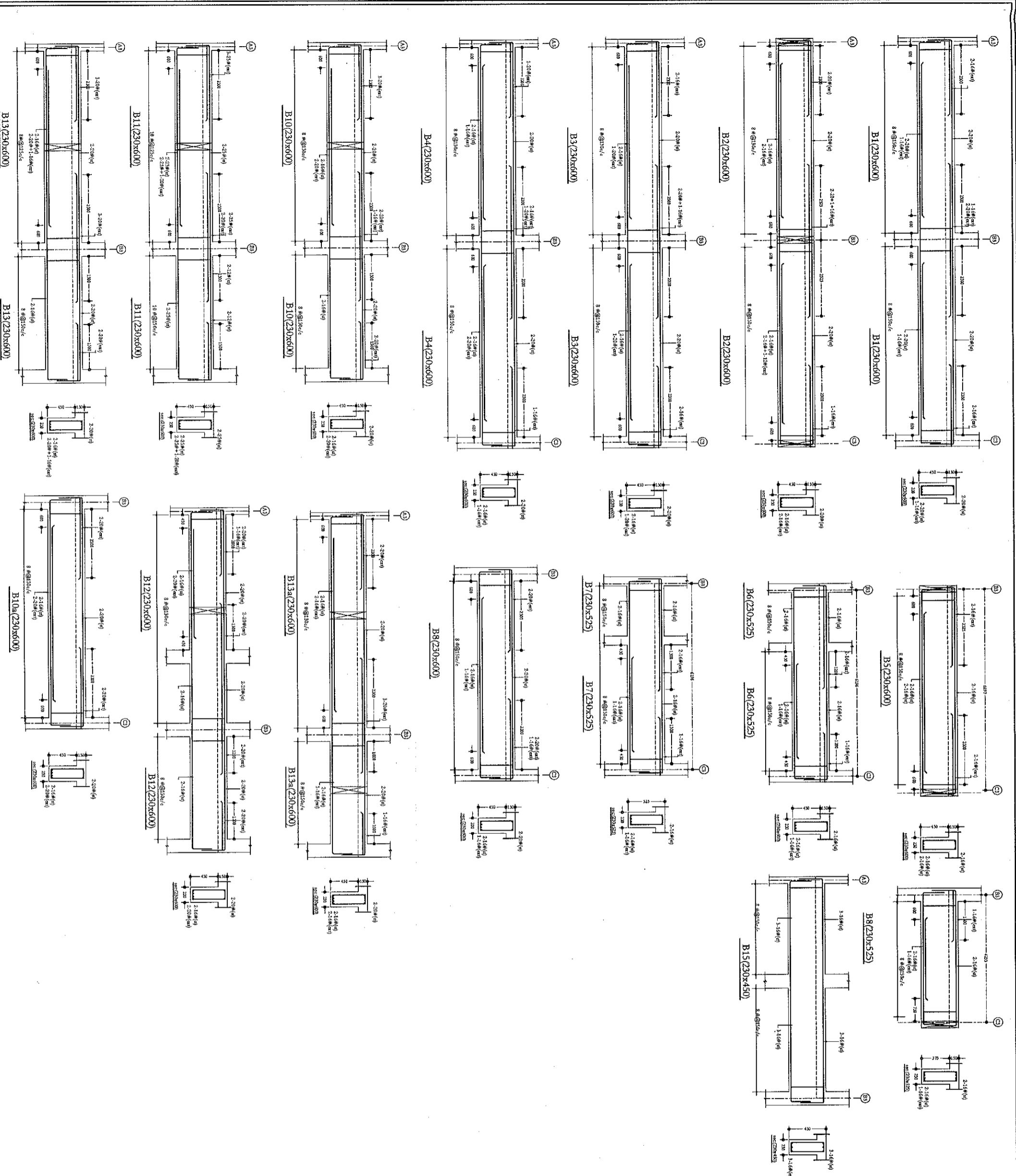

- GENERAL NOTES**
1. USE M25 GRADE OF CONCRETE FOR COLUMNS, FOOTINGS.
 2. BEAMS & SLABS: (RATIO AS PER DESIGN MIX).
 3. USE FE 500 GRADE FOR STEEL.
 4. FOOTING IS DESIGN FOR GROUND + FOUR UPPER floors.
 5. S.B.C OF the soil is taken as per soil report 300 kN/m².
 6. USE FE 500 GRADE FOR STEEL.
 7. PROVIDE CLEAR COVER TO STEEL 40mm FOR COLUMNS, 50mm FOR FOOTINGS, 25mm BEAMS AND 20mm FOR SLABS.
 8. PROVIDE 25MM CAMBER AT FREE END FOR CANTILEVER BEAMS & SLABS.
 9. IN SLAB EXTEND -VE STEEL UP TO 0.30L FROM FACE OF SUPPORT.
 10. DO NOT PROVIDE EXTRA REINFORCEMENT AT SIMPLE SUPPORTS.
 11. LAP LENGTH 48 D (D - IS THE DIA OF THE BAR) IN COMPRESSION.
 12. LAP LENGTH 52 D (D - IS THE DIA OF THE BAR) IN TENSION.
 13. DESIGNED FOR ZONE-II EARTHQUAKE LOADS AS PER IS 1893 -2002 & WIND LOADS AS PER IS 875 PART -3.
 14. ALL THE DIMENSIONS ARE IN MILLIMETERS.

PLAN SHOWING CLUB HOUSE IN THE PROPOSED GROUP HOUSING SCHEME IN SY.NO : 76,77, 78, 79, 96 & 100/2 OF RAMPALLY VILLAGE, KEESARA MANDAL, R.R DIST.

BELONGS TO :

M/s. MODI & MODI CONSTRUCTIONS & M/s. NILGIRI ESTATES.

BOTH REPRESENTED BY ITS MANAGING PARTNER : SRI. SOHAM MODI S/O SRI. SATISH MODI

CLUB HOUSE
TYPICAL BEAM
SECTION DETAILS

Structural Engineer's Signature :

M. Dattatri Rao

M. Dattatri Rao
GHC License No. 134
STRUCTURAL ENGINEER
GHC No. 194

COLUMN SECTION DETAILS

TYPE	MIX	COLUMN SIZE	SECTION	REINFORCEMENT
C1	M25	375x600		#14nos-25Ø 8Ø@200 c/c 4-ties
C2	M25	230x600		#14nos-20Ø 8Ø@200 c/c 4-ties
C3	M25	230x450		#10nos-20Ø 8Ø@200 c/c 2-ties
C4	M25	300 DIA		#8nos-20Ø 8Ø@200 c/c

FOOTING DETAILS

Sno	FOOT SIZE	A	B	D1	REINFORCEMENT
1	F 1	3100	3100	750	16Ø@175c/c bothways
2	F 2	2850	2850	750	12Ø@125c/c bothways
3	F 3	2400	2400	600	12Ø@125c/c bothways
4	F 4	2100	2100	600	12Ø@150c/c bothways
5	F 5	1600	1600	450	12Ø@175c/c bothways
6	CF1	3160	3230	600	12Ø@125c/c bothways

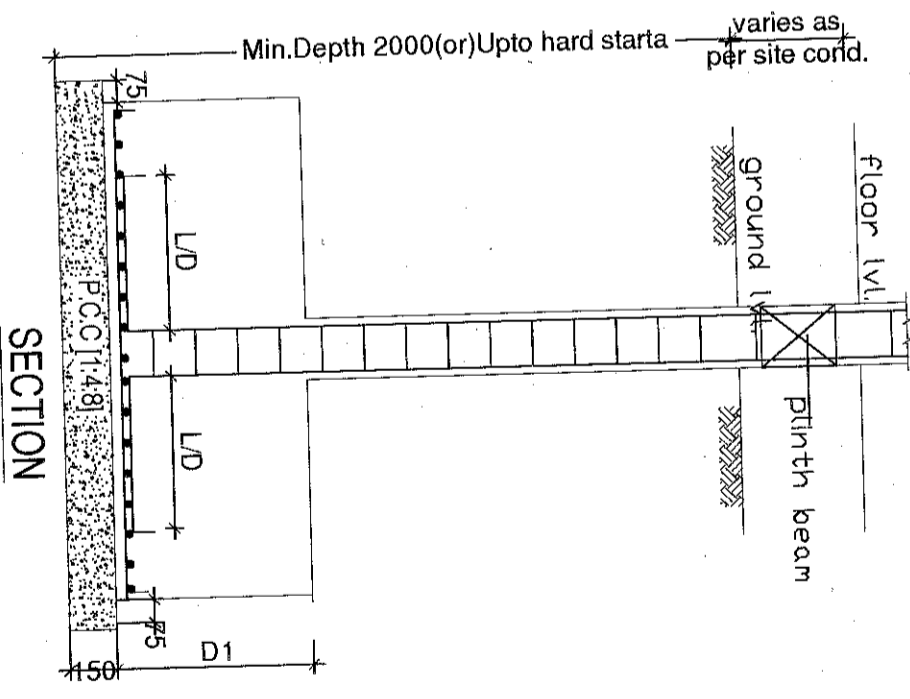
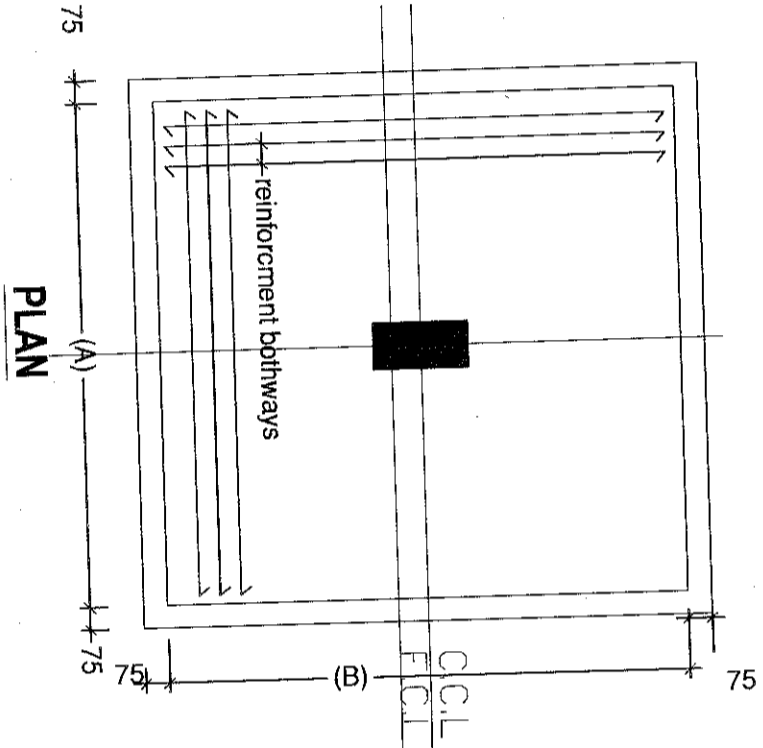

GENERAL NOTES

- USE M25 GRADE OF CONCRETE FOR COLUMNS, FOOTINGS, BEAMS & SLABS. (RATIO AS PER DESIGN MIX).
- USE FE 500 GRADE TOR STEEL.
- USE FE 500 GRADE TOR STEEL.
- FOOTING IS DESIGN FOR GROUND + FOUR UPPER floors.
- S.B.C OF the soil is taken as per soil report: 300 kn/m²
- USE FE 500 GRADE TOR STEEL.
- PROVIDE CLEAR COVER TO STEEL 40mm FOR COLUMNS, 50mm FOR FOOTINGS, 25mm BEAMS AND 20mm FOR SLABS.
- PROVIDE 25MM CAMBER AT FREE END FOR CANTILEVER BEAMS & SLABS.
- IN SLAB EXTEND -VE STEEL UPTO 0.30L FROM FACE OF SUPPORT.
- DO NOT PROVIDE EXTRA REINFORCEMENT AT SIMPLE SUPPORTS.
- LAP LENGTH 48 D (D - IS THE DIA OF THE BAR) IN COMPRESSION.
- LAP LENGTH 52 D (D - IS THE DIA OF THE BAR) IN TENSION.
- DESIGNED FOR ZONE-II EARTH-QUAKE LOADS AS PER IS 1893 -2002 & WIND LOADS AS PER IS 875 PART-3.
- ALL THE DIMENSIONS ARE IN MILLIMETERS.

PLAN SHOWING CLUB HOUSE IN THE PROPOSED GROUP HOUSING SCHEME IN SY.NO : 75,77, 78, 79, 96 & 1002 OF RAMPALLY VILLAGE, KEESARA MANDAL, R.R DIST.

BELONGS TO:
M/s. MODI & MODI CONSTRUCTIONS & M/s. NILGIRI ESTATES.
BOTH REPRESENTED BY ITS MANAGING PARTNER: SRI. SOHAM MODI. S/O SRI. SATISH MODI

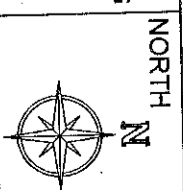

Structural Engineer's Signature :

M. Dattatri Rao
M. DATTATRI RAO
STRUCTURAL ENGINEER
GHNCL.S. NO.: 134

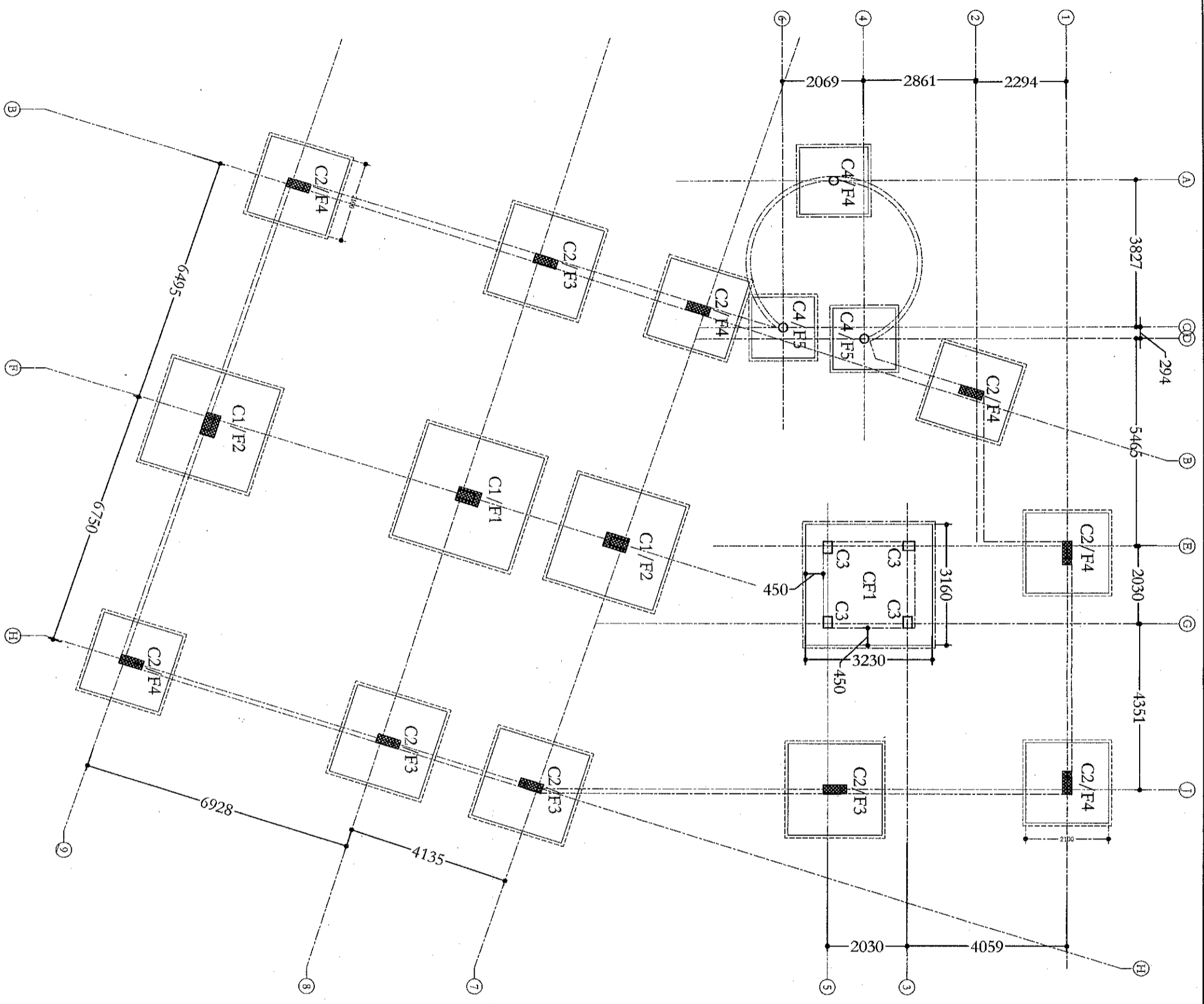

GENERAL NOTES

1. USE M25 GRADE OF CONCRETE FOR COLUMNS, FOOTINGS, BEAMS & SLABS. (RATIO AS PER DESIGN MIX).
2. USE FE 500 GRADE TOR STEEL.
3. USE FE 500 GRADE TOR STEEL.
4. FOOTING IS DESIGN FOR GROUND + FOUR UPPER floors.
5. S.B.C OF the soil is taken as per soil report 300 kg/m²sq
6. USE FE 500 GRADE TOR STEEL.
7. PROVIDE CLEAR COVER TO STEEL: 40mm FOR COLUMNS, 50mm FOR FOOTINGS, 25mm BEAMS AND 20mm FOR SLABS.
8. PROVIDE 25MM CAMBER AT FREE END FOR CANTILEVER BEAMS & SLABS.
9. IN SLAB EXTEND -VE STEEL UP TO 0.30L FROM FACE OF SUPPORT.
10. DO NOT PROVIDE EXTRA REINFORCEMENT AT SIMPLE SUPPORTS.
11. LAP LENGTH 48 D (D - IS THE DIA OF THE BAR) IN COMPRESSION.
12. LAP LENGTH 52 D (D - IS THE DIA OF THE BAR) IN TENSION.
13. DESIGNED FOR ZONE-II EARTHQUAKE LOADS AS PER IS 1893 -2002 & WIND LOADS AS PER IS 875 PART-3.
14. ALL THE DIMENSIONS ARE IN MILLIMETERS.

PLAN SHOWING CLUB HOUSE IN THE PROPOSED GROUP HOUSING SCHEME IN SY.NO : 75, 77, 78, 79, 96 & 100/2 OF RAMPALLY VILLAGE, KEESARA MANDAL, R.R DIST.

BELONGS TO :

M/s. MODI & MODI CONSTRUCTIONS & M/s. NILGIRI ESTATES.
BOTH REPRESENTED BY ITS MANAGING PARTNER : SRI. SHAM MODI, S/O SRI. SATISH MODI

CENTERLINE AND COLUMN FOOTING PLAN



Structural Engineer's Signature :

M. Dattatraya Rao

M. Dattatraya Rao
GHMC License No. A34 ENGINEER
Office No. MD: 134

TYPE	MIX	COLUMN SIZE	SECTION	REINFORCEMENT	Sno	FOOT SIZE	A	B	D1	REINFOR CEMENT
C1	M25	230X375		#10nos-20Ø 8Ø@200 c/c 2-ties	1	F 1	1500	1500	450	12Ø@175c/c bothways
C2	M25	230X600		#8nos-20Ø 8Ø@200 c/c 2-ties	2	F 2	2000	2000	600	12Ø@150c/c bothways
C3	M25	230X600		#8nos-16Ø 8Ø@200 c/c 2-ties	3	F 3	2400	2400	750	12Ø@125c/c bothways

COLUMN SECTION DETAILS

FOOTING DETAILS

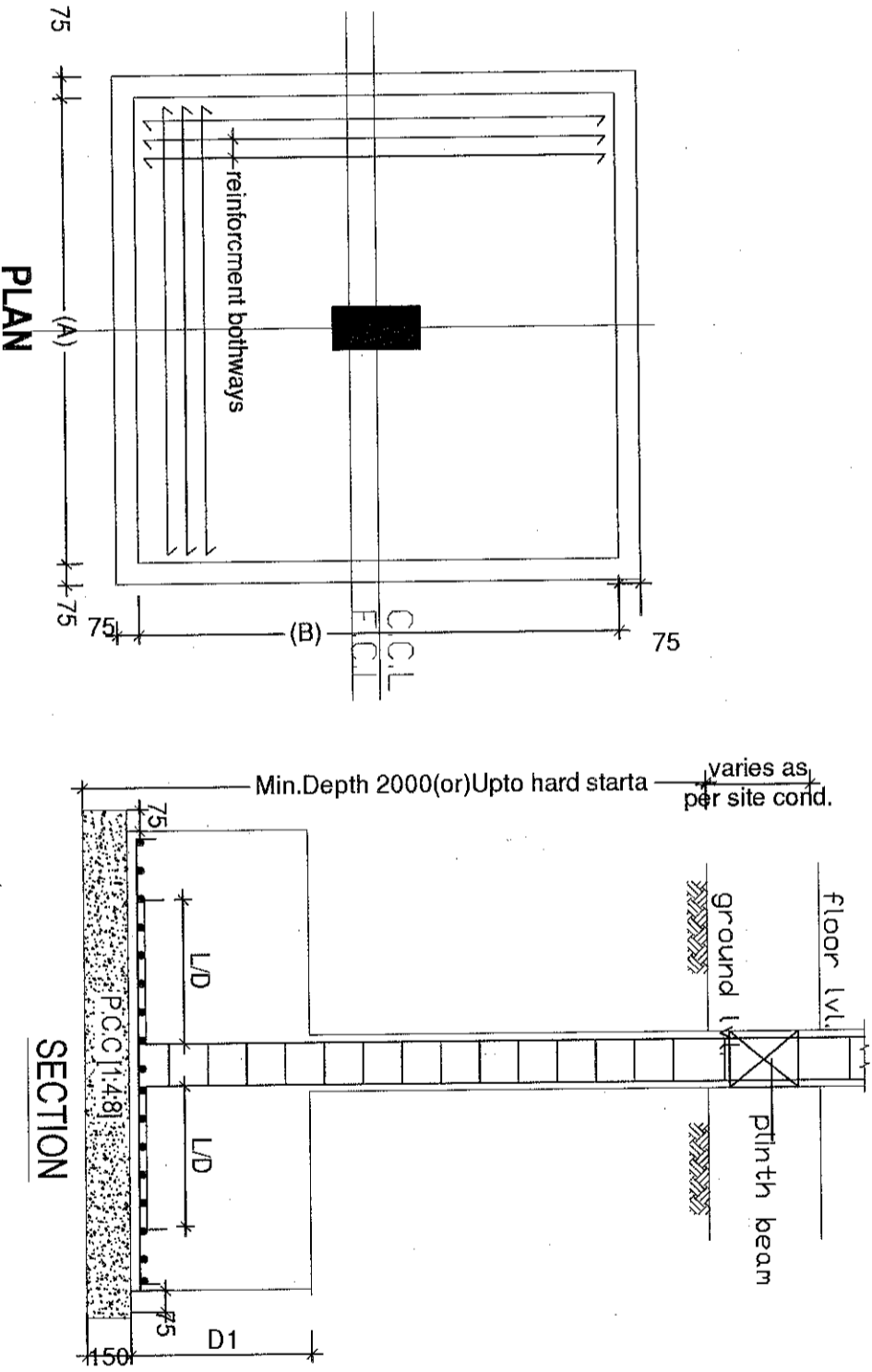

GENERAL NOTES

- USE M25 GRADE OF CONCRETE FOR COLUMNS, FOOTINGS, BEAMS & SLABS. (RATIO AS PER DESIGN MIX).
- USE FE 500 GRADE TOR STEEL.
- USE FE 500 GRADE TOR STEEL.
- FOOTING IS DESIGN FOR STILL + FIVE UPPER floors.
- S.3.C OF the soil is taken as per soil report 300 km²/sq.
- USE FE 500 GRADE TOR STEEL.
- PROVIDE CLEAR COVER TO STEEL: 40mm FOR COLUMNS, 50mm FOR FOOTINGS, 25mm BEAMS AND 20mm FOR SLABS.
- PROVIDE 25MM CAMBER AT FREE END FOR CANTILEVER BEAMS & SLABS.
- IN SLAB EXTEND -VE STEEL UP TO 0.30L FROM FACE OF SUPPORT.
- DO NOT PROVIDE EXTRA REINFORCEMENT AT SIMPLE SUPPORTS.
- LAP LENGTH 48 D (D - IS THE DIA OF THE BAR) IN COMPRESSION.
- LAP LENGTH 52 D (D - IS THE DIA OF THE BAR) IN TENSION.
- DESIGNED FOR ZONE-II EARTHQUAKE LOADS AS PER IS 1893 -2002 & WIND LOADS AS PER IS 875 PART-3.
- ALL THE DIMENSIONS ARE IN MILLIMETERS.

PLAN SHOWING LIG & EWS FLATS IN THE PROPOSED GROUP HOUSING SCHEME IN SY. NO. : 75.77, 78, 79, 98 & 100/2 OF RAMPALLY VILLAGE, KEESARA MANDAL, R.R. DIST.

BELONGS TO :

M/S. MODI & MODI CONSTRUCTIONS &

M/S. NIGIRI ESTATES.

BOTH REPRESENTED BY ITS MANAGING PARTNER :

SRI. SOHAM MODI, S/O SRI. SATISH MODI

COLUMN & FOOTING SECTION DETAILS

NORTH
N

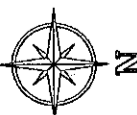

Structural Engineer's Signature :

M. Dattatri Rao

M. Dattatri Rao

GHMCE/CE/15/15471 RAO

STRUCTURAL ENGINEER

GHMCE Is. No.: 134

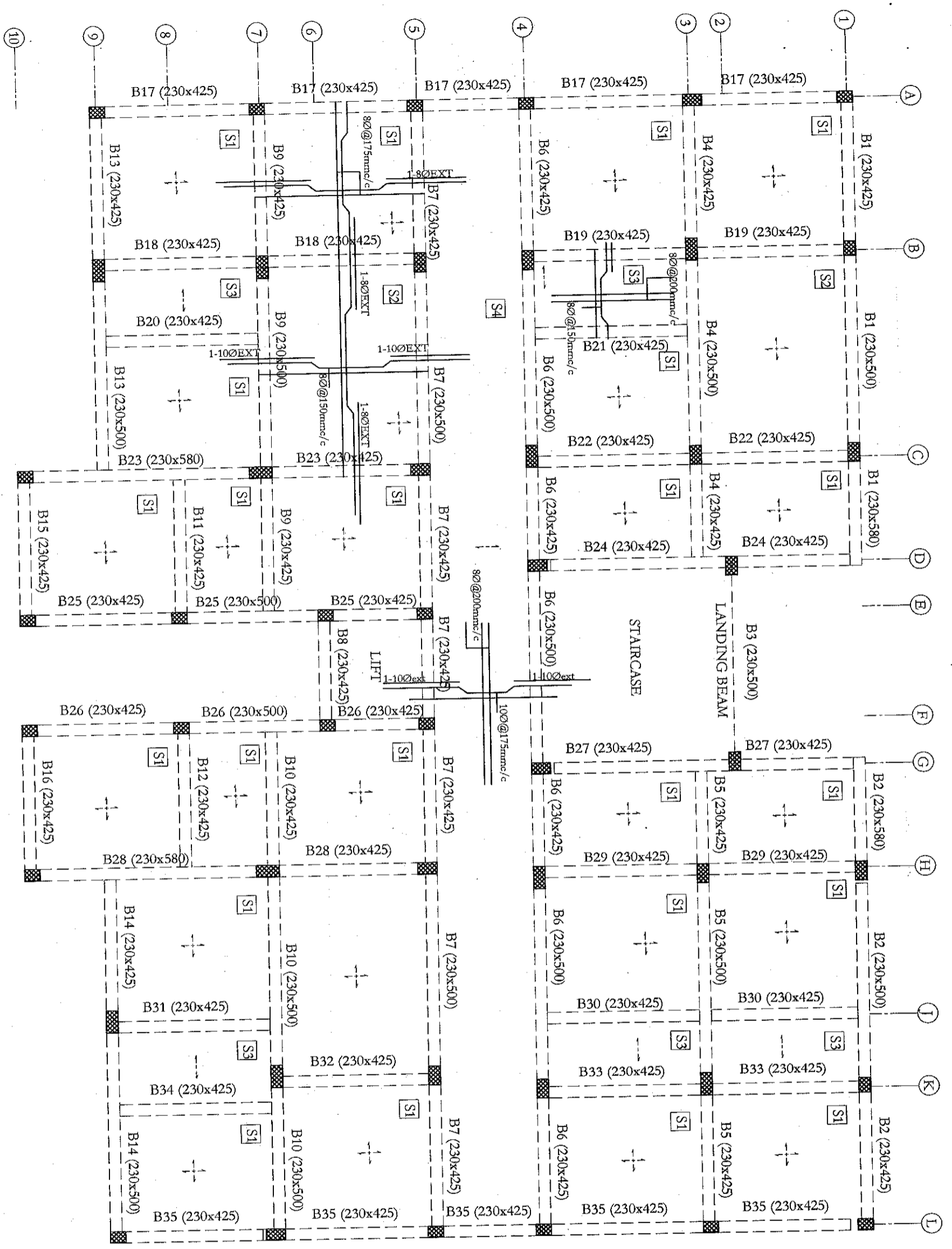

BEAM LAYOUT PLAN

- GENERAL NOTES**
1. USE M25 GRADE OF CONCRETE FOR COLUMNS, FOOTINGS,
 2. BEAMS & SLABS. (RATTO AS PER DESIGN PLAN).
 3. USE FE 500 GRADE TOR STEEL.
 4. FOOTING IS DESIGN FOR CELLAR-1, CELLAR-2, GROUND + UPPER floors.
 5. S.B.C of the soil is taken as per soil report 500 km²/sq
 6. USE FE 500 GRADE TOR STEEL.
 7. PROVIDE CLEAR COVER TO STEEL ARM FOR COLUMNS, 50mm FOR FOOTINGS, 25mm BEAMS AND 20mm FOR SLABS.
 8. PROVIDE 25MM CAMBER AT FREE END FOR CANTILEVER BEAMS & SLABS.
 9. IN SLAB EXTEND -VE STEEL UP TO 0.30L FROM FACE OF SUPPORT.
 10. DO NOT PROVIDE EXTRA REINFORCEMENT AT SIMPLE SUPPORTS.
 11. LAP LENGTH 48 D (D IS THE DIA OF THE BAR) IN COMPRESSION.
 12. LAP LENGTH 52 D (D IS THE DIA OF THE BAR) IN TENSION.
 13. DESIGNED FOR ZONE-II EARTHQUAKE LOADS AS PER IS 1893 -2002 & WIND LOADS AS PER IS 875 PART-3.
 14. ALL THE DIMENSIONS ARE IN MILLIMETERS.

PLAN SHOWING LIG & EWS FLATS IN THE PROPOSED GROUP HOUSING SCHEME IN SY.NO. : 75, 77, 78, 79, 96 & 100/2 OF RAMPALLY VILLAGE, KEESARA MANDAL, R.R DIST.

BELONGS TO :
 M/s. MODI & MODI CONSTRUCTIONS & M/s. NILGIRI ESTATES.
 BOTH REPRESENTED BY ITS MANAGING PARTNER : SRI. SOHAM MODI / S/O SRI. SATISH MODI

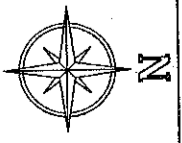

Structural Engineer's Signature :

M. Dattatri Rao

M. Dattatri Rao
 CHIEF STRUCTURAL ENGINEER
 CIVILS NO. 134

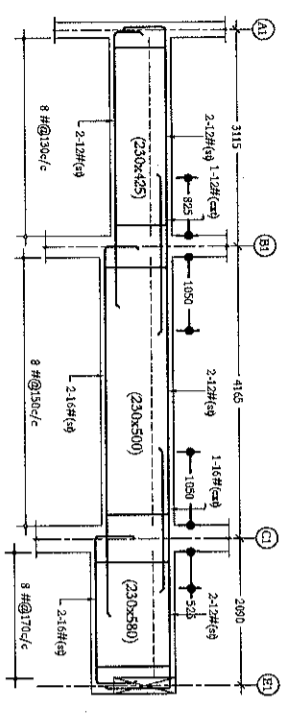

BEAM B1

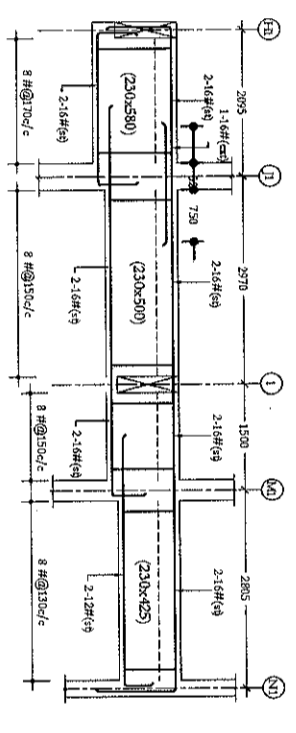

BEAM B2

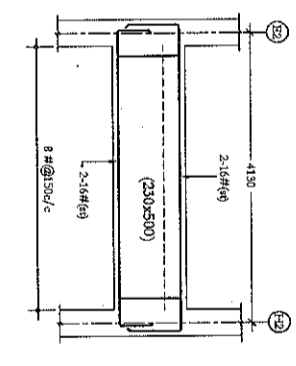

BEAM B3

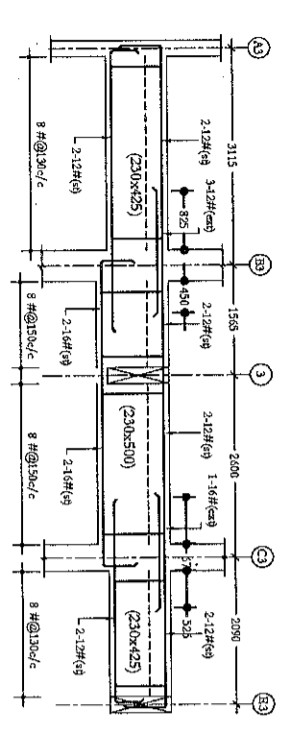

BEAM B4

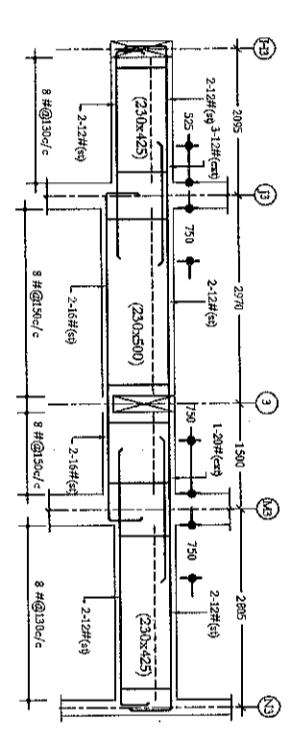

BEAM B5

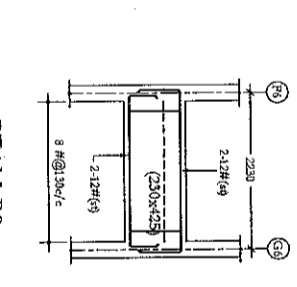

BEAM B8

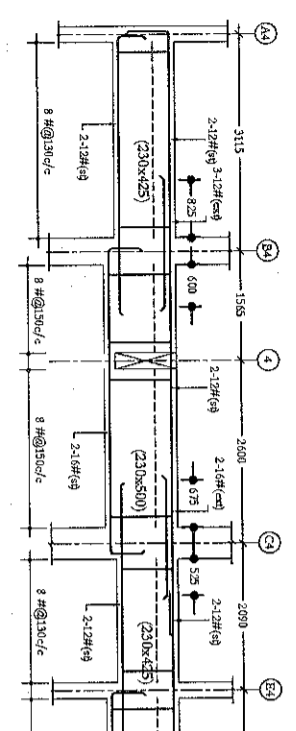

BEAM B6

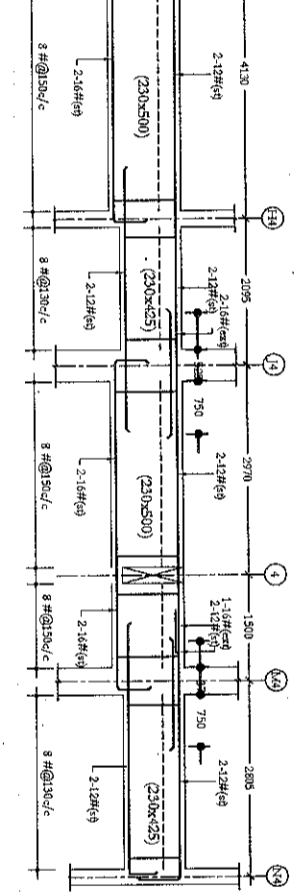

BEAM B11

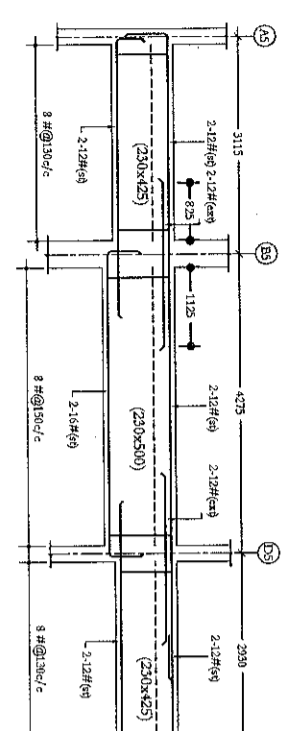

BEAM B7

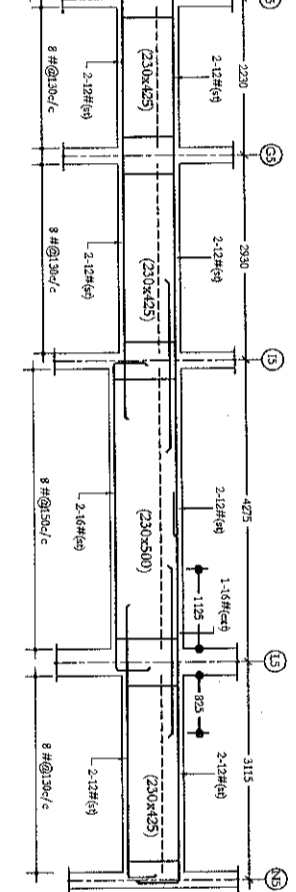

BEAM B12

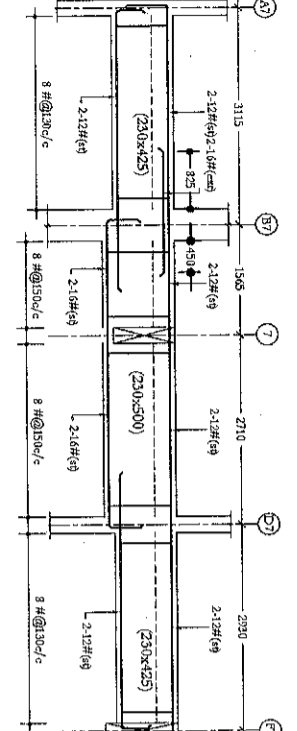

BEAM B9

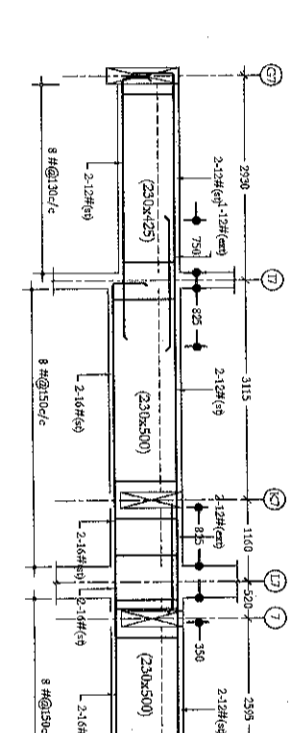

BEAM B10

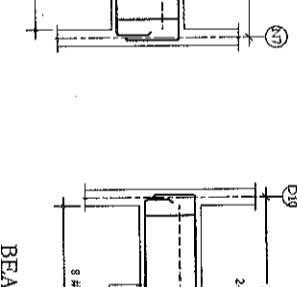

BEAM B15

GENERAL NOTES

1. USE M25 GRADE OF CONCRETE FOR COLUMNS, FOOTINGS,
2. BEAMS & SLABS. (RATIO AS PER DESIGN MIX).
3. USE FE 500 GRADE TOR STEEL
4. FOOTING IS DESIGN FOR STILL + FIVE UPPER floors.
5. S.B.C OF the soil is taken as per soil report 300 kn/m²
6. USE FE 500 GRADE TOR STEEL
7. PROVIDE CLEAR COVER TO STEEL 40mm FOR COLUMNS, 50mm FOR FOOTINGS, 25mm BEAMS AND 25mm FOR SLABS.
8. PROVIDE 25MM CAMBER AT FREE END FOR CANTILEVER BEAMS & SLABS.
9. IN SLAB EXTEND 1/8 STEEL UP TO 0.301 FROM FACE OF SUPPORT.
10. DO NOT PROVIDE EXTRA REINFORCEMENT AT SIMPLER SUPPORTS.
11. LAP LENGTH 48 D (D - IS THE DIA OF THE BAR) IN COMPRESSION
12. LAP LENGTH 52 D (D - IS THE DIA OF THE BAR) IN TENSION.
13. DESIGNED FOR ZONE-II EARTHQUAKE LOADS AS PER IS 1893 -2002 & WIND LOADS AS PER IS 875 PART-3.
14. ALL THE DIMENSIONS ARE IN MILLIMETRES.

PLAN SHOWING LIG & EWS FLATS IN THE PROPOSED GROUP HOUSING SCHEME IN SY.NO : 75, 77, 78, 79, 98 & 100/2 OF RAMPALLY VILLAGE, KEESARA MANDAL, R.R. DIST. BELONGS TO :
 M/s. MODI & MODI CONSTRUCTIONS & M/s. NILGIRI ESTATES.
 BOTH REPRESENTED BY ITS MANAGING PARTNER :
 SRI. SOHAM MODI S/O SRI. SATISH MODI

TYPICAL BEAM SECTION DETAILS

Structural Engineer's Signature :

M. Dattatraya Bhattaraj
 CHMCS, No. 134 ENGINEER
 CHMCS, No. 134

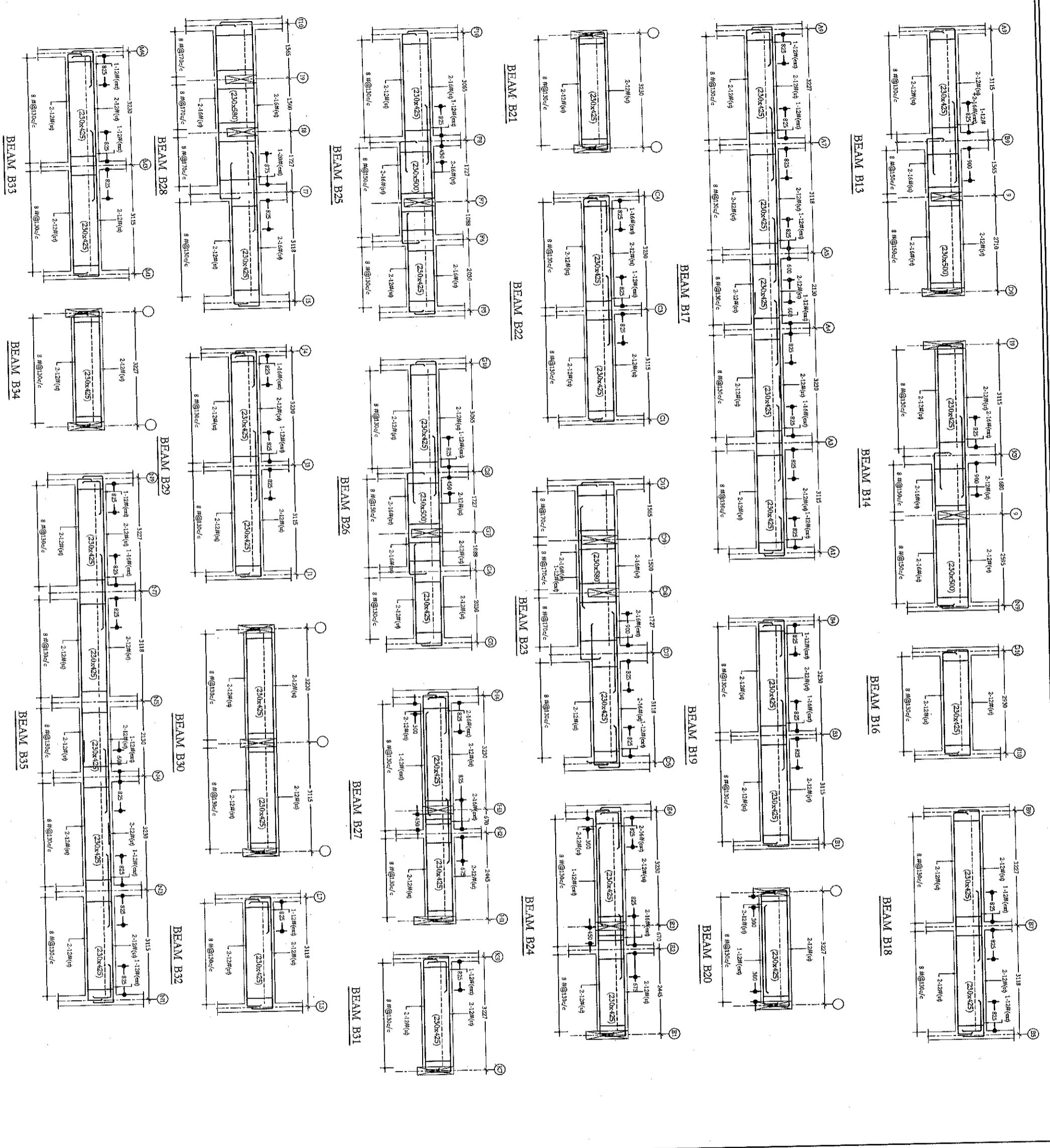

GENERAL NOTES

1. USE M25 GRADE OF CONCRETE FOR COLUMNS FOOTINGS,
2. BEAMS & SLABS. (RATIO AS PER DESIGN MIX).
3. USE FE 500 GRADE TOR STEEL.
4. FOOTING IS DESIGN FOR STILL + FIVE UPPER floors.
5. S.F.C OF the soil is taken as per soil report 300 km/m²
6. USE FE 500 GRADE TOR STEEL.
7. PROVIDE CLEAR COVER TO STEEL 40mm FOR COLUMNS, 50mm FOR FOOTINGS, 25mm BEAMS AND 20mm FOR SLABS.
8. PROVIDE 25MM CAMBER AT FREE END FOR CANTILEVER BEAMS & SLABS.
9. IN SLAB EXTEND -VE STEEL UP TO 0.30L FROM FACE OF SUPPORT.
10. DO NOT PROVIDE EXTRA REINFORCEMENT AT SIMPLE SUPPORTS.
11. LAP LENGTH 48 D (D IS THE DIA OF THE BAR) IN COMPRESSION.
12. LAP LENGTH 52 D (D IS THE DIA OF THE BAR) IN TENSION.
13. DESIGN FOR ZONE-II EARTHQUAKE LOADS AS PER IS 1893 2002 & WIND LOADS AS PER IS 875 PART-3.
14. ALL THE DIMENSIONS ARE IN MILLIMETRES.

PLAN SHOWING LIG & EWS FLATS IN THE PROPOSED GROUP HOUSING SCHEME IN SY.NO : 75,77,78, 79, 96 & 100/2 OF RAMPALLY VILLAGE, KEESARA WANDAL, R.R. DIST.

BELONGS TO :
 M/s. MODI & MODI CONSTRUCTIONS & M/s. NILGIRI ESTATES.
 BOTH REPRESENTED BY ITS MANAGING PARTNER :
 SRI. SHAH MODI S/O SRI. SATISH MODI

TYPICAL BEAM SECTION DETAILS

Structural Engineer's Signature :

M. Dattatri Rao

M. Dattatri Rao
 CHMCL. No. 134
 STRUCTURAL ENGINEER
 CHMCL. No. 134

TYPE	MIX	COLUMN SIZE	SECTION	REINFORCEMENT	Sno	FOOT SIZE	A	B	D1	REINFOR CEMENT
C1	M25	230X375		#10nos-20Ø 8Ø@200 c/c 2-ties	1	F 1	1500	1500	450	12Ø@175c/c bothways
C2	M25	230X600		#8nos-20Ø 8Ø@200 c/c 2-ties	2	F 2	2000	2000	600	12Ø@150c/c bothways
C3	M25	230X600		#8nos-16Ø 8Ø@200 c/c 2-ties	3	F 3	2400	2400	750	12Ø@125c/c bothways

COLUMN SECTION DETAILS

FOOTING DETAILS

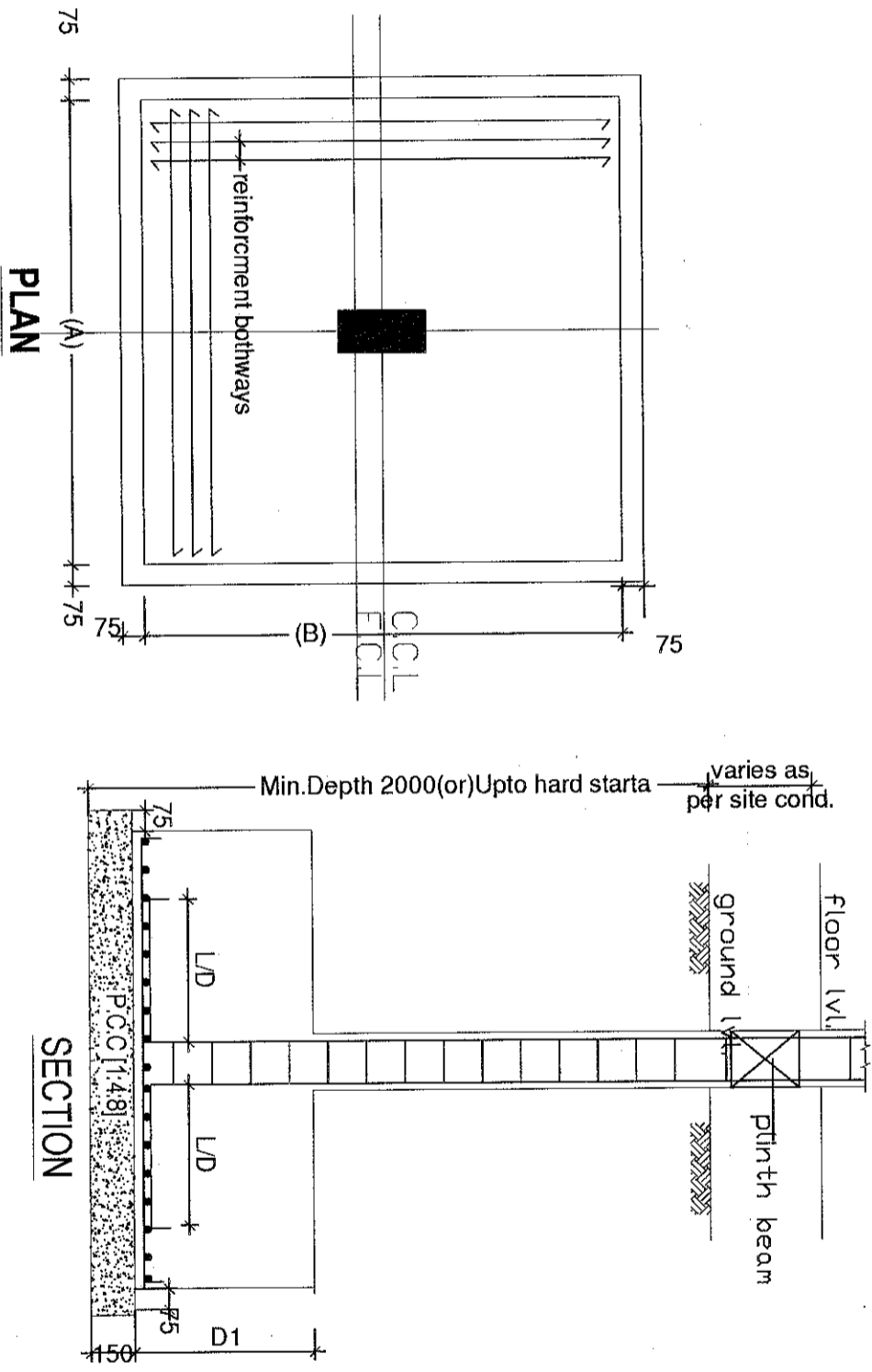

GENERAL NOTES

- USE M25 GRADE OF CONCRETE FOR COLUMNS, FOOTINGS, BEAMS & SLABS. (RATIO AS PER DESIGN MIX).
- USE FE 500 GRADE TOR STEEL.
- FOOTING IS DESIGN FOR STILL + FIVE UPPER floors.
- S.B.C OF the soil is taken as per soil report 300 km/m²
- USE FE 500 GRADE TOR STEEL.
- PROVIDE CLEAR COVER TO STEEL 40mm FOR COLUMNS, 50mm FOR FOOTINGS, 25mm BEAMS AND 20mm FOR SLABS.
- PROVIDE 25MM CAMBER AT FREE END FOR CANTILEVER BEAMS & SLABS.
- IN SLAB EXTEND -VE STEEL UP TO 0.30L FROM FACE OF SUPPORT.
- DO NOT PROVIDE EXTRA REINFORCEMENT AT SIMPLE SUPPORTS.
- LAP LENGTH 48 D (D - IS THE DIA OF THE BAR) IN COMPRESSION
- LAP LENGTH 52 D (D - IS THE DIA OF THE BAR) IN TENSION.
- DESIGNED FOR ZONE-II EARTHQUAKE LOADS AS PER IS 1893 -2002 & WIND LOADS AS PER IS 875 PART-3.
- ALL THE DIMENSIONS ARE IN MILLIMETRES.

PLAN SHOWING IIG & EMS FLATS IN THE PROPOSED GROUP HOUSING SCHEME IN SV NO. 75.77, 78, 79, 98 & 100/2 OF RAMPALLY VILLAGE, KEESARA MANDAL, R.R. DIST. BELONGS TO:
M/s. MODI & MODI CONSTRUCTIONS & M/s. NILGIRI ESTATES.
BOTH REPRESENTED BY ITS MANAGING PARTNER: SRI. SOHAM MODI S/O SRI. SATISH MODI

COLUMN & FOOTING SECTION DETAILS



Structural Engineer's Signature :

M. Dattatraya RAO
M. DATTATRAYA RAO
CHIEF DESIGNER & MANAGING PARTNER
GHMC REG. NO. 134/ENGINEER
GHMC REG. NO. 134

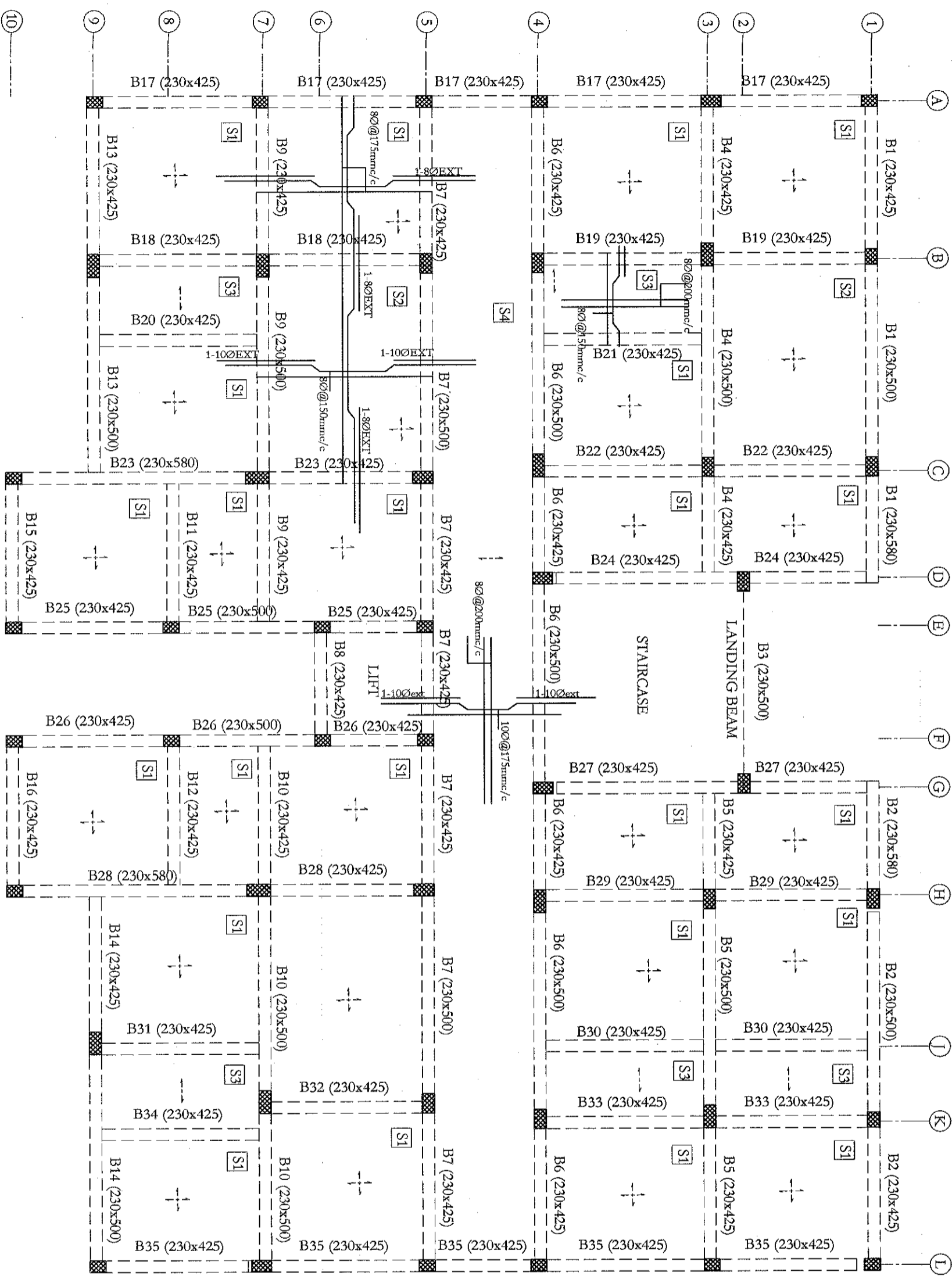

BEAM LAYOUT PLAN

- GENERAL NOTES**
1. USE M25 GRADE OF CONCRETE FOR COLUMNS, FOOTINGS, BEAMS & SLABS. (RATIO AS PER DESIGN MIX).
 2. USE FE 250 GRADE TOR STEEL.
 3. USE FE 500 GRADE TOR STEEL.
 4. FOOTING IS DESIGN FOR CELLAR -1 (CELLAR-2, GROUND + UPPER Floors).
 5. S.B.C. Of the soil is taken as per soil report 500 kpa/m².
 6. USE FE 500 GRADE TOR STEEL.
 7. PROVIDE CLEAR COVER TO STEEL JOINT FOR COLUMNS, 50mm FOR FOOTINGS, 25mm BEAMS AND 20mm FOR SLABS.
 8. PROVIDE 25MM CAMBER AT FREE END FOR CANTILEVER BEAMS & SLABS.
 9. IN SLAB EXTEND VE STEEL UP TO 0.30L FROM FACE OF SUPPORT.
 10. DO NOT PROVIDE EXTRA REINFORCEMENT AT SIMPLE SUPPORTS.
 11. LAP LENGTH 48 D (D - IS THE DIA OF THE BAR) IN COMPRESSION.
 12. LAP LENGTH 52 D (D - IS THE DIA OF THE BAR) IN TENSION.
 13. DESIGNED FOR ZONE-II EARTHQUAKE LOADS AS PER IS 1893 -2002 & WIND LOADS AS PER IS 875 PART-3.
 14. ALL THE DIMENSIONS ARE IN MILLIMETERS.

PLAN SHOWING LIG & EWS FLATS IN THE PROPOSED GROUP HOUSING SCHEME IN SY. NO. : 75, 77, 78, 79, 96 & 1002 OF RAMPALLY VILLAGE, KEESARA MANDAL, R.R. DIST. BELONGS TO :
 M/s. MODI & MODI CONSTRUCTIONS & M/s. NILGIRI ESTATES.
 BOTH REPRESENTED BY ITS MANAGING PARTNER : SRI. SOHAM MODI S/O SRI. SATISH MODI

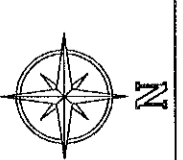

Structural Engineer's Signature :

M. Dattatri

M. Dattatri PATTATRI RAO
 GHMC Engineer No. 124 ENGINEER
 GHMCL.S. NO.: 134

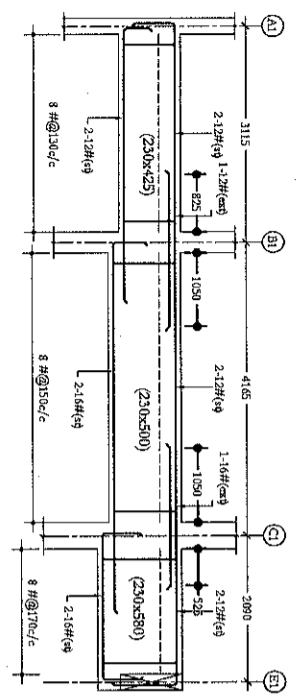

BEAM B1

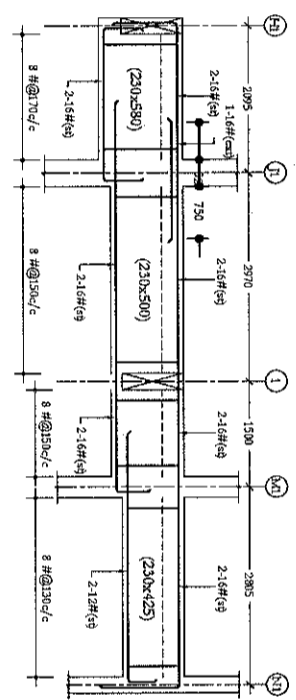

BEAM B2

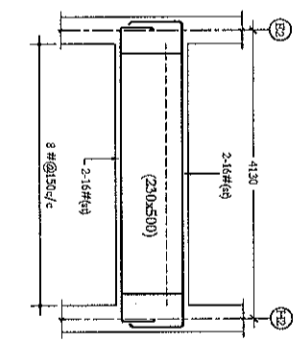

BEAM B3

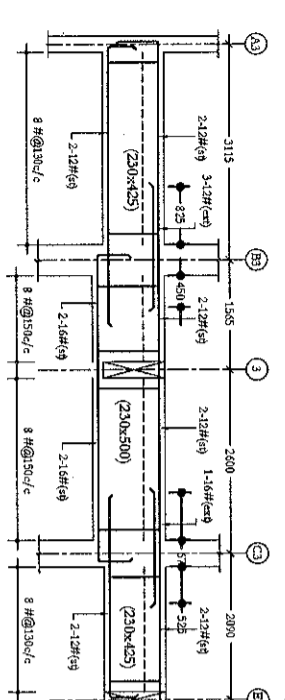

BEAM B4

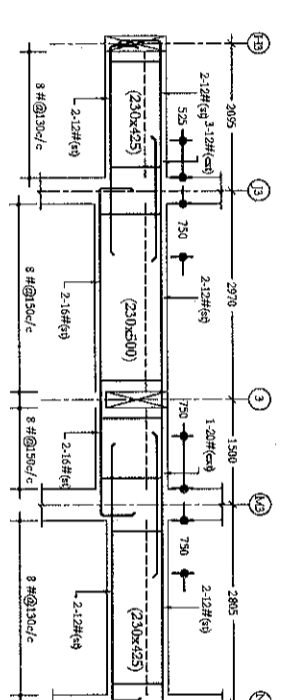

BEAM B5

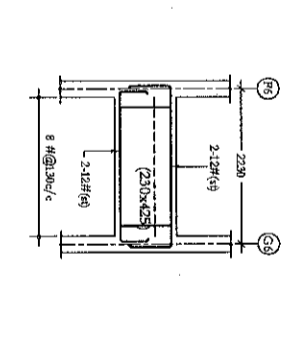

BEAM B8

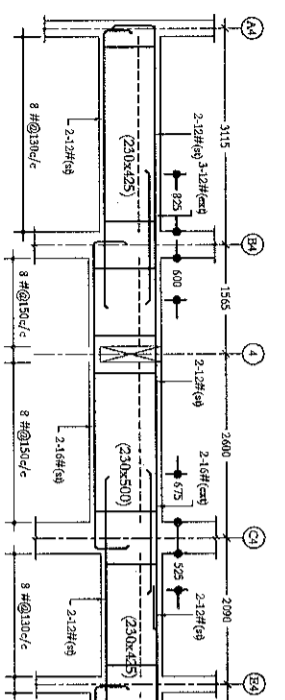

BEAM B6

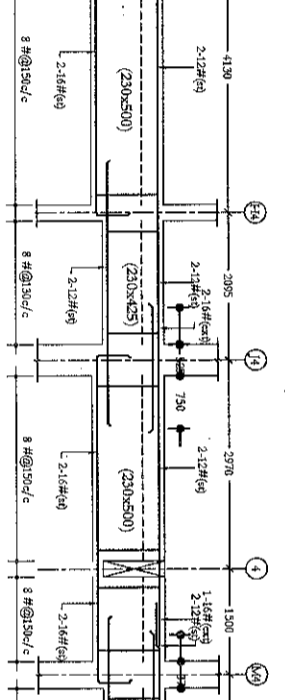

BEAM B10

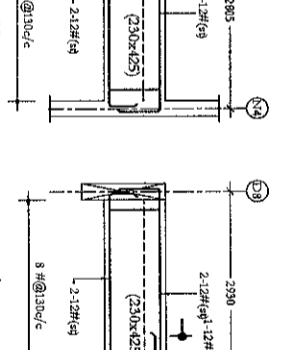

BEAM B11

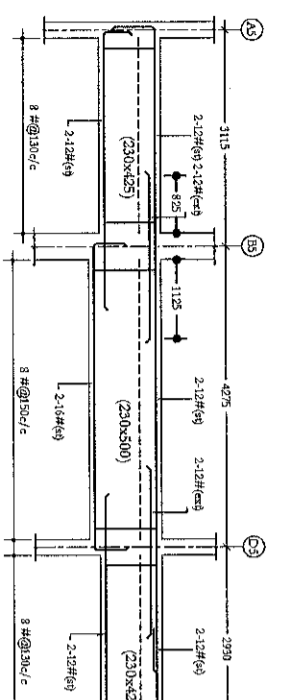

BEAM B7

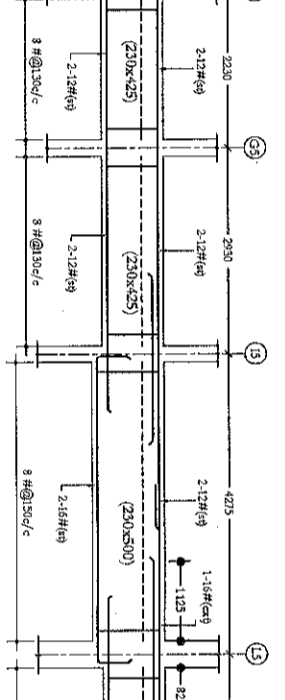

BEAM B12

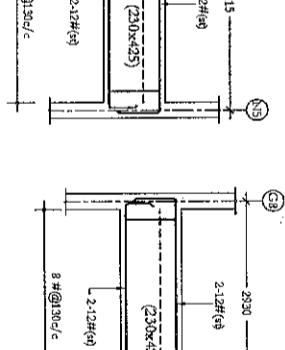

BEAM B15

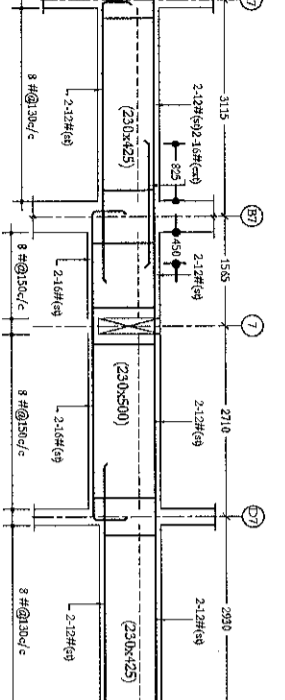

BEAM B9

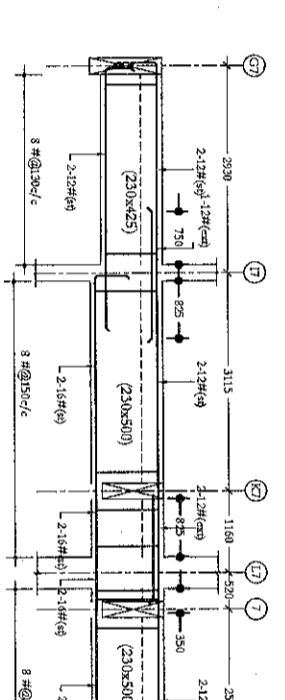

BEAM B10

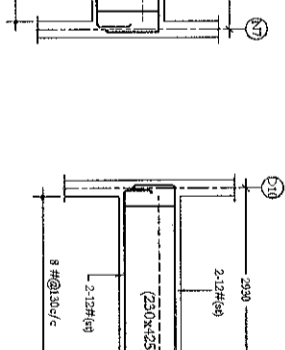

BEAM B15

GENERAL NOTES

1. USE M25 GRADE OF CONCRETE FOR COLUMNS, FOOTINGS,
2. BEAMS & SLABS. (RATIO AS PER DESIGN MIX).
3. USE FE 500 GRADE FOR STEEL
4. FOOTING IS DESIGN FOR STILL + FIVE UPPER floors.
5. S.B.C OF the soil is taken as per soil report 300 kn/m²
6. USE FE 500 GRADE FOR STEEL
7. PROVIDE CLEAR COVER TO STEEL 40mm FOR COLUMNS, 50mm FOR FOOTINGS, 25mm BEAMS AND 20mm FOR SLABS.
8. PROVIDE 25MM CAMBER AT FREE END FOR CANTILEVER BEAMS & SLABS.
9. IN SLAB EXTEND -VE STEEL UP TO 0.30L FROM FACE OF SUPPORT.
10. DO NOT PROVIDE EXTRA REINFORCEMENT AT SIMPLE SUPPORTS.
11. LAP LENGTH 48 D (D-IS THE DIA OF THE BAR) IN COMPRESSION
12. LAP LENGTH 52 D (D-IS THE DIA OF THE BAR) IN TENSION.
13. DESIGNED FOR ZONE-II EARTHQUAKE LOADS AS PER IS 1893 -2002 & WIND LOADS AS PER IS 875 PART-3.
14. ALL THE DIMENSIONS ARE IN MILLIMETRES.

PLAN SHOWING LIG & EWS FLATS IN THE PROPOSED GROUP HOUSING SCHEME IN SY.NO : 75, 77, 78, 79, 96 & 1002 OF RAMPALLY VILLAGE, KEESARA MANDAL, R.R DIST. BELONGS TO : M/S. MODI & MODI CONSTRUCTIONS & M/S. NILGIRI ESTATES. BOTH REPRESENTED BY ITS MANAGING PARTNER : SRI. SOHAM MODI S/O SRI. SATISH MODI

TYPICAL BEAM SECTION DETAILS

Structural Engineer's Signature :

M. Dattatraya
M. DATTATRAYA
 Structural Engineer
 GHMC License No. 134
 UIN No. 134

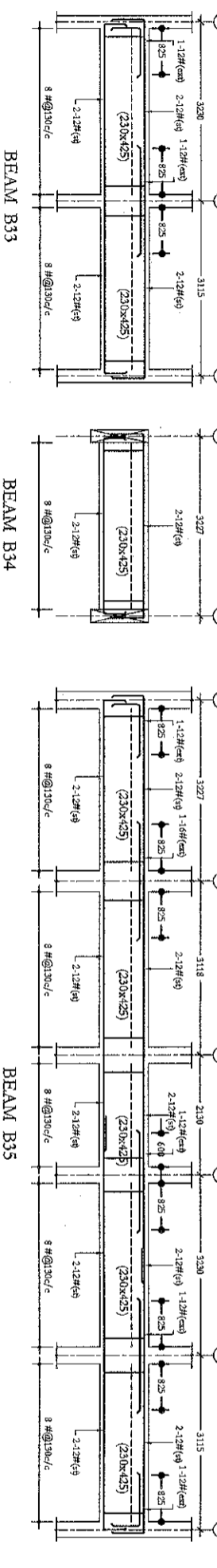
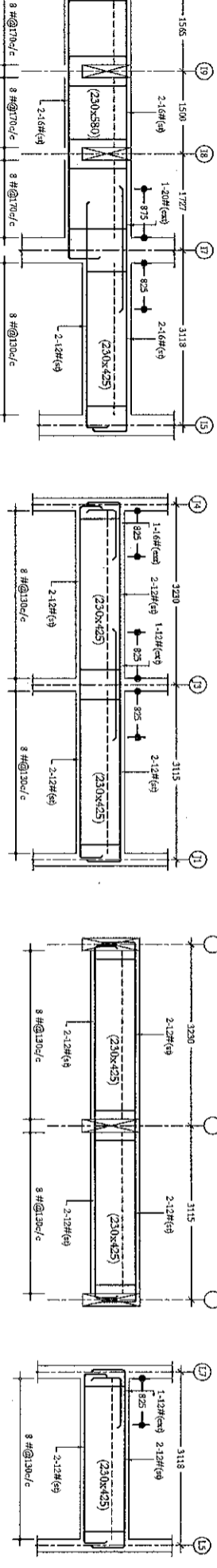
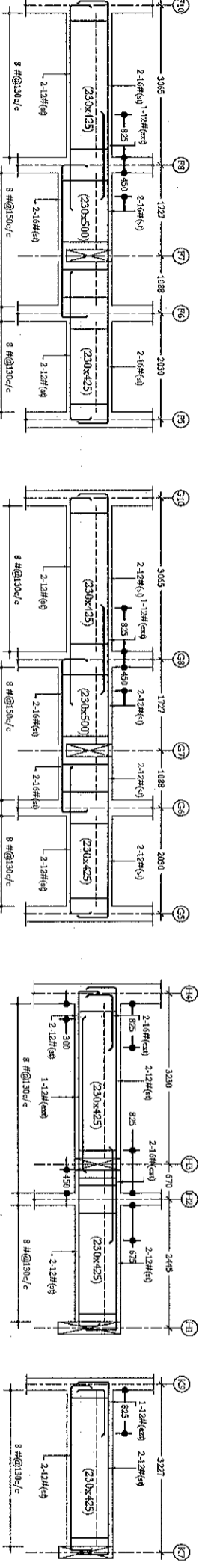
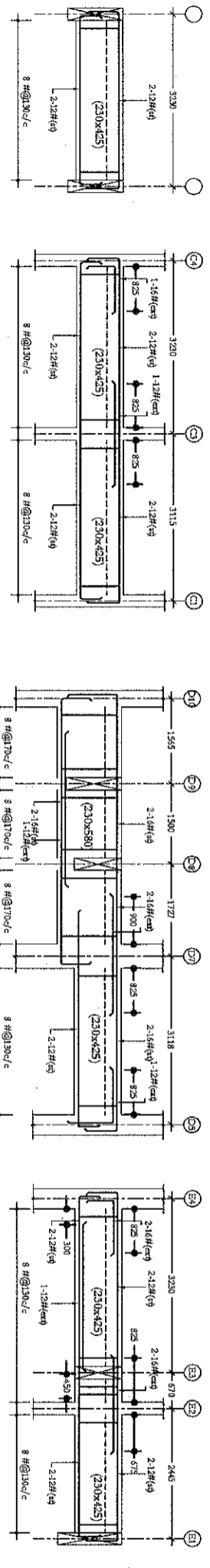
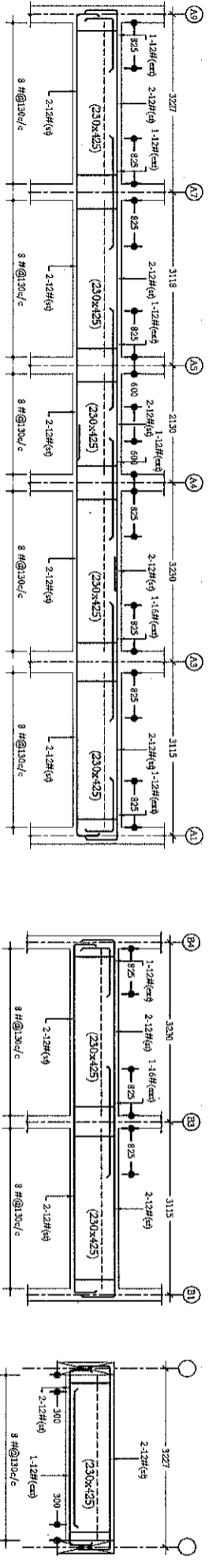
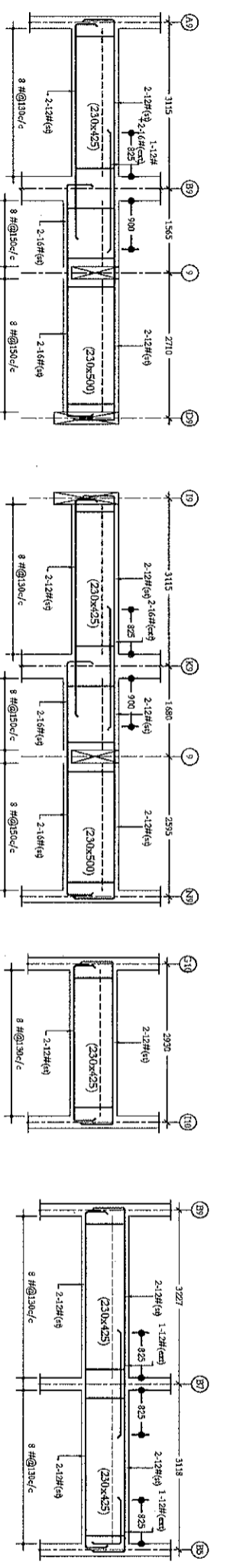

GENERAL NOTES

1. USE M25 GRADE OF CONCRETE FOR COLUMNS FOOTINGS,
2. BEAMS & SLABS. (RATIO AS PER DESIGN MIX).
3. USE FE 500 GRADE FOR STEEL.
4. FOOTING IS DESIGN FOR STILL + FIVE UPPER floors.
5. S.B.C OF the soil is taken as per soil report 300 kn/m²
6. USE FE 500 GRADE FOR STEEL.
7. PROVIDE CLEAR COVER TO STEEL 40mm FOR COLUMNS, 50mm FOR FOOTINGS, 25mm BEAMS AND 20mm FOR SLABS.
8. PROVIDE 25MM CAMBER AT FREE END FOR CANTILEVER BEAMS & SLABS.
9. IN SLAB EXTEND -VE STEEL UPTO 0.30L FROM FACE OF SUPPORT.
10. DO NOT PROVIDE EXTRA REINFORCEMENT AT SIMPLE SUPPORTS.
11. LAP LENGTH 48 D (D - IS THE DIA OF THE BAR) IN COMPRESSION.
12. LAP LENGTH 52 D (D - IS THE DIA OF THE BAR) IN TENSION.
13. DESIGNED FOR ZONE-II EARTHQUAKE LOADS AS PER IS 1893 -2002 & WIND LOADS AS PER IS 875 PART-3.
14. ALL THE DIMENSIONS ARE IN MILLIMETERS.

PLAN SHOWING LIG & EWS FLATS IN THE PROPOSED GROUP HOUSING SCHEME IN SY.NO. : 75,77, 78, 79, 96 & 1002 OF RAMPAALLY VILLAGE, KEESARA MANDAL, R.R DIST.

BELONGS TO :
 M/s. MODI & MODI CONSTRUCTIONS & M/s. NILGIRI ESTATES.
 BOTH REPRESENTED BY ITS MANAGING PARTNER :
 SRI. SOHAM MODI S/O SRI. SATISH MODI

TYPICAL BEAM SECTION DETAILS

Structural Engineer's Signature :

(Handwritten Signature)

M. Datatri Bapat
 PATTATRI RAO
 GHMC USE NO. 134
 CIVIL ENGINEER
 GHMC U.S. No. : 134

COLUMN SECTION DETAILS				FOOTING DETAILS						
TYPE	MIX	COLUMN SIZE	SECTION	REINFORCEMENT	Sno	FOOT SIZE	A	B	D1	REINFOR CEMENT
C1	M25	230X450		#8nos-20Ø 8Ø@200 c/c 2-ties	1	F 1	2100	2100	750	12Ø@125c/c bothways
C2	M25	230X450		#4nos-20Ø +4-16Ø 8Ø@200 c/c 2-ties	2	F 2	1800	1800	600	12Ø@150c/c bothways
C3	M25	230X450		#8nos-16Ø 8Ø@200 c/c 2-ties	3	F 3	1500	1500	450	10Ø@150c/c bothways

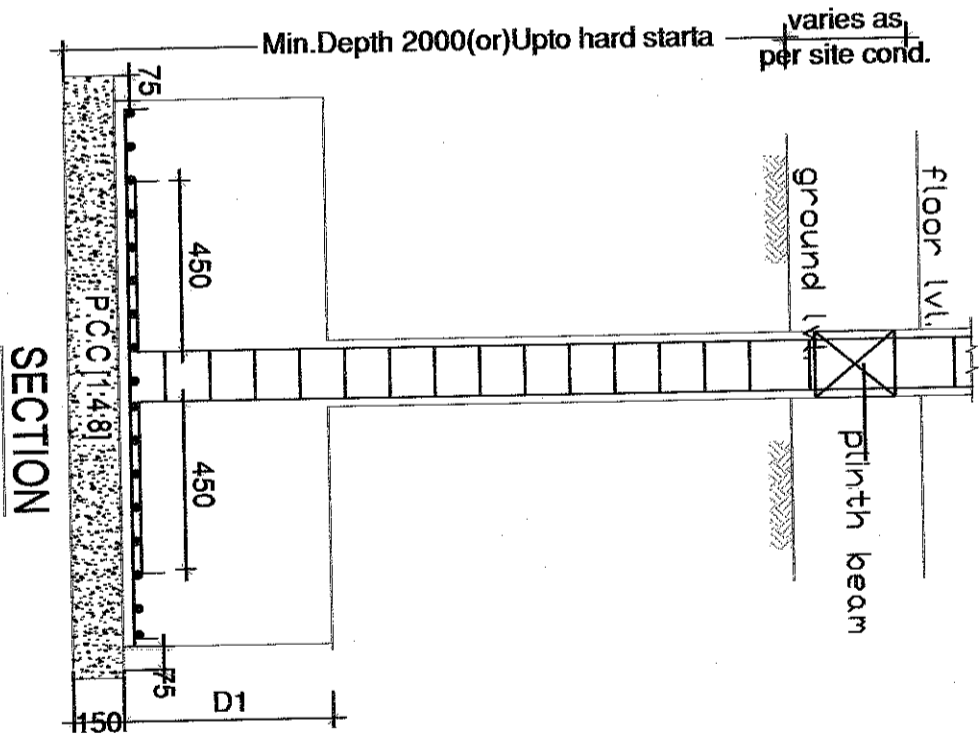
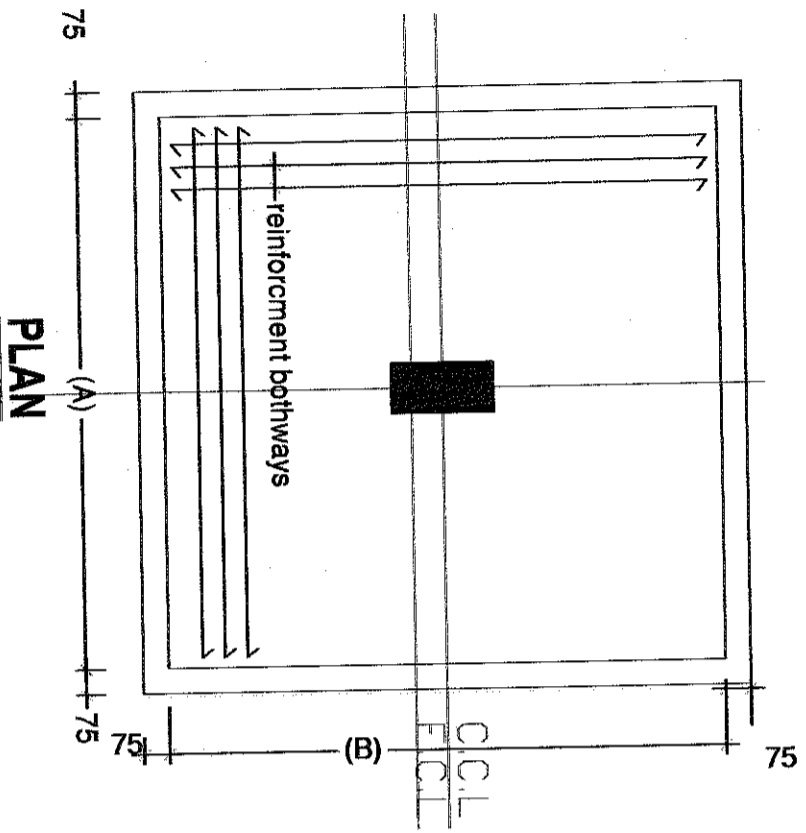

GENERAL NOTES

1. USE M25 GRADE OF CONCRETE FOR COLUMNS, FOOTINGS,
2. BEAMS & SLABS. (RATIO AS PER DESIGN MIX).
3. USE FE 500 GRADE TOR STEEL.
4. FOOTING IS DESIGN FOR GROUND & FIRST FLOOR.
5. S.B.C OF the soil is taken as per soil report. 300 kn/m²
6. USE FE 500 GRADE TOR STEEL.
7. PROVIDE CLEAR COVER TO STEEL 40mm FOR COLUMNS, 50mm FOR FOOTINGS, 25mm BEAMS AND 20mm FOR SLABS.
8. PROVIDE 25MM CAMBER AT FREE END FOR CANTILEVER BEAMS & SLABS.
9. IN SLAB EXTEND -VE STEEL UP TO 0.50L FROM FACE OF SUPPORT.
10. DO NOT PROVIDE EXTRA REINFORCEMENT AT SIMPLE SUPPORTS.
11. LAP LENGTH 48 D (D- IS THE DIA OF THE BAR) IN COMPRESSION.
12. LAP LENGTH 52 D (D- IS THE DIA OF THE BAR) IN TENSION.
13. DESIGNED FOR ZONE-II EARTHQUAKE LOADS AS PER IS 1893 -2002 & WIND LOADS AS PER IS 875 PART-3.
14. ALL THE DIMENSIONS ARE IN MILLIMETERS.

PLAN SHOWING THE PROPOSED GROUP HOUSING SCHEME IN SY. NO : 75,77, 78, 79, 96 & 100/2 OF RAMPALLY VILLAGE, KEESARA MANDAL, R.R DIST.

BELONGS TO :
M/S. MODI & MODI CONSTRUCTIONS & M/S. NILGIRI ESTATES.
BOTH REPRESENTED BY ITS MANAGING PARTNER :
SRI. SOHAM MODI S/O SRI. SATISH MODI

TYPE	NO. (WEST DETACHED)	OPTION-1 & 2
Plot No's	No. Of Plots	
96 TO 97	14	
98 TO 99	14	
TOTAL	28	

COLUMN & FOOTING SECTION DETAILS



Structural Engineer's Signature :

M. Dattatri Rao

M. Dattatri Rao
GHMCL License No: A34RI RAO
STRUCTURAL ENGINEER
GHMCLs. No.: 134

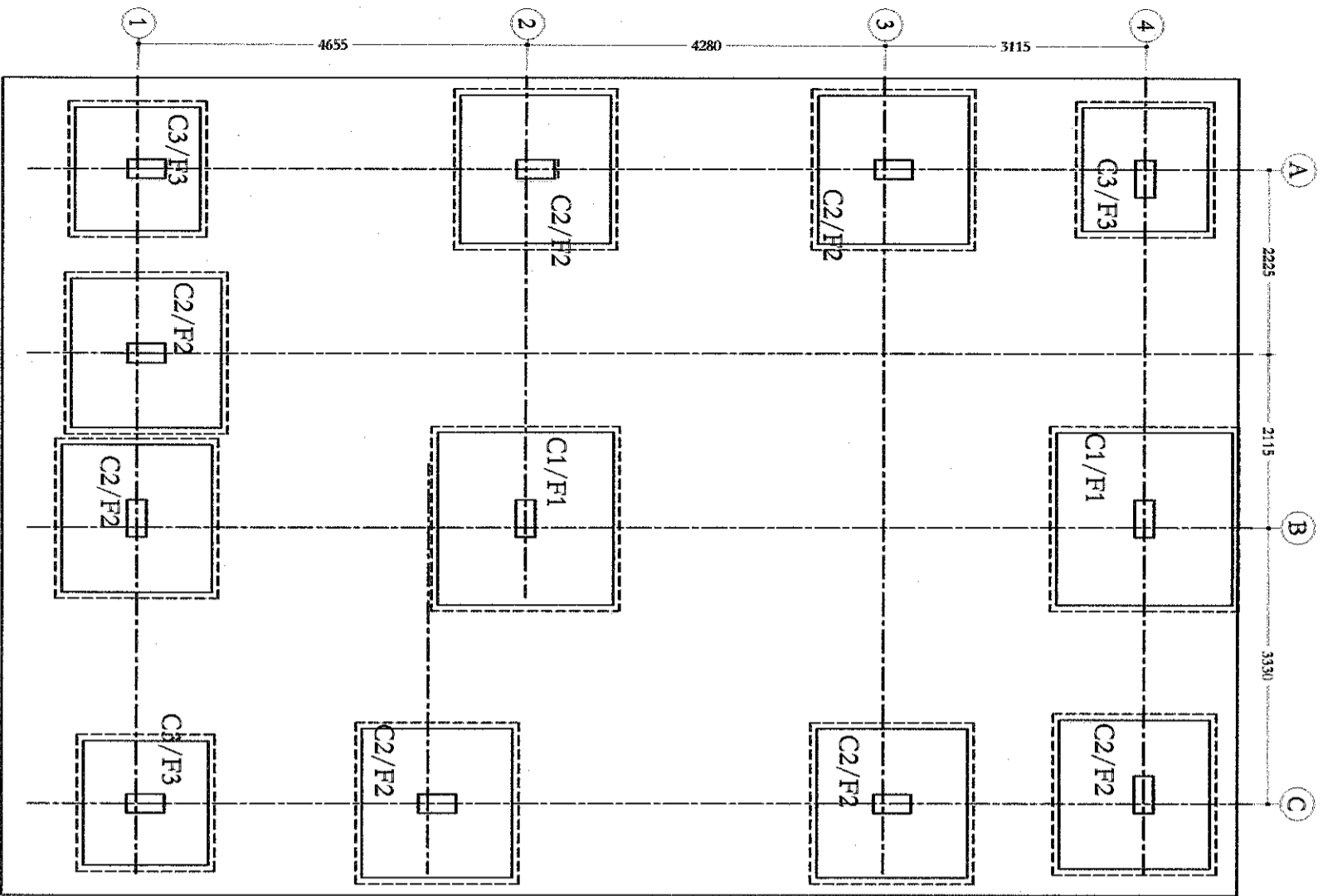

COLUMN CENTER LINE

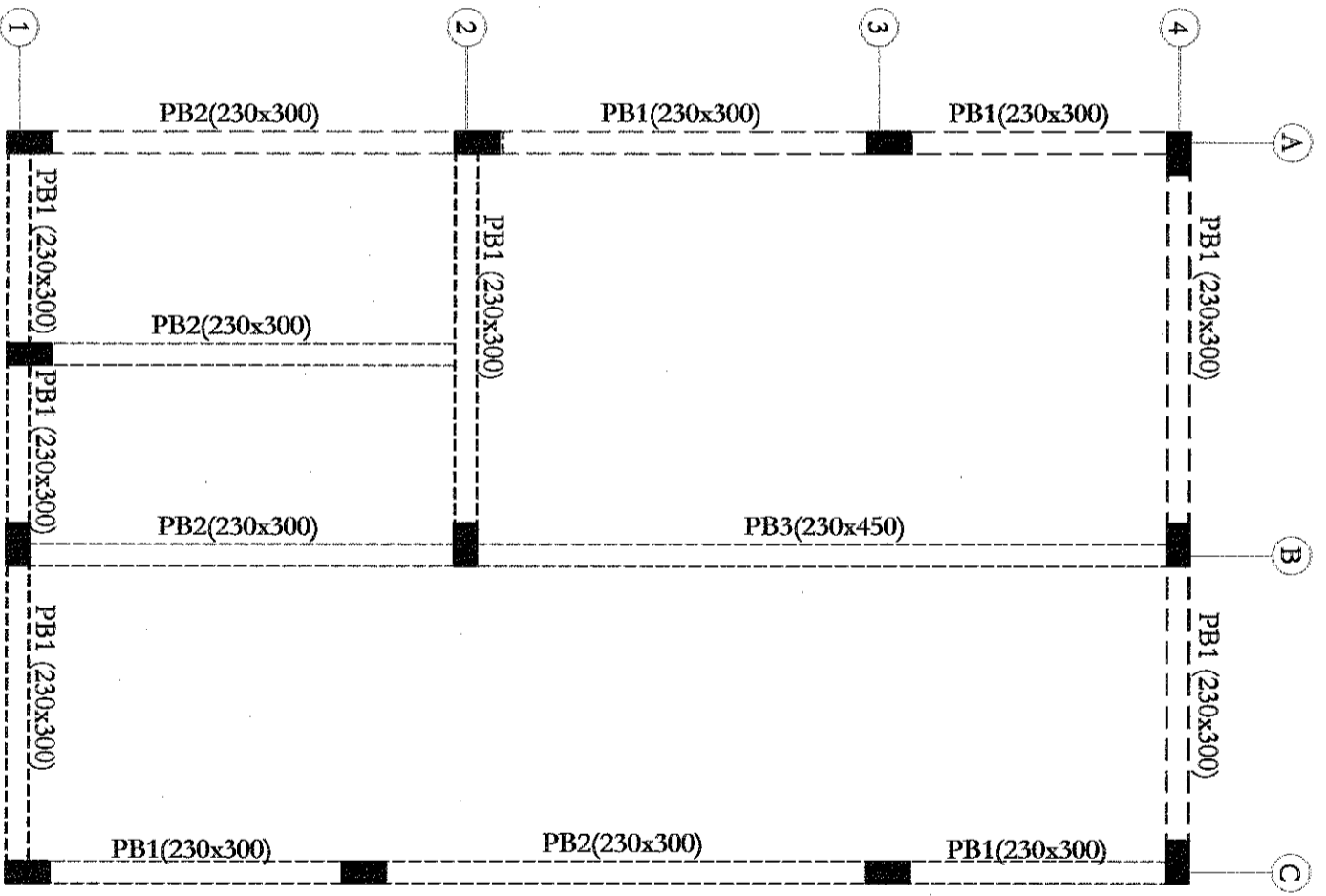

PLINTH BEAM LAY-OUT

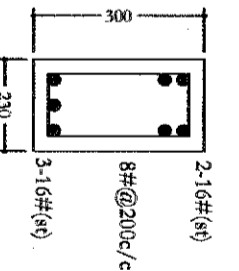
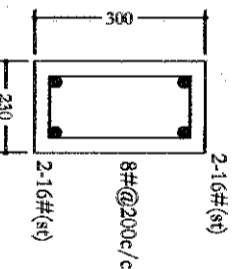

GENERAL NOTES

1. USE M25 GRADE OF CONCRETE FOR COLUMNS, FOOTINGS, BEAMS & SLABS. (RATIO AS PER DESIGN MIX).
2. USE FE 500 GRADE TOR STEEL.
3. USE FE 500 GRADE TOR STEEL.
4. FOOTING IS DESIGN FOR GROUND & FIRST FLOOR.
5. S.B.C OF the soil is taken as per soil report 300 kn/m²
6. USE FE 500 GRADE TOR STEEL.
7. PROVIDE CLEAR COVER TO STEEL 40mm FOR COLUMNS 50mm FOR FOOTINGS, 25mm BEAMS AND 20mm FOR SLABS.
8. PROVIDE 25MM CAMBER AT FREE END FOR CANTILEVER BEAMS & SLABS.
9. IN SLAB EXTEND -VE STEEL UPTO 0.30L FROM FACE OF SUPPORT.
10. DO NOT PROVIDE EXTRA REINFORCEMENT AT SIMPLE SUPPORTS.
11. LAP LENGTH 48 D (D- IS THE DIA OF THE BAR) IN COMPRESSION.
12. LAP LENGTH 52 D (D- IS THE DIA OF THE BAR) IN TENSION.
13. DESIGNED FOR ZONE-II EARTHQUAKE LOADS AS PER IS 1893 -2002 & WIND LOADS AS PER IS 875 PART-3.
14. ALL THE DIMENSIONS ARE IN MILLIMETERS.

PLAN SHOWING THE PROPOSED GROUP HOUSING SCHEME IN SY. NO : 75, 77, 78, 79, 96 & 100/2 OF RAMPALLY VILLAGE, KEESARA MANDAL, R.R. DIST.

BELONGS TO :
M/s. MODI & MODI CONSTRUCTIONS & M/s. NILGIRI ESTATES.
BOTH REPRESENTED BY ITS MANAGING PARTNER :
SRI. SOHAM MODI S/O SRI. SATISH MODI

TYPE - A (NEST DETACHED) (OPTION - 1 & 2)

Pict Nos	No. Of Pict
38 TO 51	14
55 TO 78	24
TOTAL	38

COLUMN & FOOTING SECTION DETAILS

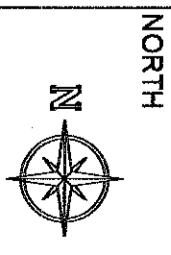

Structural Engineer's Signature :

M. Dattatri Rao

M. Dattatri Rao
GHMCL No. 134
STRUCTURAL ENGINEER
GHMCL No. 134

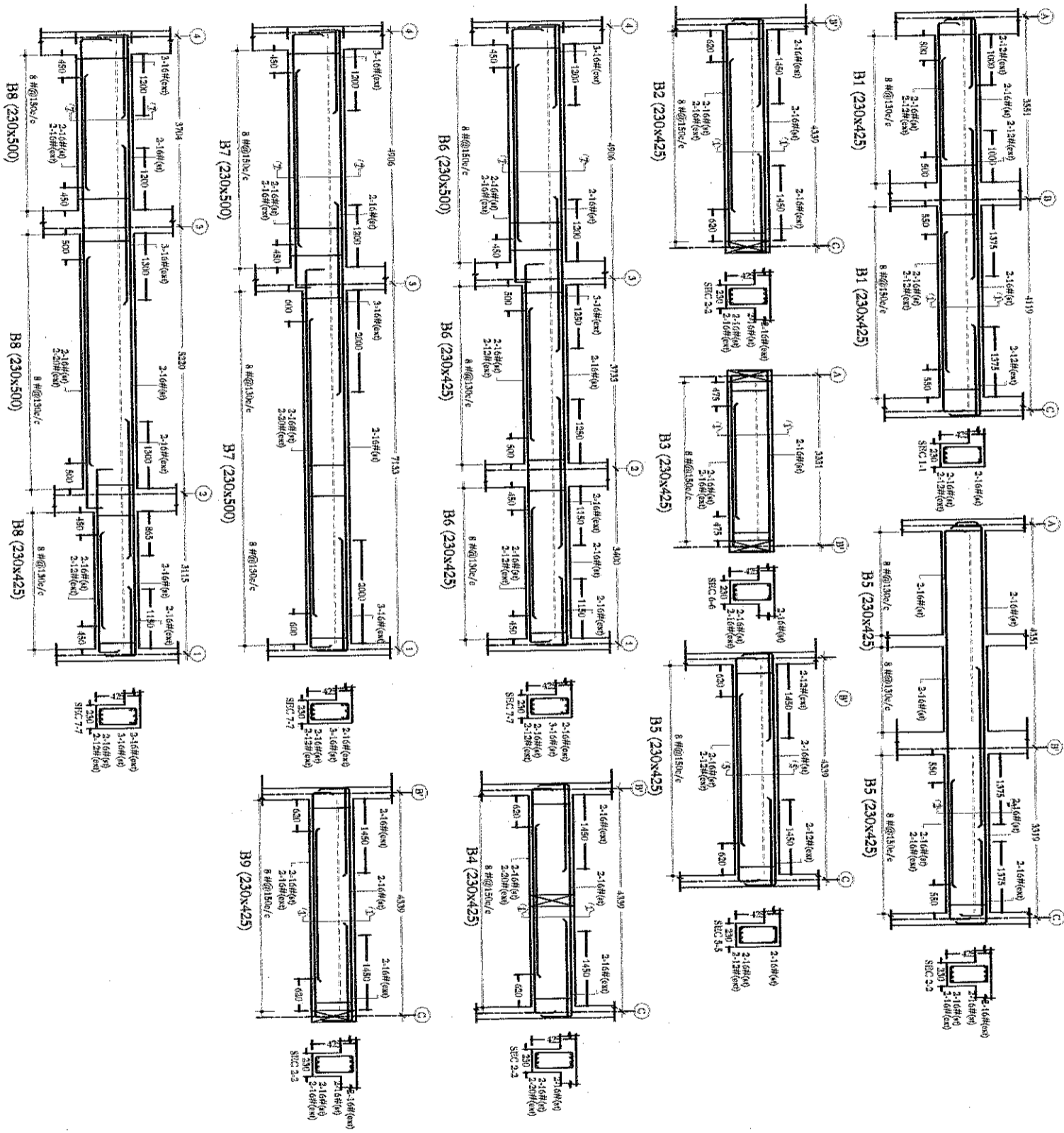
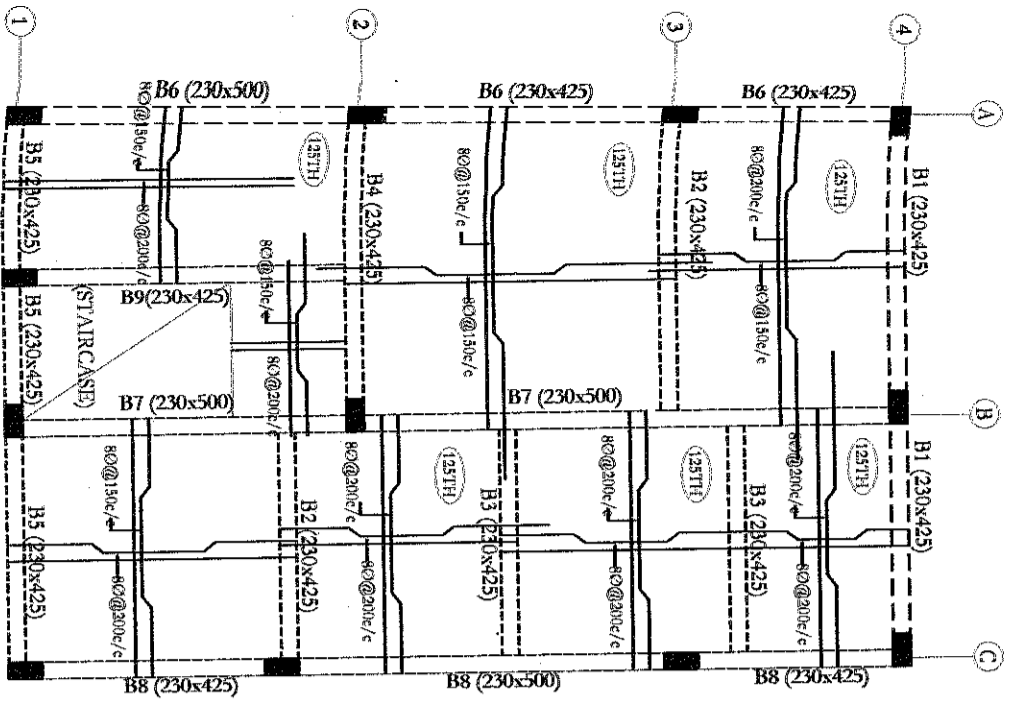

GENERAL NOTES

1. USE M25 GRADE OF CONCRETE FOR COLUMNS, FOOTINGS, BEAMS & SLABS. (RATIO AS PER DESIGN MIX).
2. USE FE 500 GRADE TOR STEEL.
3. USE FE 500 GRADE TOR STEEL.
4. FOOTING IS DESIGN FOR GROUND & FIRST FLOOR.
5. S.B.C OF the soil is taken as per soil report 300 kN/m²sq
6. USE FE 500 GRADE TOR STEEL.
7. PROVIDE CLEAR COVER TO STEEL 40mm FOR COLUMNS, 50mm FOR FOOTINGS, 25mm BEAMS AND 20mm FOR SLABS
8. PROVIDE 25MM CAMBER AT FREE END FOR CANTILEVER BEAMS & SLABS.
9. IN SLAB EXTEND -1/2 STEEL UPTO 0.30L FROM FACE OF SUPPORT.
10. DO NOT PROVIDE EXTRA REINFORCEMENT AT SIMPLE SUPPORTS.
11. LAP LENGTH 48 D (D IS THE DIA OF THE BAR) IN COMPRESSION.
12. LAP LENGTH 52 D (D IS THE DIA OF THE BAR) IN TENSION.
13. DESIGNED FOR ZONE-II EARTHQUAKE LOADS AS PER IS 1893 -2002 & WIND LOADS AS PER IS 875 PART-3.
14. ALL THE DIMENSIONS ARE IN MILLIMETRES.

PLAN SHOWING THE PROPOSED GROUP HOUSING SCHEME IN SY.NO : 75,77, 78, 79, 96 & 100/2 OF RAMPALLY VILLAGE, KESARA MANDAL, R.R DIST.

BELONGS TO:
M/S. MODI & MODI CONSTRUCTIONS & M/S. NILGIRI ESTATES.
BOTH REPRESENTED BY ITS MANAGING PARTNER:
SRI. SOHAM MODI / S/O SRI. SATISH MODI

TYPE 'X' (WEST DETACHED) (OPTION-2)

Pic Nos	No Of Piles
66 TO 67	14
68 TO 79	14
TOTAL	28

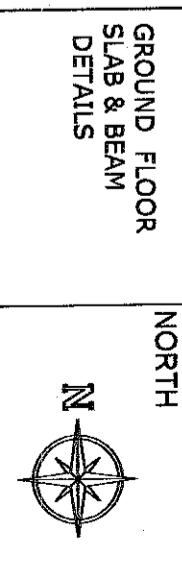

Structural Engineer's Signature :

M. Dattatraya Patil
M. Dattatraya PATIL RAO
CHMC License No.134/ENGINEER
CHMC License No.134

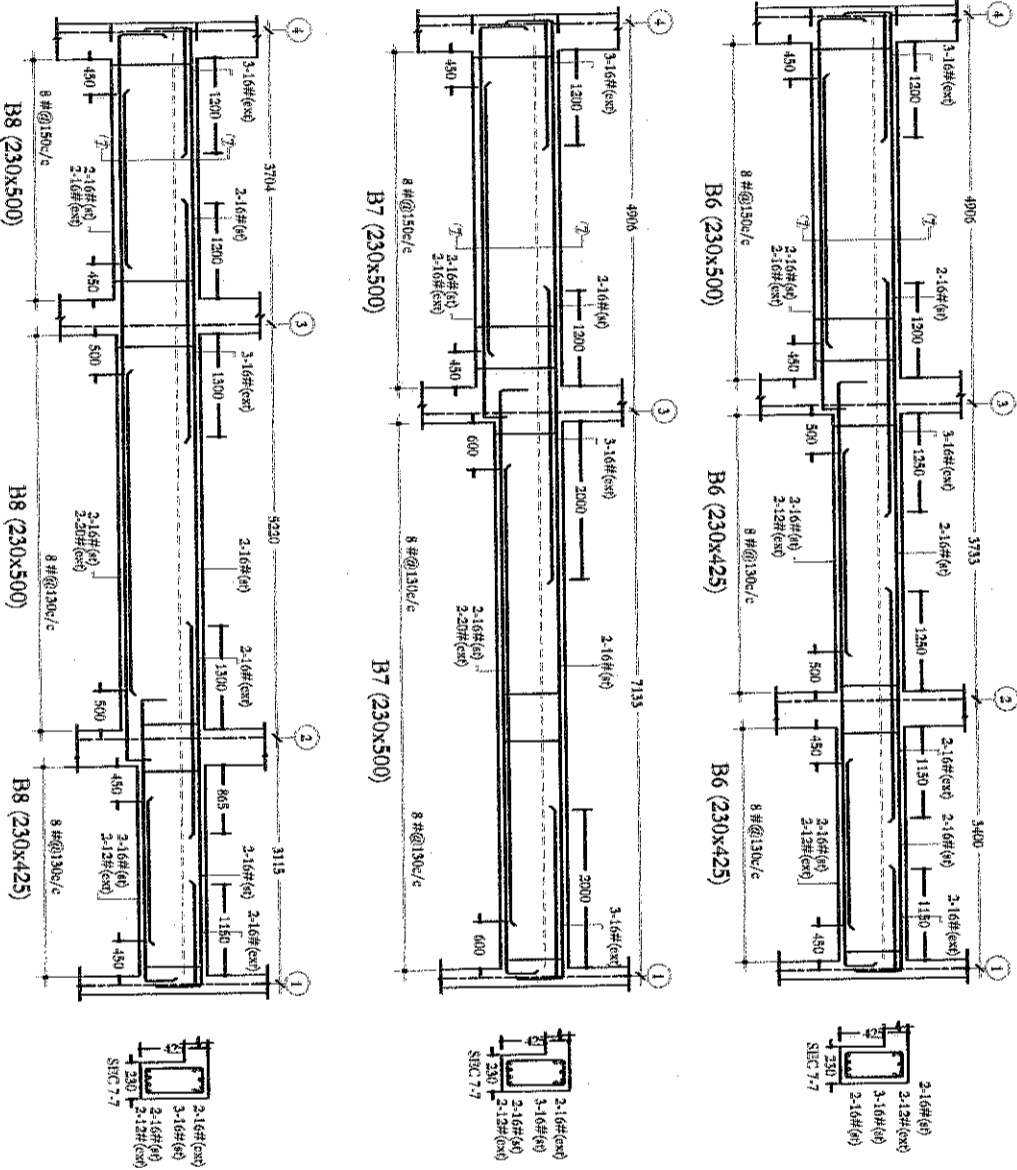
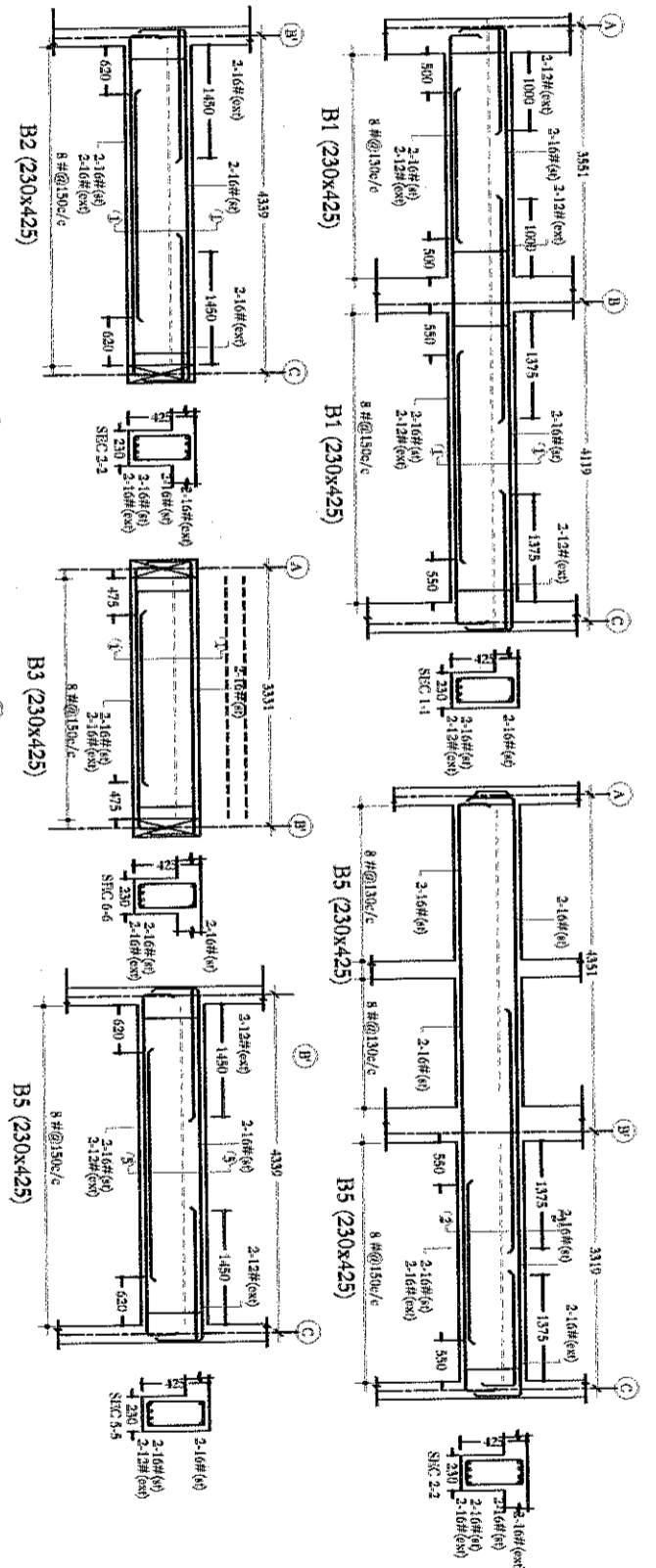
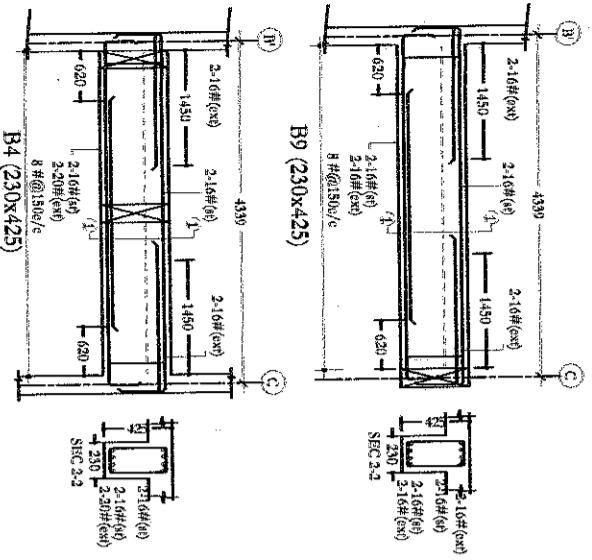
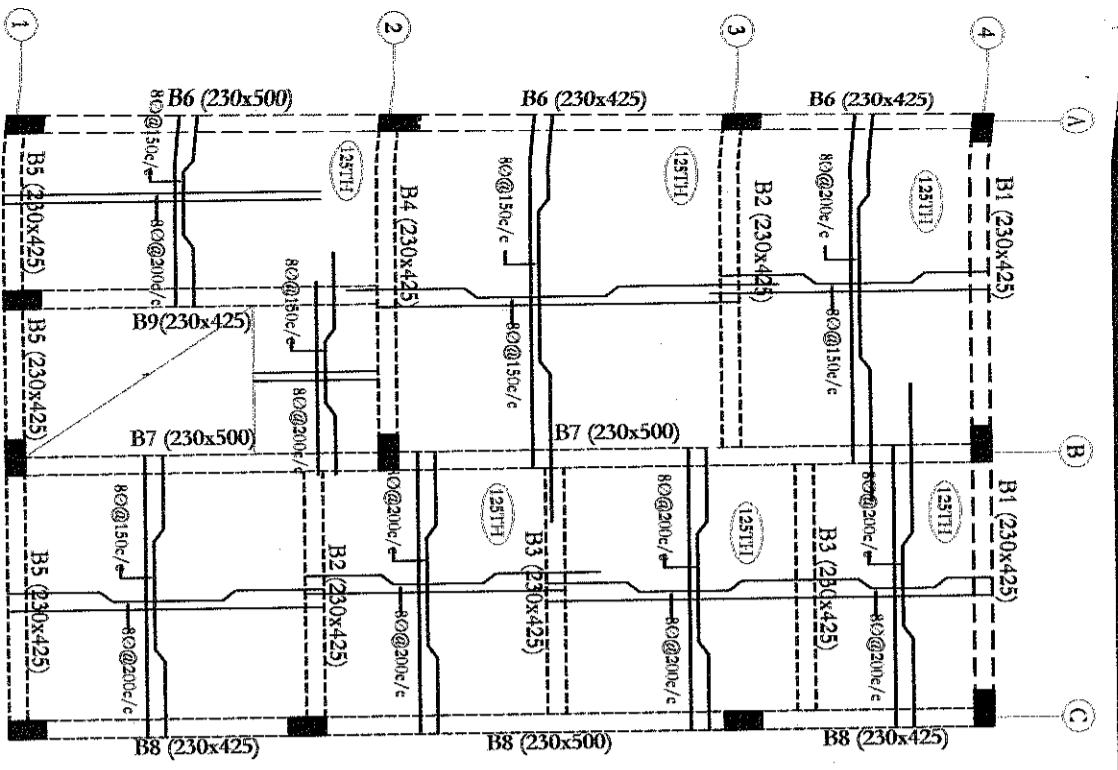

GENERAL NOTES

1. USE M25 GRADE OF CONCRETE FOR COLUMNS, FOOTINGS,
2. BEAMS & SLABS (RATIO AS PER DESIGN MIX).
3. USE FE 500 GRADE TOR STEEL.
4. FOOTING IS DESIGN FOR GROUND & FIRST FLOOR.
5. S.B.C OF THE SOIL IS TAKEN AS PER SOIL REPORT 300 KN/m²
6. USE FE 500 GRADE TOR STEEL.
7. PROVIDE CLEAR COVER TO STEEL, 40mm FOR COLUMNS, 50mm FOR FOOTINGS, 25mm BEAMS AND 20mm FOR SLABS.
8. PROVIDE 25MM CAMBER AT FREE END FOR CANTILEVER BEAMS & SLABS.
9. IN SLAB EXTEND -VE STEEL, UPTO 0.30L FROM FACE OF SUPPORT.
10. DO NOT PROVIDE EXTRA REINFORCEMENT AT SIMPLE SUPPORTS.
11. LAP LENGTH 48 D (D - IS THE DIA OF THE BAR) IN COMPRESSION.
12. LAP LENGTH 52 D (D - IS THE DIA OF THE BAR) IN TENSION.
13. DESIGNED FOR ZONE-II EARTHQUAKE LOADS AS PER IS 1893 -2002 & WIND LOADS AS PER IS 875 PART-3.
14. ALL THE DIMENSIONS ARE IN MILLIMETRES.

PLAN SHOWING THE PROPOSED GROUP HOUSING SCHEME IN SY. NO : 75, 77, 78, 79, 96 & 100/2 OF RAMPALLY VILLAGE, KEESARA MANDAL, R.R DIST.

BELONGS TO :
M/S. MODI & MODI CONSTRUCTIONS & M/S. NILGIRI ESTATES.

BOTH REPRESENTED BY ITS MANAGING PARTNER :
SRI. SOHAM MODI S/O SRI. SATISH MODI

TYPE - 'A' (WEST) DETACHED (OPTION-2)	
Plot Nos	No. Of Plots
38 TO 51	14
66 TO 79	14
TOTAL	28



Structural Engineer's Signature :

M. Dattaraj P. Tatari Rao

M. Dattaraj P. TATARI RAO
CHIEF ENGINEER, No. 134, ENGINEER
CHINCHOLI, S. NO. 104

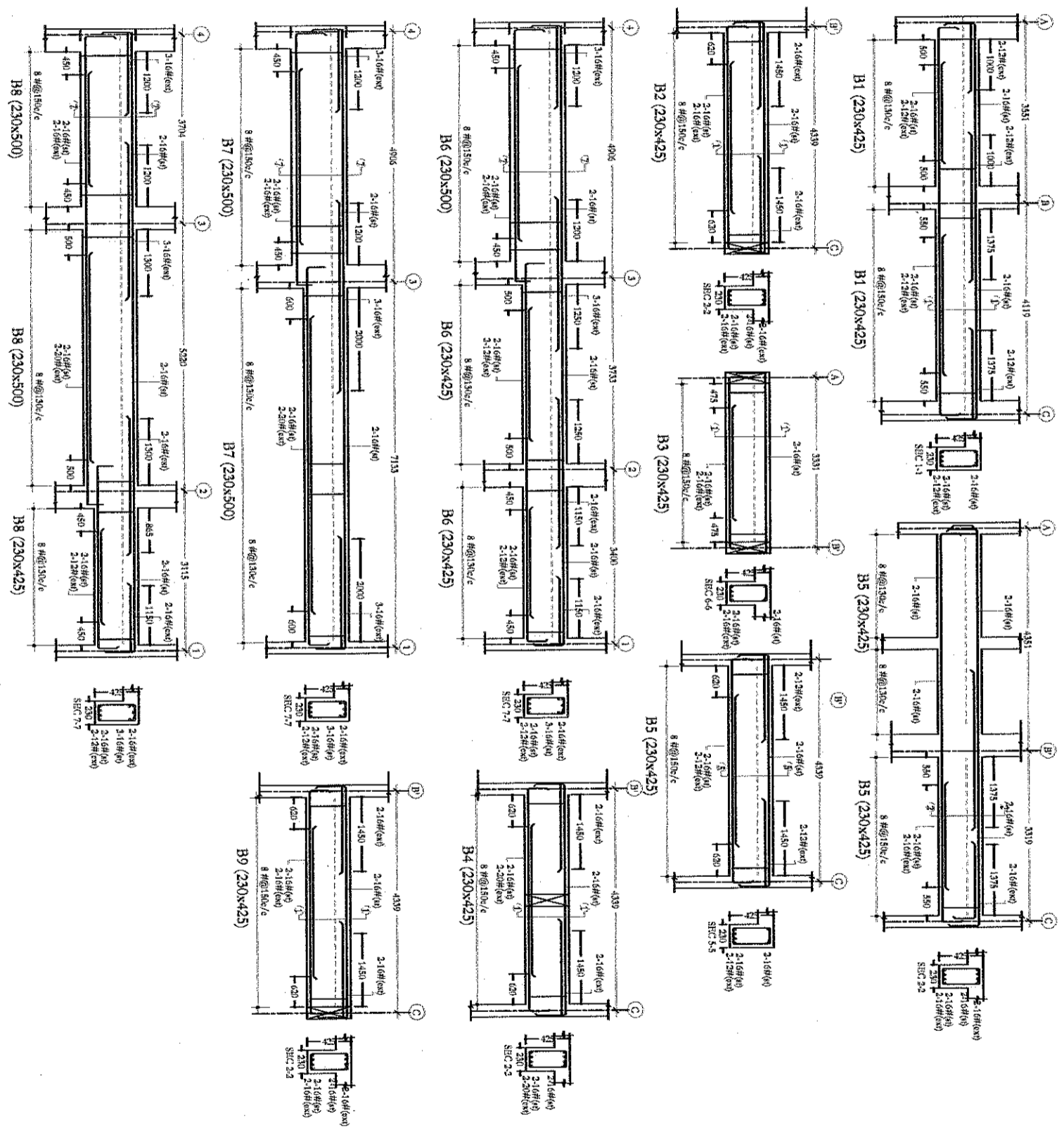
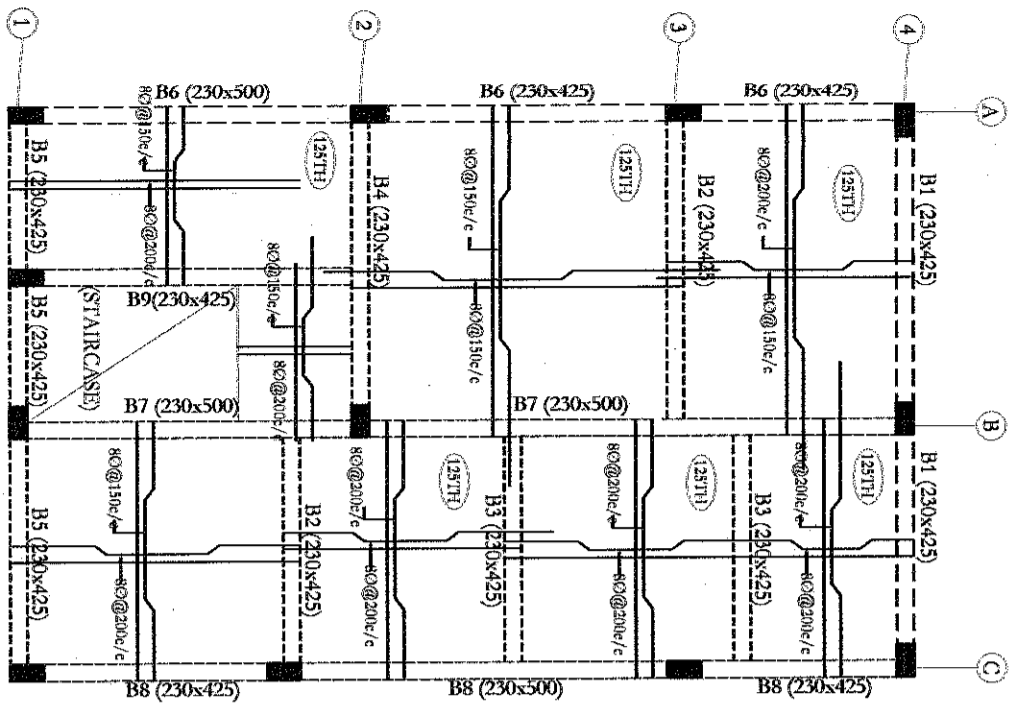

- GENERAL NOTES**
1. USE M25 GRADE OF CONCRETE FOR COLUMNS, FOOTINGS,
 2. BEAMS & SLABS. (RATIO AS PER DESIGN MIX).
 3. USE FE 500 GRADE TOR STEEL.
 4. FOOTING IS DESIGN FOR GROUND & FIRST FLOOR.
 5. S.B.C OF the soil is taken as per soil report 300 kn/m²
 6. USE FE 500 GRADE TOR STEEL.
 7. PROVIDE CLEAR COVER TO STEEL 40mm FOR COLUMNS, 50mm FOR FOOTINGS, 25mm BEAMS AND 20mm FOR SLABS.
 8. PROVIDE 25MM CAMBER AT FREE END FOR CANTILEVER BEAMS & SLABS.
 9. IN SLAB EXTEND -VE STEEL UP TO 0.30L FROM FACE OF SUPPORT.
 10. DO NOT PROVIDE EXTRA REINFORCEMENT AT SIMPLE SUPPORTS.
 11. LAP LENGTH 48 D (D - IS THE DIA OF THE BAR) IN COMPRESSION.
 12. LAP LENGTH 52 D (D - IS THE DIA OF THE BAR) IN TENSION.
 13. DESIGNED FOR ZONE-II EARTHQUAKE LOADS AS PER IS 1893 -2002 & WIND LOADS AS PER IS 875 PART-3.
 14. ALL THE DIMENSIONS ARE IN MILLIMETERS.

PLAN SHOWING THE PROPOSED GROUP HOUSING SCHEME IN SY. NO. 76, 77, 78, 79, 96 & 100/2 OF RAMPALLY VILLAGE, KEESARA MANDAL, R.R. DIST.

BELONGS TO:
 M/s. MODI & MODI CONSTRUCTIONS & M/s. NILGIRI ESTATES,
 BOTH REPRESENTED BY ITS MANAGING PARTNER:
 SRI. SOHAM MODI / S/O SRI. SATISH MODI

TYPE: 'A' (WEST DETACHED) (SECTION-1)

Plot No's	No. Of Plots
38 TO 51	14
65 TO 79	14
TOTAL	28

GROUND FLOOR SLAB & BEAM DETAILS

NORTH

Structural Engineer's Signature :

M. Dattatri Rao

M. Dattatri Rao
 STRUCTURAL ENGINEER
 GHMC License No. 134
 No. 134

COLUMN SECTION DETAILS				FOOTING DETAILS						
TYPE	MIX	COLUMN SIZE	SECTION	REINFORCEMENT	SNO	FOOT SIZE	A	B	D1	REINFORCEMENT
C1	M25	230X450		#8nos-20Ø 8Ø@200 c/c 2-ties	1	F 1	2100	2100	750	12Ø@125c/c bothways
C2	M25	230X450		#4nos-20Ø +4-16Ø 8Ø@200 c/c 2-ties	2	F 2	1800	1800	600	12Ø@150c/c bothways
C3	M25	230X450		#8nos-16Ø 8Ø@200 c/c 2-ties	3	F 3	1500	1500	450	10Ø@150c/c bothways

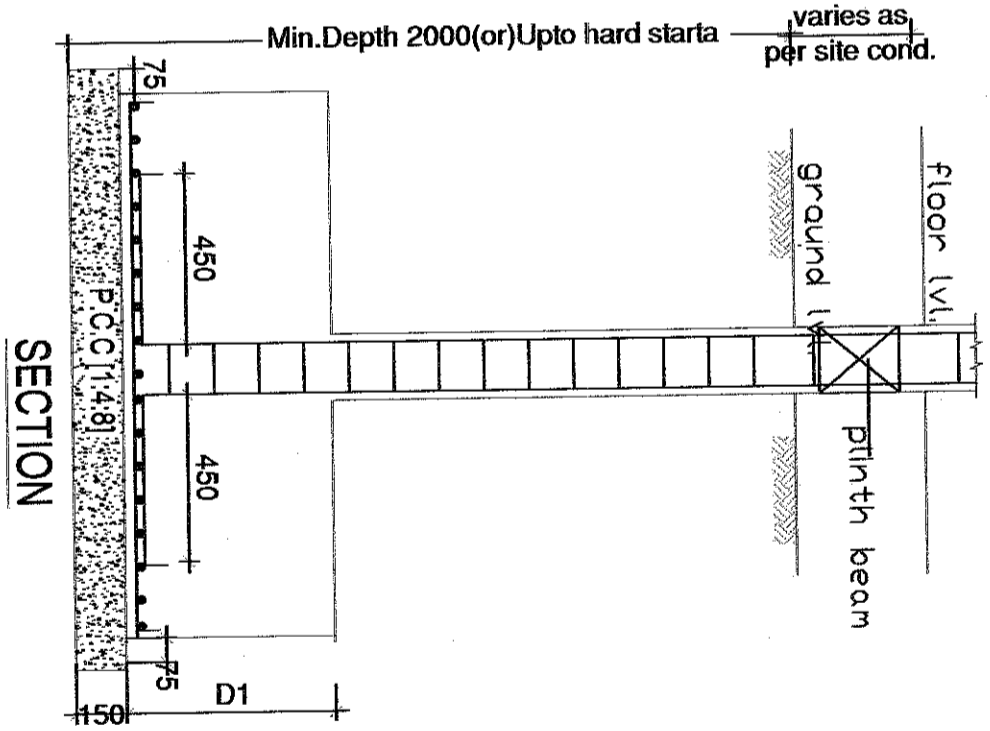
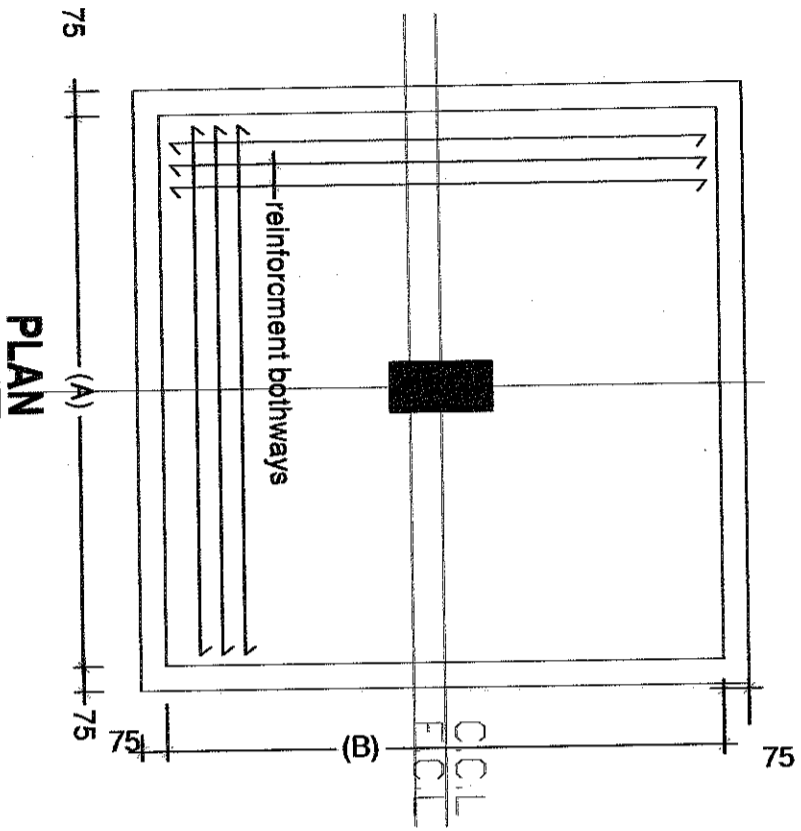

SECTION

PLAN

GENERAL NOTES

1. USE M25 GRADE OF CONCRETE FOR COLUMNS, FOOTINGS,
2. BEAMS & SLABS. (RATIO AS PER DESIGN MIX).
3. USE FE 500 GRADE TOR STEEL.
4. FOOTING IS DESIGN FOR GROUND & FIRST FLOOR.
5. S.B.C OF the soil is taken as per soil report 300 kn/m²/sq
6. USE FE 500 GRADE TOR STEEL.
7. PROVIDE CLEAR COVER TO STEEL 40mm FOR COLUMNS, 50mm FOR FOOTINGS, 25mm BEAMS AND 20mm FOR SLABS.
8. PROVIDE 25MM CAMBER AT FREE END FOR CANTILEVER BEAMS & SLABS.
9. IN SLAB EXTEND -VE STEEL UPTO 0.30L FROM FACE OF SUPPORT.
10. DO NOT PROVIDE EXTRA REINFORCEMENT AT SIMPLE SUPPORTS.
11. LAP LENGTH 48 D (D - IS THE DIA OF THE BAR) IN COMPRESSION.
12. LAP LENGTH 52 D (D - IS THE DIA OF THE BAR) IN TENSION.
13. DESIGNED FOR ZONE-II EARTHQUAKE LOADS AS PER IS 1893 -2002 & WIND LOADS AS PER IS 875 PART-3.
14. ALL THE DIMENSIONS ARE IN MILLIMETRES.

PLAN SHOWING THE PROPOSED GROUP HOUSING SCHEME IN SY. NO : 75, 77, 78, 79, 96 & 100/2 OF RAMPALLY VILLAGE, KEESARA MANDAL, R.R DIST.

BELONGS TO:
M/s. MODI & MODI CONSTRUCTIONS & M/s. NILGIRI ESTATES.
BOTH REPRESENTED BY ITS MANAGING PARTNER:
SRI. SOHAM MODI S/O SRI. SATISH MODI

Plot No	No. Of Plots
23 TO 37	15
52 TO 65	14
TOTAL	29

COLUMN & FOOTING SECTION DETAILS

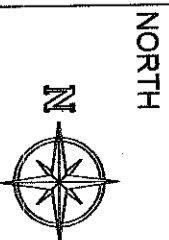

Structural Engineer's Signature :

M. Dattatri Rao

M. Dattatri Rao
CHMC License No. 1341 RAO
STRUCTURAL ENGINEER
CHMC Ls. No.: 134

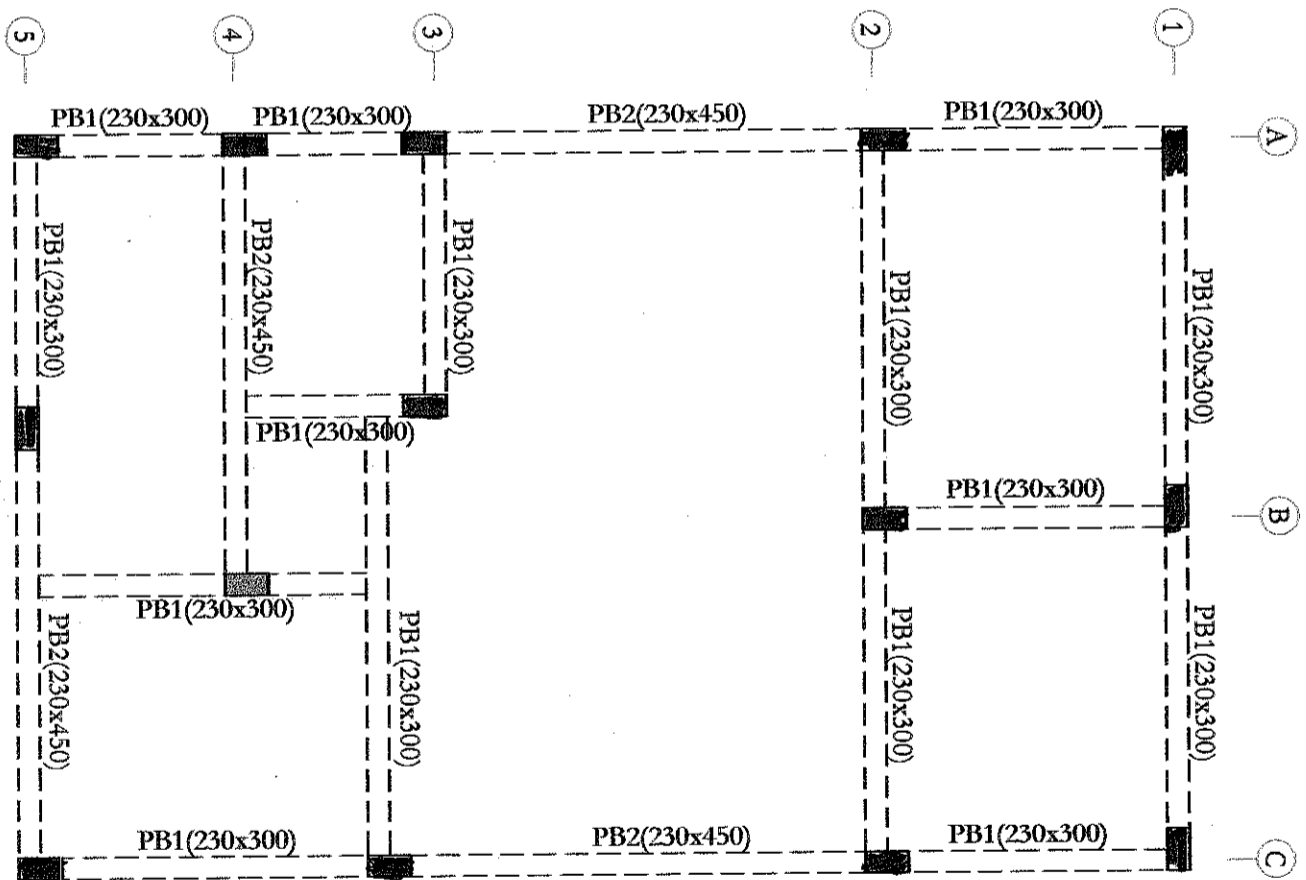
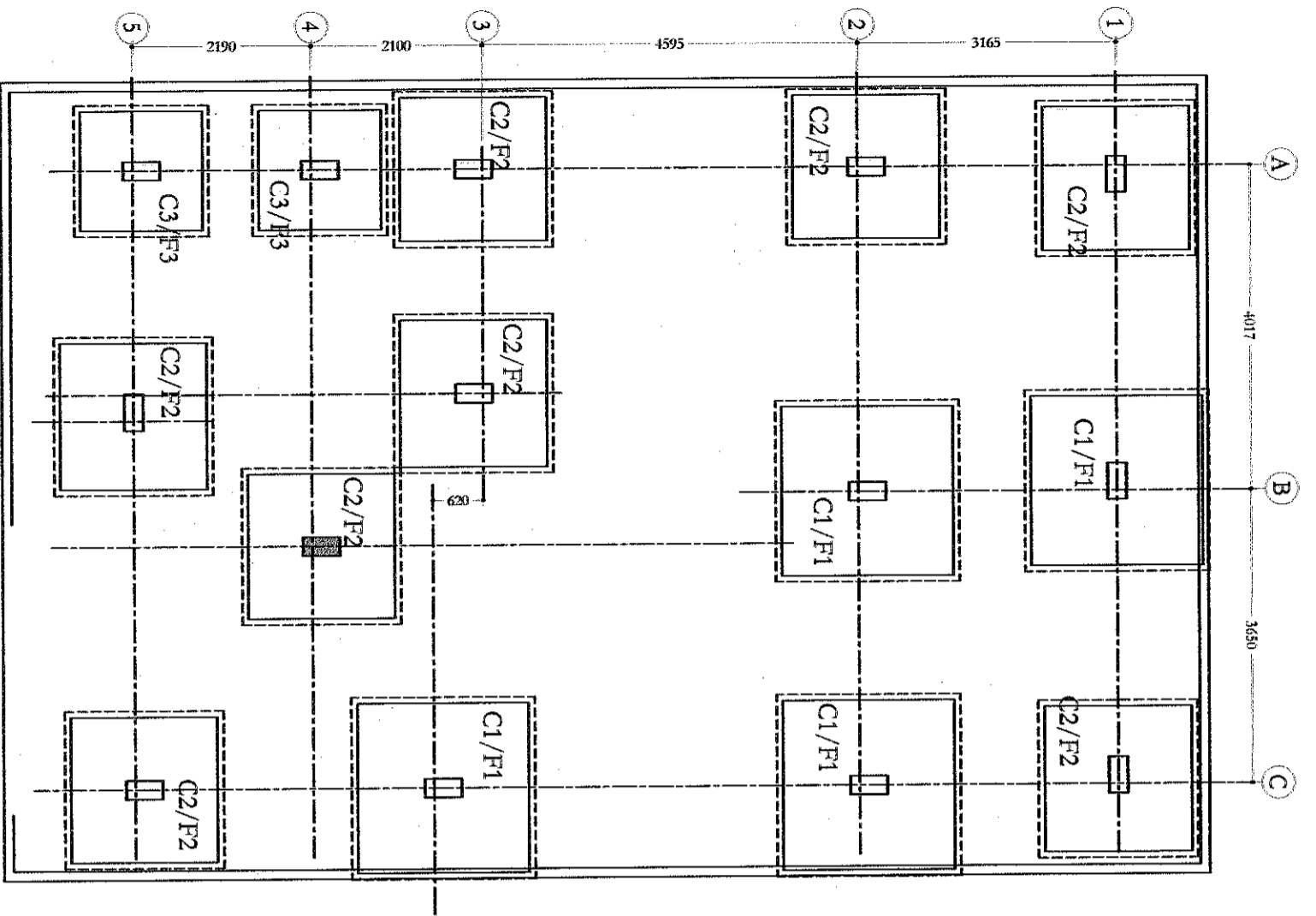

PLINTH BEAM LAY-OUT

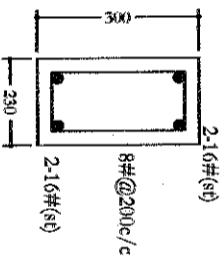

SEC : PB1 (230x300)

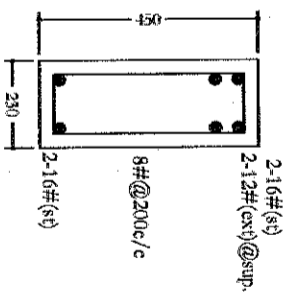

SEC : PB2 (230x450)

GENERAL NOTES

1. USE M25 GRADE OF CONCRETE FOR COLUMNS, FOOTINGS,
2. BEAMS & SLABS. (RATIO AS PER DESIGN MIX).
3. USE FE 500 GRADE TOR STEEL.
4. FOOTING IS DESIGN FOR GROUND & FIRST FLOOR.
5. S.B.C OF THE SOIL IS TAKEN AS PER SOIL REPORT: 300 kN/m²
6. USE FE 500 GRADE TOR STEEL.
7. PROVIDE CLEAR COVER TO STEEL: 40mm FOR COLUMNS, 50mm FOR FOOTINGS, 25mm BEAMS AND 20mm FOR SLABS.
8. PROVIDE 25MM CAMBER AT FREE END FOR CANTILEVER BEAMS & SLABS.
9. IN SLAB EXTEND -VE STEEL UPTO 0.30L FROM FACE OF SUPPORT.
10. DO NOT PROVIDE EXTRA REINFORCEMENT AT SIMPLE SUPPORTS.
11. LAP LENGTH 48 D (D - IS THE DIA OF THE BAR) IN COMPRESSION.
12. LAP LENGTH 52 D (D - IS THE DIA OF THE BAR) IN TENSION.
13. DESIGNED FOR ZONE-II EARTHQUAKE LOADS AS PER IS 1893 -2002 & WIND LOADS AS PER IS 875 PART-3.
14. ALL THE DIMENSIONS ARE IN MILLIMETRES.

PLAN SHOWING THE PROPOSED GROUP HOUSING SCHEME IN SY. NO : 75, 77, 78, 79, 96 & 100/2 OF RAMPALLY VILLAGE, KEESARA MANDAL, R. R. DIST.

BELONGS TO:
M/s. MODI & MODI CONSTRUCTIONS & M/s. NILGIRI ESTATES.
BOTH REPRESENTED BY ITS MANAGING PARTNER:
SRI. SOHAM MODI, S/O SRI. SATISH MODI

TYPE: 'X' (EAST) DETACHED (OPTION-1/2)

Pile No	No. Of Pile
23 TO 37	15
62 TO 85	14
TOTAL	29

COLUMN & FOOTING SECTION DETAILS

NORTH



Structural Engineer's Signature :

M. Dattaraj Rao
GHM/CLD/2024/NO. 134/37/1 RAO
STRUCTURAL ENGINEER
GHM/CLD/NO. 134

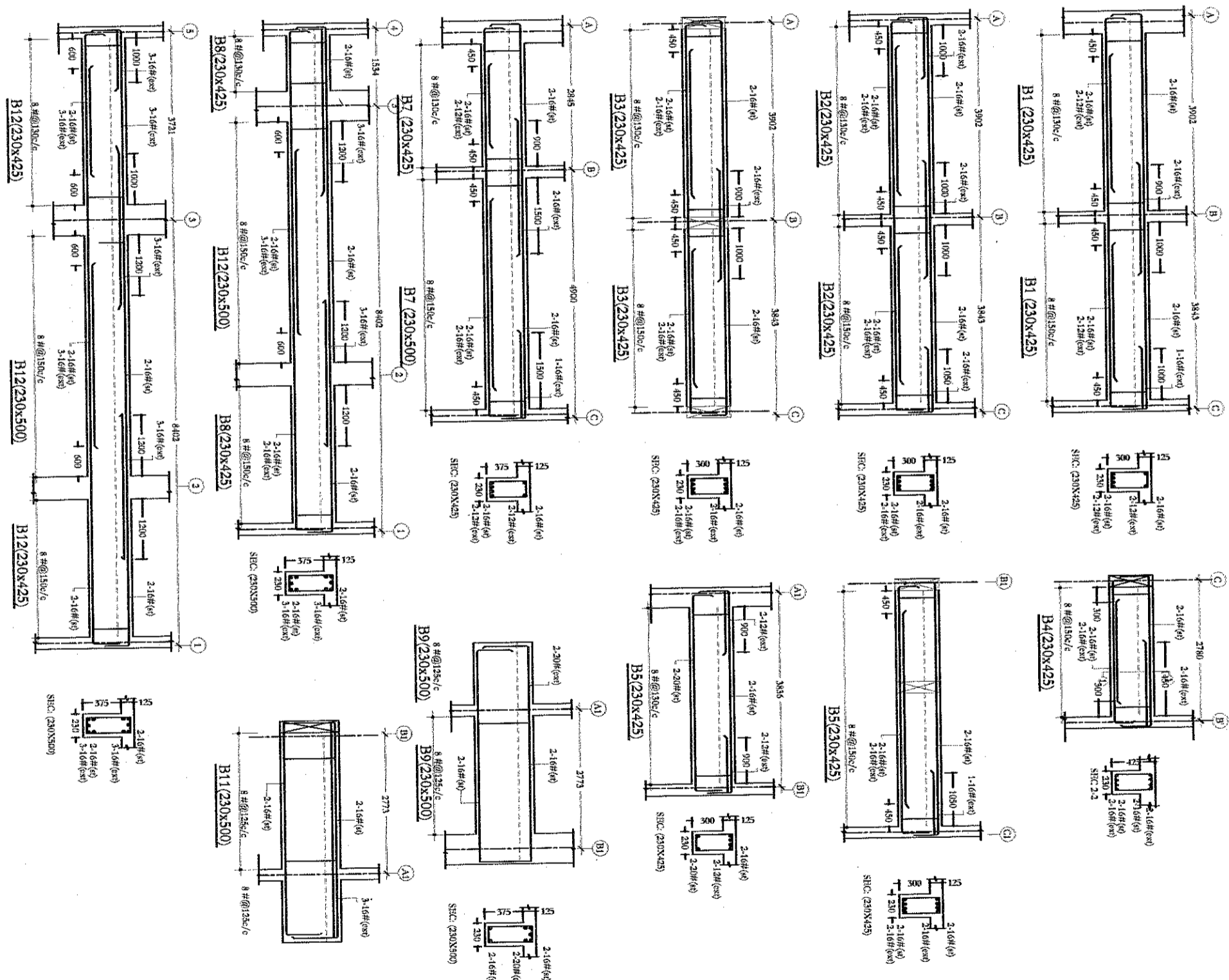
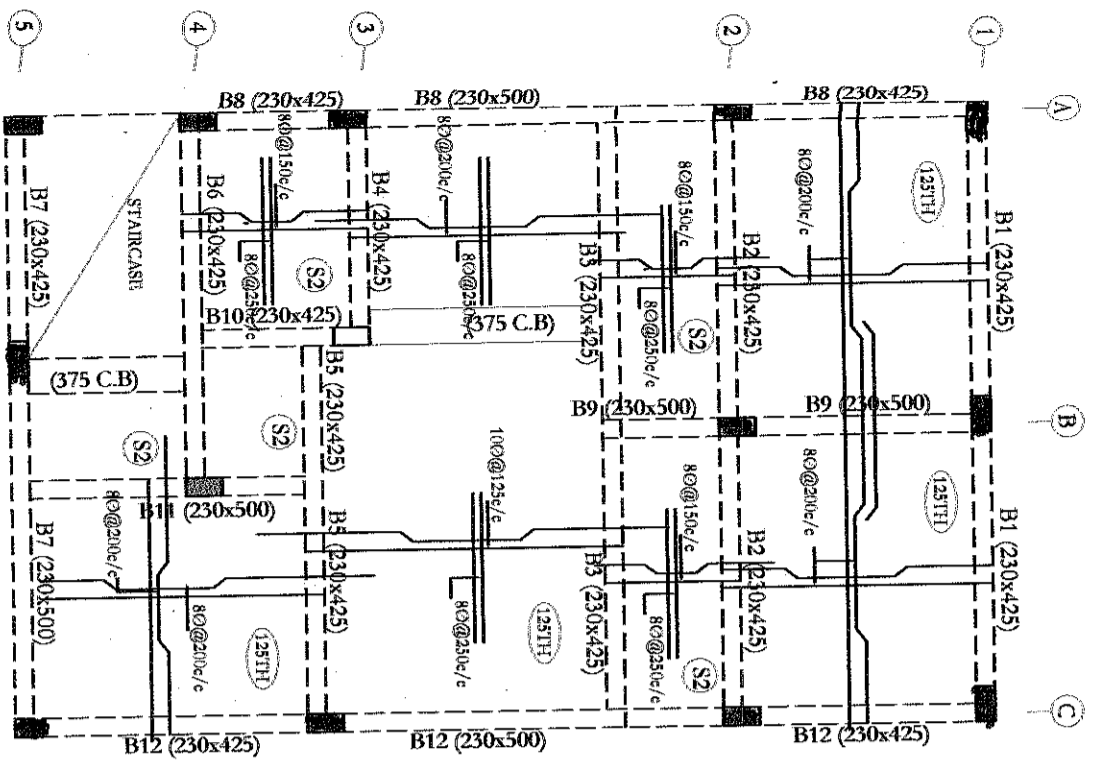

- GENERAL NOTES**
1. USE M25 GRADE OF CONCRETE FOR COLUMNS, FOOTINGS,
 2. BEAMS & SLABS. (RATIO AS PER DESIGN MIX).
 3. USE FE 500 GRADE TOR STEEL.
 4. FOOTING IS DESIGN FOR GROUND & FIRST FLOOR.
 5. S.B.C OF the soil is taken as per soil report 300 kn/m²sq
 6. USE FE 500 GRADE TOR STEEL.
 7. PROVIDE CLEAR COVER TO STEEL: 40mm FOR COLUMNS, 50mm FOR FOOTINGS, 25mm BEAMS AND 20mm FOR SLABS.
 8. PROVIDE 25MM CAMBER AT FREE END FOR CANTILEVER BEAMS & SLABS.
 9. IN SLAB EXTEND -VE STEEL UPTO 0.30L FROM FACE OF SUPPORT.
 10. DO NOT PROVIDE EXTRA REINFORCEMENT AT SIMPLE SUPPORTS.
 11. LAP LENGTH 48 D (D - IS THE DIA OF THE BAR) IN COMPRESSION.
 12. LAP LENGTH 52 D (D - IS THE DIA OF THE BAR) IN TENSION.
 13. DESIGNED FOR ZONE-II EARTHQUAKE LOADS AS PER IS 1893 -2002 & WIND LOADS AS PER IS 875 PART-3.
 14. ALL THE DIMENSIONS ARE IN MILLIMETERS.

PLAN SHOWING THE PROPOSED GROUP HOUSING SCHEME IN SY.NO : 75, 77, 78, 79, 96 & 100/2 OF RAMPALLY VILLAGE, KEESARA MANDAL, R.R DIST.

BELONGS TO : M/S. MODI & MODI CONSTRUCTIONS & M/S. NILGIRI ESTATES.

BOTH REPRESENTED BY ITS MANAGING PARTNER : SRI. SOHAM MODI / S/O SRI. SATISH MODI

TYPE - A / (EAST DETACHED) (OPTION - 2)

FIG NO	NO OF FLOOR
28 TO 37	15
38 TO 45	14
TOTAL	29

GROUND FLOOR SLAB & BEAM DETAILS

NORTH

Structural Engineer's Signature : *[Signature]*

M. Datatr RAO
 CHMC License No. 134
 STRUCTURAL ENGINEER
 CHMC IS. NO. 134

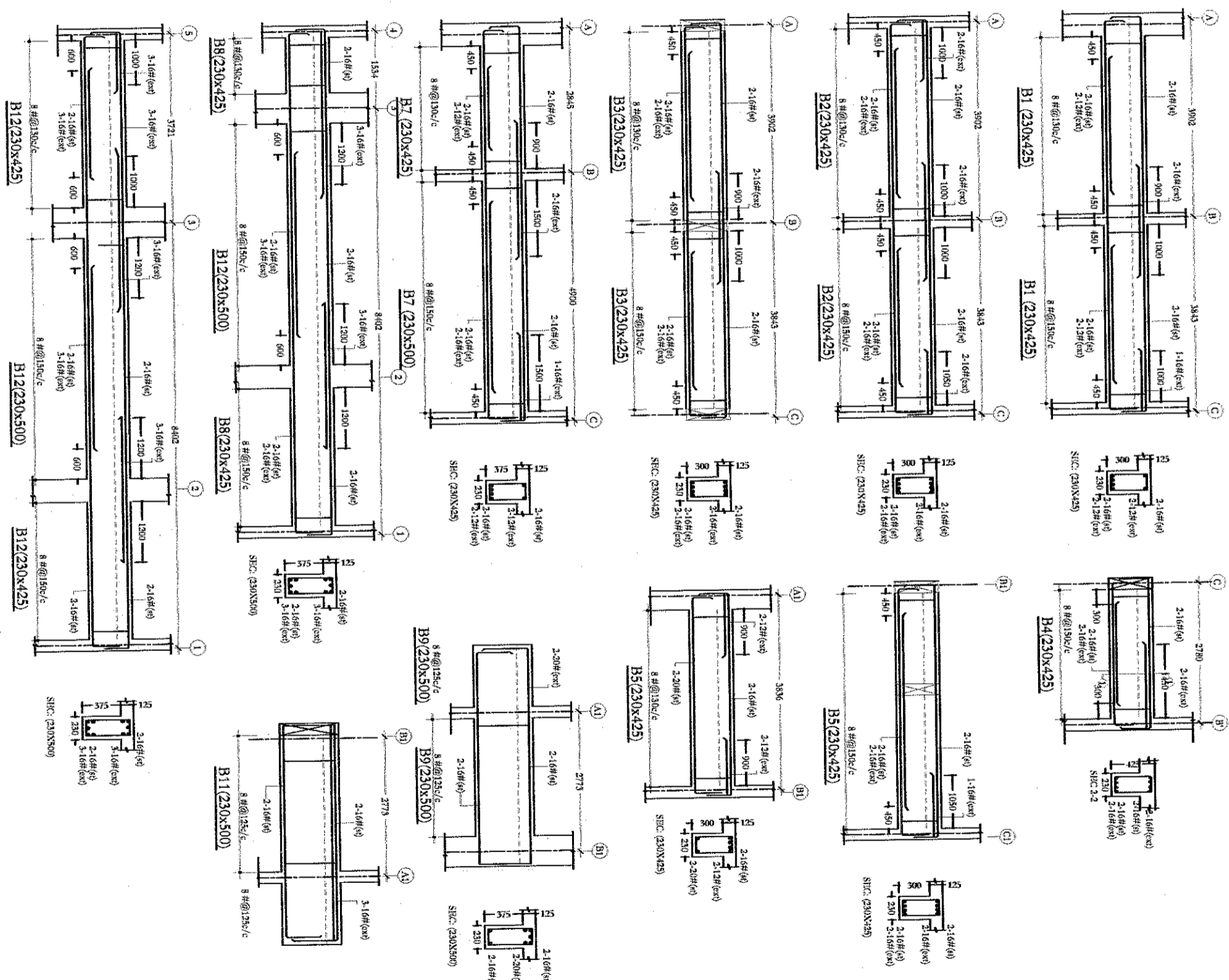
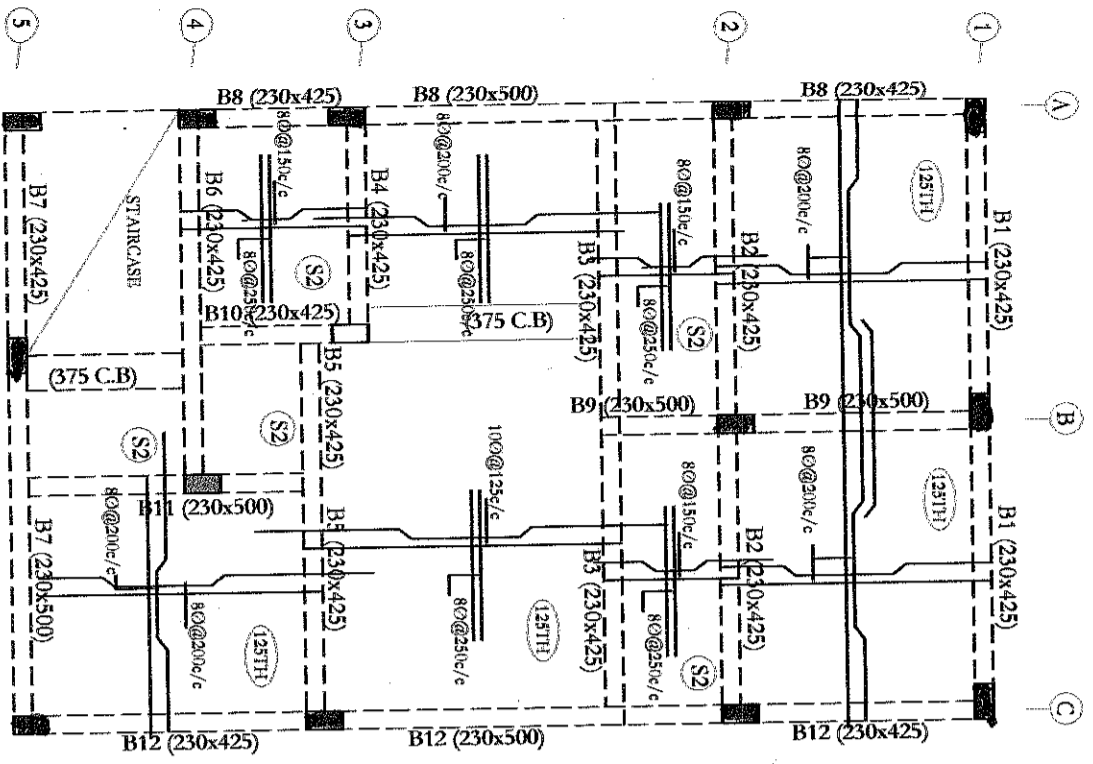

GENERAL NOTES

1. USE M25 GRADE OF CONCRETE FOR COLUMNS, FOOTINGS,
2. BEAMS & SLABS. (RATIO AS PER DESIGN MIX).
3. USE FE 500 GRADE TOR STEEL.
4. FOOTING IS DESIGN FOR GROUND & FIRST FLOOR.
5. S.B.C OF THE SOIL IS TAKEN AS PER SOIL REPORT 300 km/m²
6. USE FE 500 GRADE TOR STEEL.
7. PROVIDE CLEAR COVER TO STEEL 40mm FOR COLUMN, 50mm FOR FOOTINGS, 25mm BEAMS AND 20mm FOR SLABS.
8. PROVIDE 25MM CAMBER AT FREE END FOR CANTILEVER BEAMS & SLABS.
9. IN SLAB EXTEND -VE STEEL UPTO 0.30L FROM FACE OF SUPPORT.
10. DO NOT PROVIDE EXTRA REINFORCEMENT AT SIMPLE SUPPORTS.
11. LAP LENGTH 48 D (D- IS THE DIA OF THE BAR) IN COMPRESSION.
12. LAP LENGTH 52 D (D- IS THE DIA OF THE BAR) IN TENSION.
13. DESIGNED FOR ZONE-II EARTHQUAKE LOADS AS PER IS 1893 -2002 & WIND LOADS AS PER IS 875 PART-3.
14. ALL THE DIMENSIONS ARE IN MILLIMETRES.

PLAN SHOWING THE PROPOSED GROUP HOUSING SCHEME IN SY.NO. 75,77, 78, 79, 96 & 100/2 OF RAMPALLY VILLAGE, KEESARA MANDAL, R. R. DIST.

BELONGS TO:
M/s. MODI & MODI CONSTRUCTIONS & M/s. NILGIRI ESTATES,
BOTH REPRESENTED BY ITS MANAGING PARTNER:
SRI. SOHAM MODI S/O SRI. SATISH MODI

TYPE - X (EAST) DETACHED (OPTION 2)

PLAN NO.	NO. OF FLOOR
23 TO 27	15
28 TO 31	14
TOTAL	29

FIRST FLOOR SLAB & BEAM DETAILS

NORTH

Structural Engineer's Signature :

(Signature)
M. Dattatraya Rao
 CIVIL ENGINEER
 GHMC License No. 134

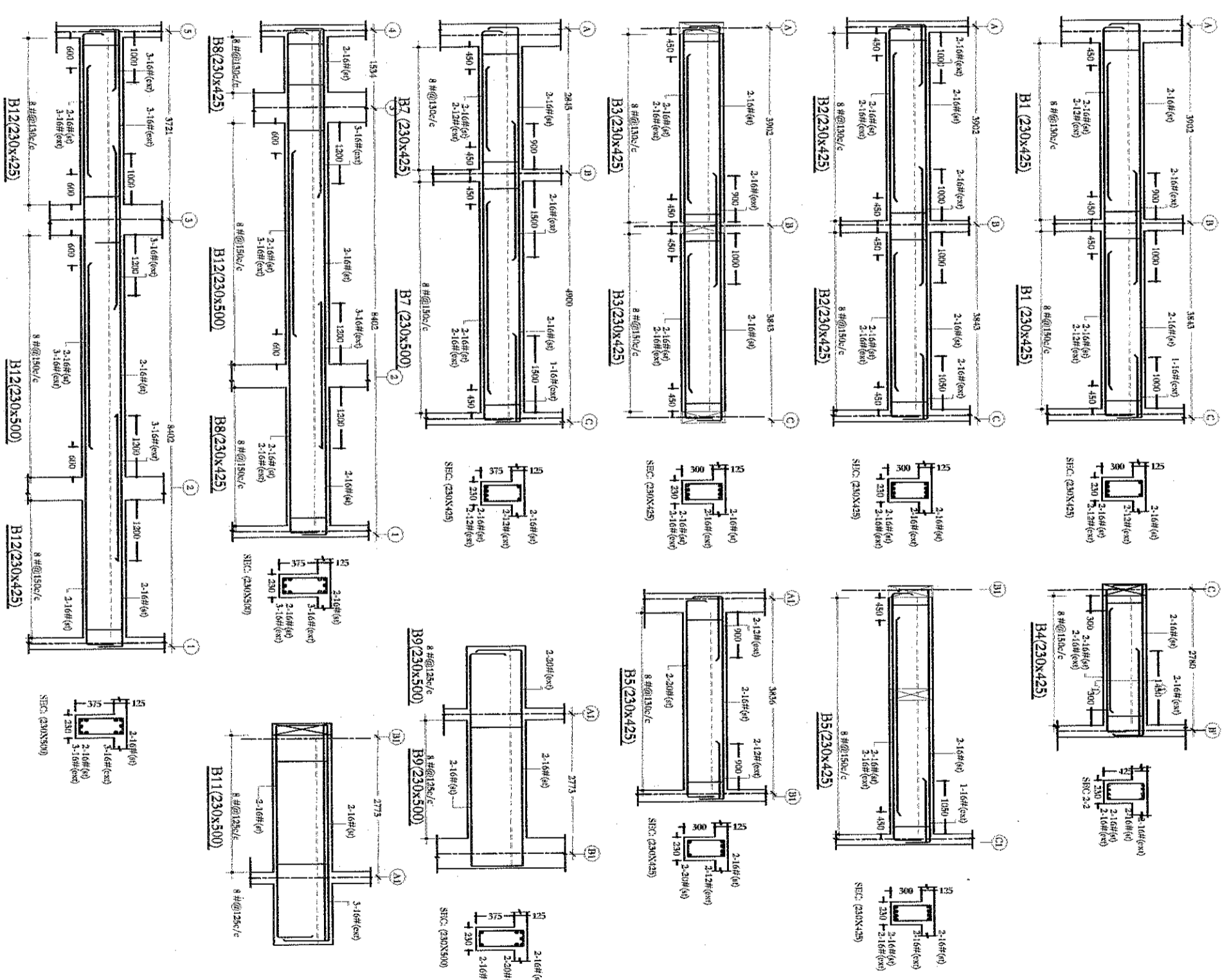
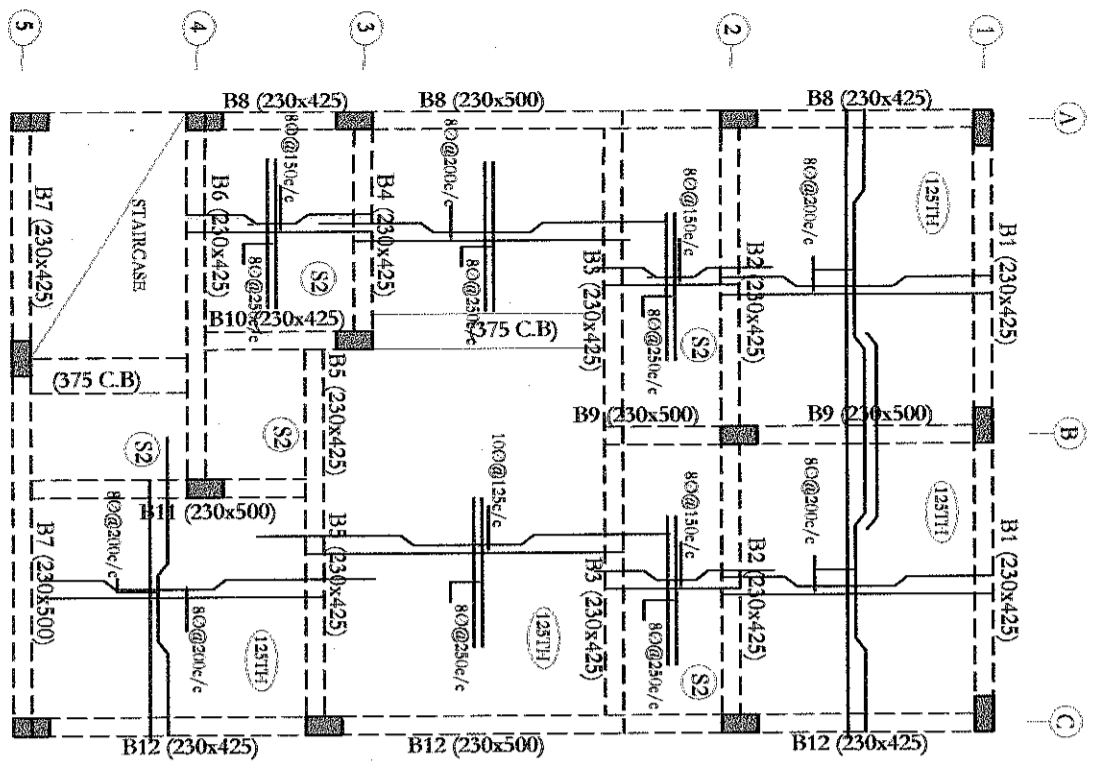

GENERAL NOTES

1. USE M25 GRADE OF CONCRETE FOR COLUMNS FOOTINGS,
2. BEAMS & SLABS. (RATIO AS PER DESIGN MIX),
3. USE FE 500 GRADE FOR STEEL,
4. FOOTING IS DESIGN FOR GROUND & FIRST FLOOR,
5. S.B.C OF the soil is taken as per soil report 300 kn/m²
6. USE FE 500 GRADE FOR STEEL,
7. PROVIDE CLEAR COVER TO STEEL 40mm FOR COLUMNS 50mm FOR FOOTINGS, 25mm BEAMS AND 20mm FOR SLABS,
8. PROVIDE 25MM CAMBER AT FREE END FOR CANTILEVER BEAMS & SLABS,
9. IN SLAB EXTEND -VE STEEL UP TO 0.30L FROM FACE OF SUPPORT,
10. DO NOT PROVIDE EXTRA REINFORCEMENT AT SIMPLE SUPPORTS,
11. LAP LENGTH 48 D (D - IS THE DIA OF THE BAR) INCOMPRESSION,
12. LAP LENGTH 52 D (D - IS THE DIA OF THE BAR) IN TENSION,
13. DESIGNED FOR ZONE-II EARTHQUAKE LOADS AS PER IS 1893 -2002 & WIND LOADS AS PER IS 875 PART-3,
14. ALL THE DIMENSIONS ARE IN MILLIMETERS.

PLAN SHOWING THE PROPOSED GROUP HOUSING SCHEME IN SY. NO : 75, 77, 78, 79, 96 & 100/2 OF RAMPALLY VILLAGE, KEESARA MANDAL, R.R DIST.

BELONGS TO :
M/s. MODI & MODI CONSTRUCTIONS & W/s. NILGIRI ESTATES.

BOTH REPRESENTED BY ITS MANAGING PARTNER :
SRI. SOHAM MODI / S/O SRI. SATISH MODI

TYPE - AT LEAST DETACHED (OPTION - 1)

PARTS	No. OF PARTS
23 TO 27	15
28 TO 35	14
TOTAL	29

GROUND FLOOR
SLAB &
BEAM DETAILS

Structural Engineer's Signature :

M. Dattatri Rao

M. Dattatri Rao
GHMC License No. A34RI RAO
STRUCTURAL ENGINEER
GHMC License No.: 134



COLUMN SECTION DETAILS				FOOTING DETAILS						
TYPE	MIX	COLUMN SIZE	SECTION	REINFORCEMENT	Sno	FOOT SIZE	A	B	D1	REINFORCEMENT
C1	M25	230X600		#10nos-20Ø 8Ø@200 c/c 2-ties	1	F 1	2100	2100	750	12Ø@125c/c bothways
C2	M25	230X450		#8nos-20Ø 8Ø@200 c/c 2-ties	2	F 2	1800	1800	600	12Ø@150c/c bothways

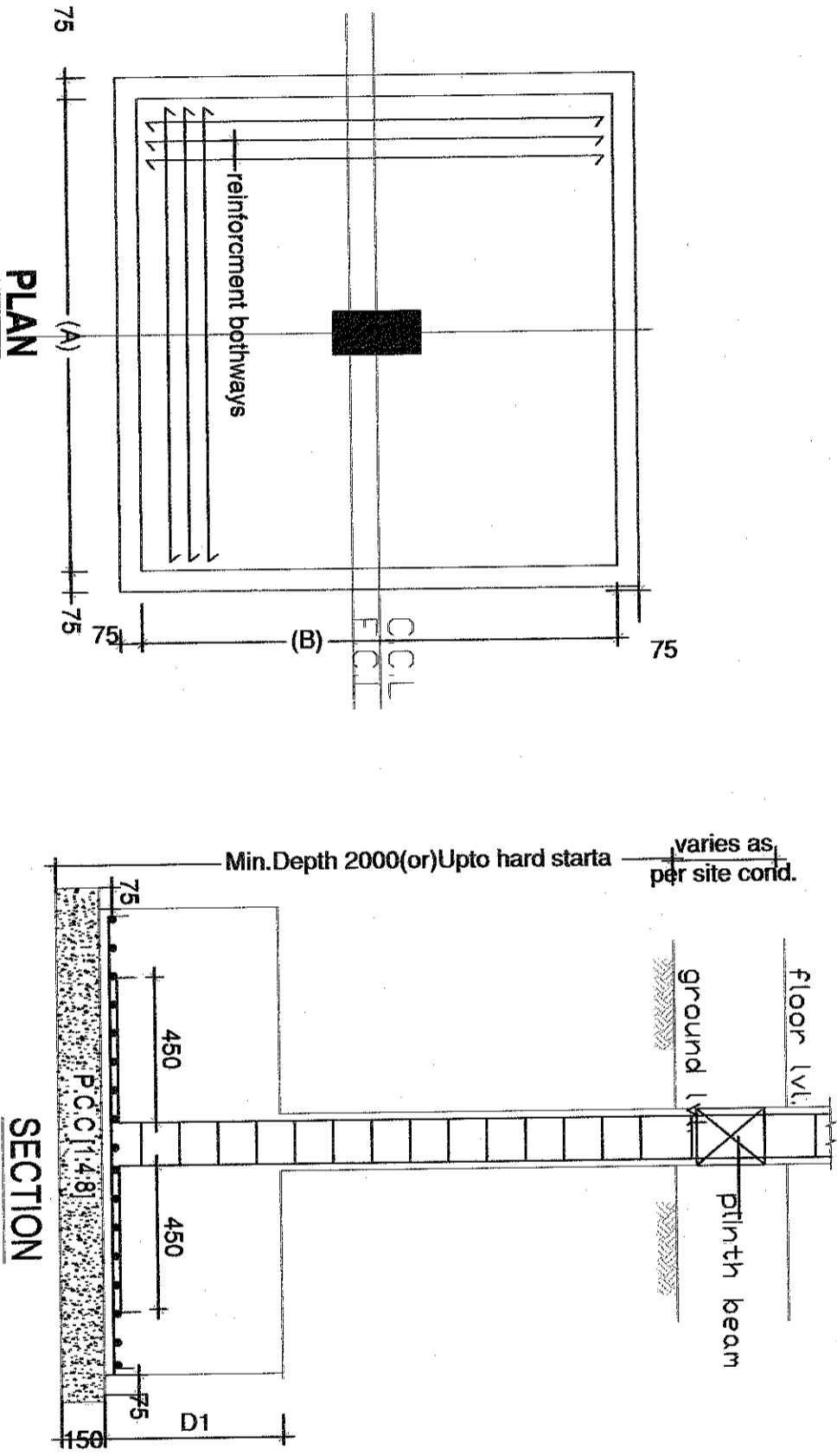

GENERAL NOTES

1. USE M25 GRADE OF CONCRETE FOR COLUMNS, FOOTINGS, BEAMS & SLABS. (RATIO AS PER DESIGN MIX).
2. USE FE 500 GRADE TOR STEEL.
3. USE FE 500 GRADE TOR STEEL.
4. FOOTING IS DESIGN FOR GROUND & FIRST FLOOR.
5. S.B.C OF the soil is taken as per soil report 300 kn/m²sq
6. USE FE 500 GRADE TOR STEEL.
7. PROVIDE CLEAR COVER TO STEEL: 40mm FOR COLUMNS, 50mm FOR FOOTINGS, 25mm BEAMS AND 20mm FOR SLABS.
8. PROVIDE 25MM CAMBER AT FREE END FOR CANTILEVER BEAMS & SLABS.
9. IN SLAB EXTEND -VE STEEL UPTO 0.30L FROM FACE OF SUPPORT.
10. DO NOT PROVIDE EXTRA REINFORCEMENT AT SIMPLE SUPPORTS.
11. LAP LENGTH 48 D (D - IS THE DIA OF THE BAR) IN COMPRESSION.
12. LAP LENGTH 52 D (D - IS THE DIA OF THE BAR) IN TENSION.
13. DESIGNED FOR ZONE-II EARTHQUAKE LOADS AS PER IS 1893 -2002 & WIND LOADS AS PER IS 875 PART-3.
14. ALL THE DIMENSIONS ARE IN MILLIMETERS.

PLAN SHOWING THE PROPOSED GROUP HOUSING SCHEME IN SY. NO : 75.77, 78, 79, 96 & 100/2 OF RAMPALLY VILLAGE, KEESARA MANDAL, R.R. DIST.

BELONGS TO :
M/s. MODI & MODI CONSTRUCTIONS & M/s. NILGIRI ESTATES.
BOTH REPRESENTED BY ITS MANAGING PARTNER :
SRI. SOHAM MODI S/O SRI. SATISH MODI

TYPE	NO. (WEST)	SEMI DETACHED	(OPTION -1&2)
Plot No	No. Of Plots		
01 TO 22	22		

COLUMN & FOOTING SECTION DETAILS

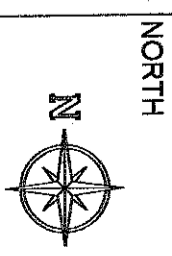

Structural Engineer's Signature :

M. Dattaraj Rao

M. Dattaraj Rao
GHMCL S. No. 134
STRUCTURAL ENGINEER
GHMCL S. No.: 134

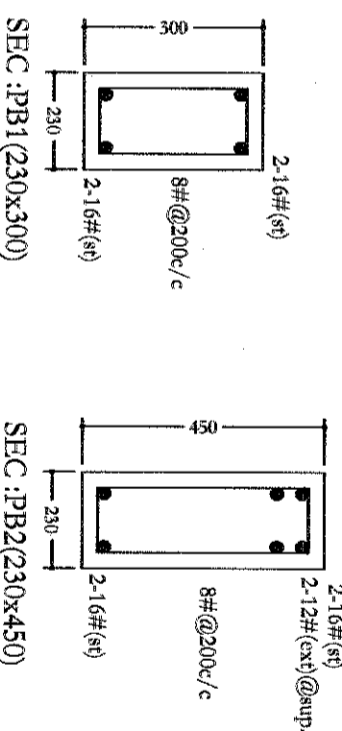
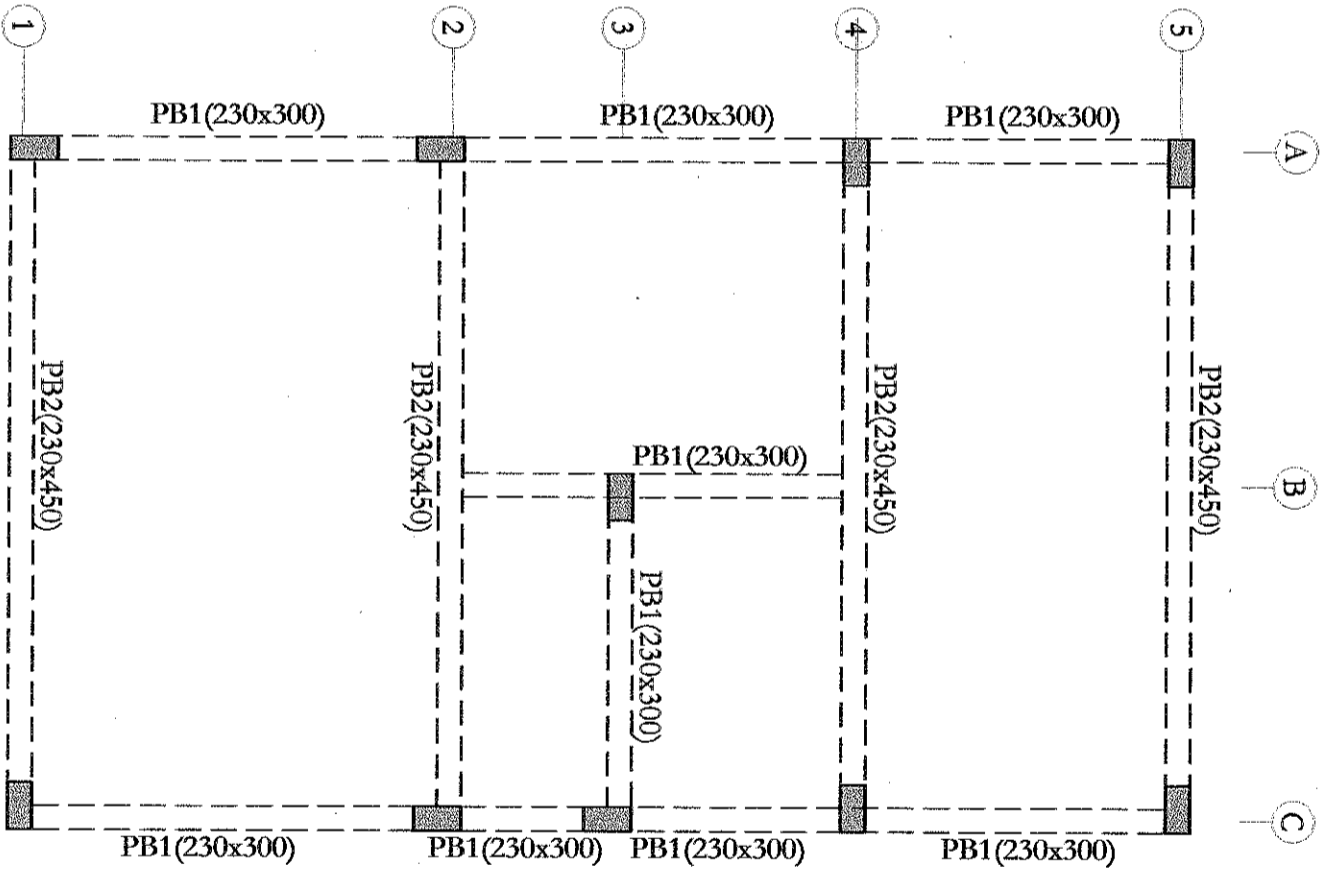
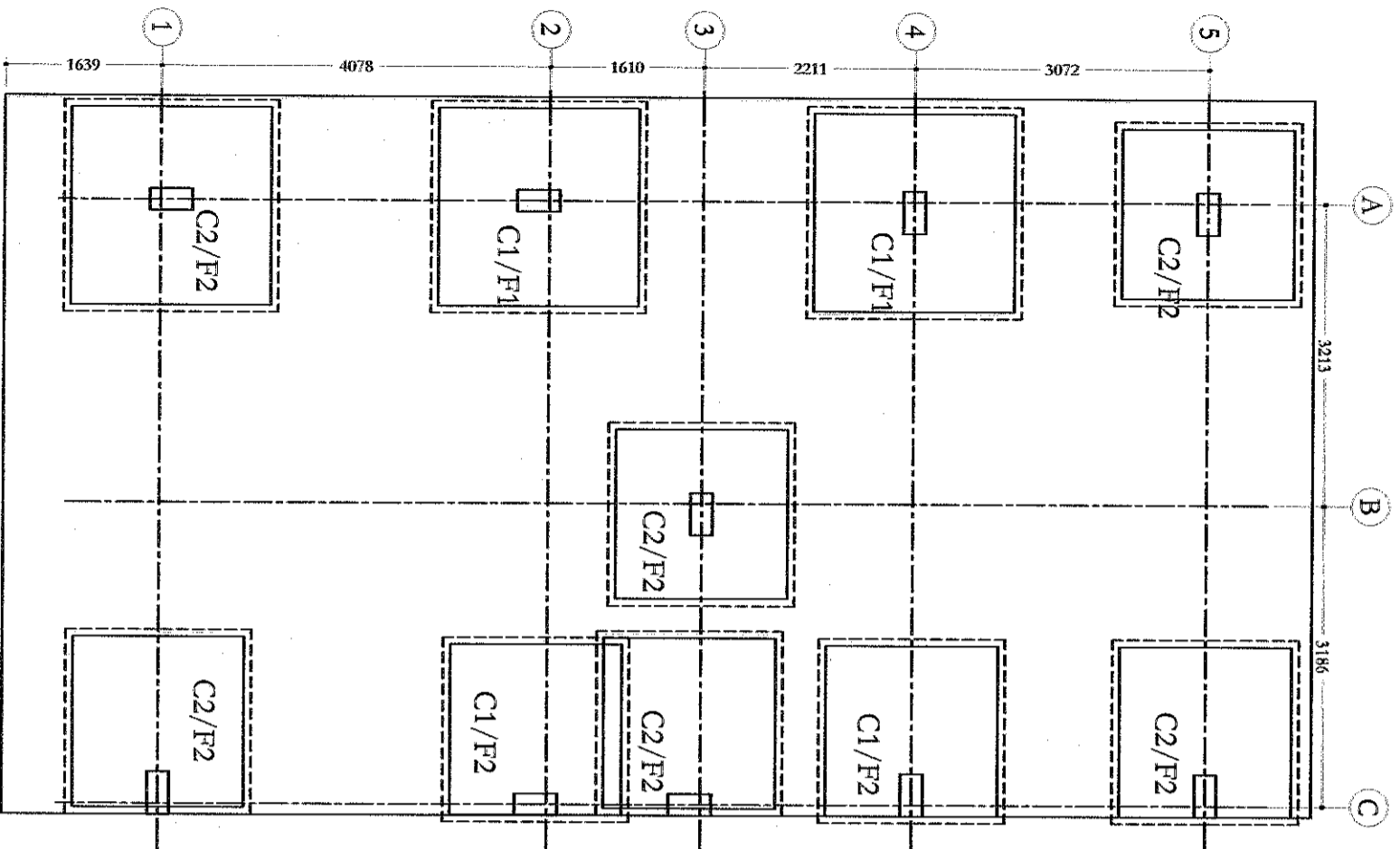

- GENERAL NOTES**
1. USE M25 GRADE OF CONCRETE FOR COLUMNS, FOOTINGS, BEAMS & SLABS. (RATIO AS PER DESIGN MIX).
 2. USE FE 500 GRADE FOR STEEL.
 3. USE FE 500 GRADE FOR STEEL.
 4. FOOTING IS DESIGN FOR GROUND & FIRST FLOOR.
 5. S.B.C OF the soil is taken as per soil report 300 kn/m²
 6. USE FE 500 GRADE FOR STEEL.
 7. PROVIDE CLEAR COVER TO STEEL 40mm FOR COLUMNS, 50mm FOR FOOTINGS, 25mm BEAMS AND 20mm FOR SLABS.
 8. PROVIDE 25MM CAMBER AT FREE END FOR CANTILEVER BEAMS & SLABS.
 9. IN SLAB EXTEND -VE STEEL UP TO 0.30L FROM FACE OF SUPPORT.
 10. DO NOT PROVIDE EXTRA REINFORCEMENT AT SIMPLE SUPPORTS.
 11. LAP LENGTH 48 D (D- IS THE DIA OF THE BAR) IN COMPRESSION.
 12. LAP LENGTH 52 D (D- IS THE DIA OF THE BAR) IN TENSION.
 13. DESIGNED FOR ZONE-II EARTHQUAKE LOADS AS PER IS 1893 -2002 & WIND LOADS AS PER IS 875 PART-3.
 14. ALL THE DIMENSIONS ARE IN MILLIMETERS.

PLAN SHOWING THE PROPOSED GROUP HOUSING SCHEME IN SY.NO : 75, 77, 78, 79, 96 & 100/2 OF RAMPALLY VILLAGE, KEESARA MANDAL, R.R. DIST.

BELONGS TO :
M/S. MODI & MODI CONSTRUCTIONS & M/S. NILGIRI ESTATES.

BOTH REPRESENTED BY ITS MANAGING PARTNER :
SRI. SOHAM MODI S/O SRI. SATISH MODI

TYPE - 'B' (WEST) SEMI DETACHED (OPTION-1&2)

PLOT No's	No. Of Plots
01 TO 22	22

COLUMN CENTER LINE & PLINTH BEAM DETAILS

NORTH

Structural Engineer's Signature :

M. Dattatri Rao
GHMC License No. 134
M. DATTATRI RAO
STRUCTURAL ENGINEER
GHMC L.S. NO.: 134

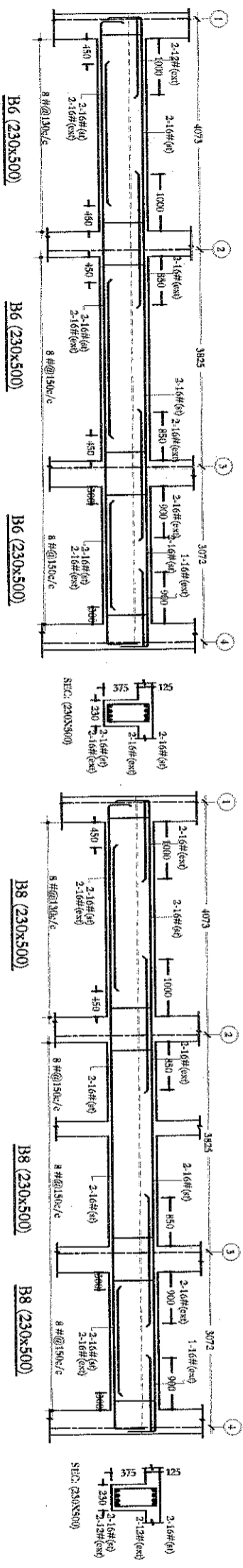
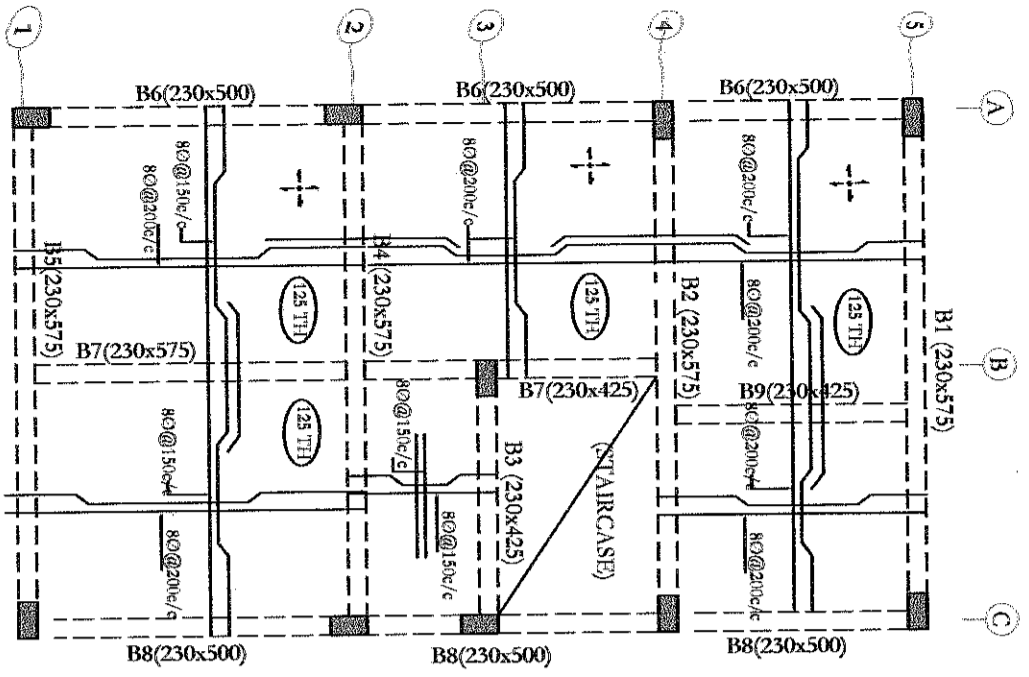

- GENERAL NOTES**
1. USE M25 GRADE OF CONCRETE FOR COLUMNS FOOTINGS,
 2. BEAMS & SLABS. (RATIO AS PER DESIGN MIX),
 3. USE FE 500 GRADE TOR STEEL.
 4. FOOTING IS DESIGN FOR GROUND & FIRST FLOOR.
 5. S.B.C OF THE SOIL IS TAKEN AS PER SOIL REPORT 300 KN/m²
 6. USE FE 500 GRADE TOR STEEL.
 7. PROVIDE CLEAR COVER TO STEEL 40mm FOR COLUMNS 50mm FOR FOOTINGS. 25mm BEAMS AND 20mm FOR SLABS.
 8. PROVIDE 25MM CAMBER AT FREE END FOR CANTILEVER BEAMS & SLABS.
 9. IN SLAB EXTEND -VE STEEL UP TO 0.30L FROM FACE OF SUPPORT.
 10. DO NOT PROVIDE EXTRA REINFORCEMENT AT SIMPLE SUPPORTS.
 11. LAP LENGTH 48 D (D - IS THE DIA OF THE BAR) IN COMPRESSION.
 12. LAP LENGTH 52 D (D - IS THE DIA OF THE BAR) IN TENSION.
 13. DESIGNED FOR ZONE-II EARTHQUAKE LOADS AS PER IS 1893 -2002 & WIND LOADS AS PER IS 875 PART-3.
 14. ALL THE DIMENSIONS ARE IN MILLIMETRES.

PLAN SHOWING THE PROPOSED GROUP HOUSING SCHEME IN SY.NO : 75,77, 78, 79, 96 & 100/2 OF RAMPALLY VILLAGE, KEESARA MANDAL, R.R DIST.

BELONGS TO :
M/S. MODI & MODI CONSTRUCTIONS & M/S. NILGIRI ESTATES.

BOTH REPRESENTED BY ITS MANAGING PARTNER :
SRI. SOHAM MODI S/O SRI. SATISH MODI

Plot No's	No. Of Plots
01 TO 22	22

GROUND FLOOR
SLAB DETAILS



Structural Engineer's Signature :

M. Dattatri Rao

M. Dattatri Rao
GHC License No. 134
M. DATTATRI RAO
STRUCTURAL ENGINEER
GHMCLs. No. 134

GENERAL NOTES

1. USE M25 GRADE OF CONCRETE FOR COLUMNS, FOOTINGS,
2. BEAMS & SLABS. (RATIO AS PER DESIGN MAX).
3. USE FE 500 GRADE TOR STEEL.
4. FOOTING IS DESIGN FOR GROUND & FIRST FLOOR.
5. S.B.C OF the soil is taken as per soil report 300 kN/m²
6. USE FE 500 GRADE TOR STEEL.
7. PROVIDE CLEAR COVER TO STEEL 40mm FOR COLUMNS, 50mm FOR FOOTINGS, 25mm BEAMS AND 20mm FOR SLABS.
8. PROVIDE 25MM CAMBER AT FREE END FOR CANTILEVER BEAMS & SLABS.
9. IN SLAB EXTEND -VE STEEL UP TO 0.30L FROM FACE OF SUPPORT.
10. DO NOT PROVIDE EXTRA REINFORCEMENT AT SIMPLE SUPPORTS.
11. LAP LENGTH 48 D (D - IS THE DIA OF THE BAR) IN COMPRESSION.
12. LAP LENGTH 52 D (D - IS THE DIA OF THE BAR) IN TENSION.
13. DESIGNED FOR ZONE-II EARTHQUAKE LOADS AS PER IS 1893 -2002 & WIND LOADS AS PER IS 875 PART-3.
14. ALL THE DIMENSIONS ARE IN MILLIMETRES.

PLAN SHOWING THE PROPOSED GROUP HOUSING SCHEME IN SY.NO : 75,77, 78, 79, 96 & 100/2 OF RAMPALLY VILLAGE, KEESARA MANDAL, R.R DIST.

BELONGS TO :
M/S. MODI & MODI CONSTRUCTIONS & M/S. NILGIRI ESTATES.

BOTH REPRESENTED BY ITS MANAGING PARTNER :
SRI. SOHAM MODI S/O SRI. SATISH MODI

TYPE - 'B' (WEST) SEMI DETACHED		(OPTION - 2)
Plot No's	No. Of Plots	
01 TO 22	22	

FIRST FLOOR
SLAB DETAILS



Structural Engineer's Signature :

M. Dattatri Rao

M. Dattatri Rao
GMC License No: 134 RAO
STRUCTURAL ENGINEER
GMCCLs No.: 134

SHEET NO. : 4

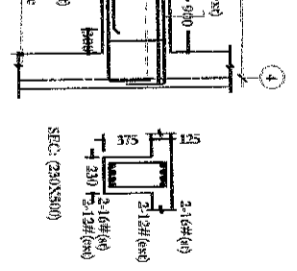
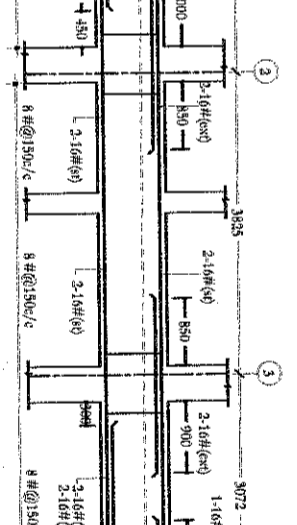
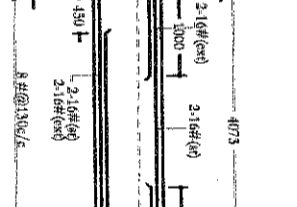
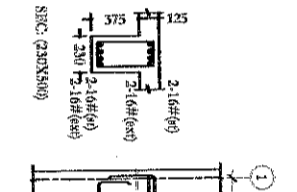
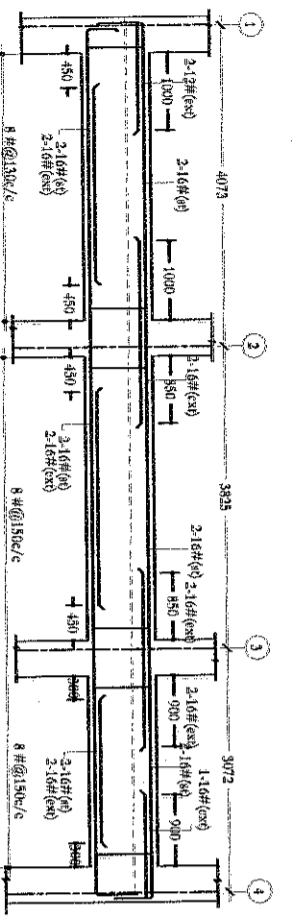
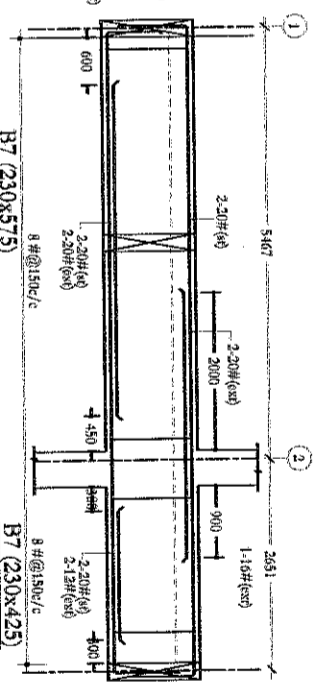
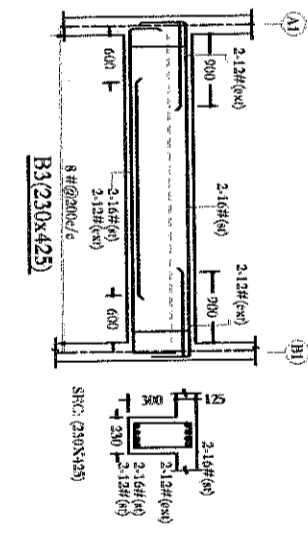
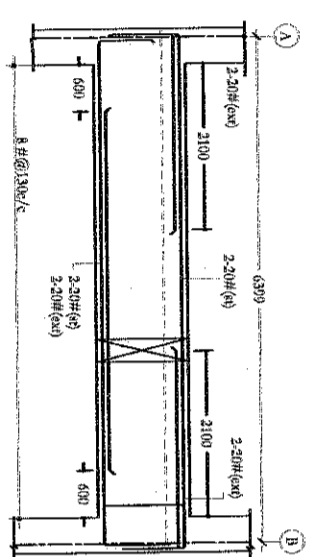
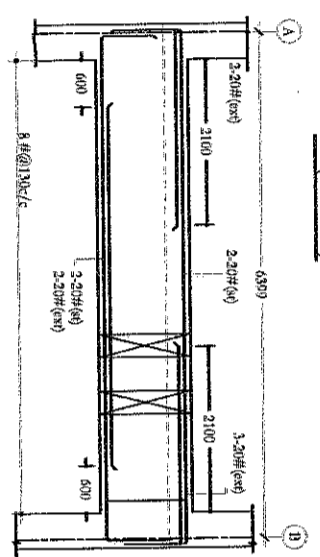
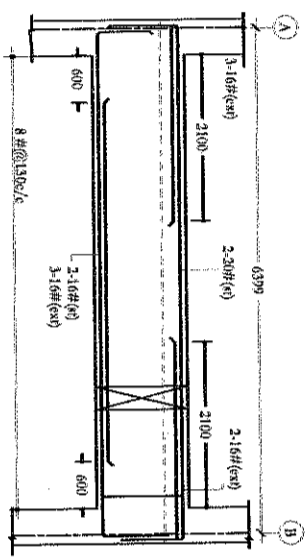
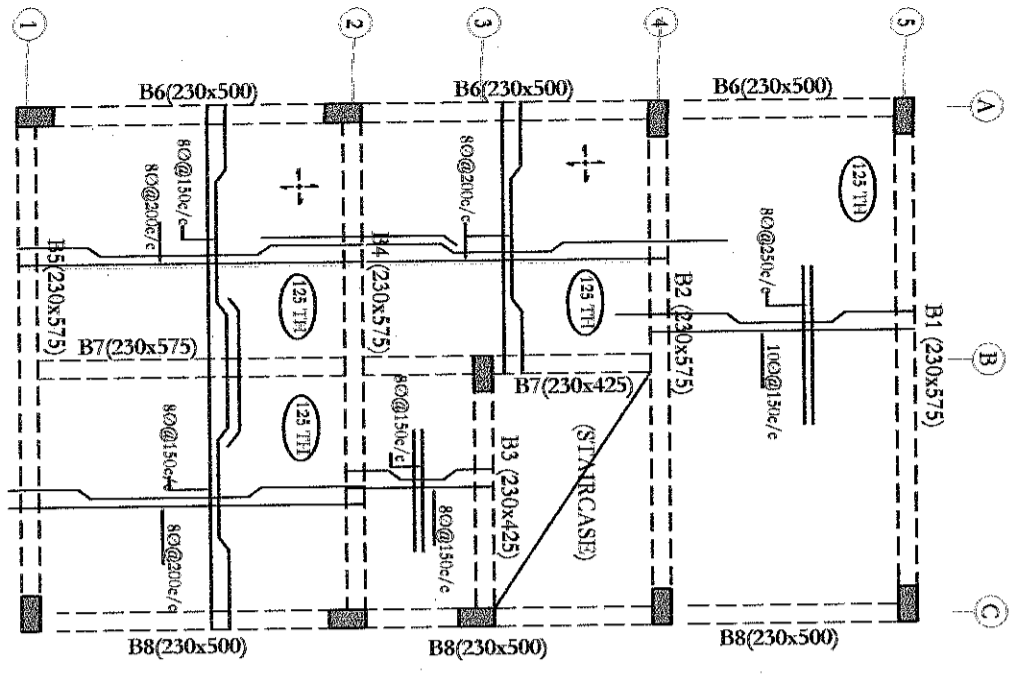

- GENERAL NOTES**
1. USE M25 GRADE OF CONCRETE FOR COLUMNS, FOOTINGS,
 2. BEAMS & SLABS. (RATIO AS PER DESIGN MIX).
 3. USE FE 500 GRADE TOR STEEL.
 4. FOOTING IS DESIGN FOR GROUND & FIRST FLOOR.
 5. S.B.C OF the soil is taken as per soil report 300 kn/m²
 6. USE FE 500 GRADE TOR STEEL.
 7. PROVIDE CLEAR COVER TO STEEL 40mm FOR COLUMNS, 50mm FOR FOOTINGS, 25mm BEAMS AND 20mm FOR SLABS.
 8. PROVIDE 25MM CAMBER AT FREE END FOR CANTILEVER BEAMS & SLABS.
 9. IN SLAB EXTEND -VE STEEL UP TO 0.30L FROM FACE OF SUPPORT SUPPORTS.
 10. DO NOT PROVIDE EXTRA REINFORCEMENT AT SIMPLE SUPPORTS.
 11. LAP LENGTH 48 D (D - IS THE DIA OF THE BAR) IN COMPRESSION.
 12. LAP LENGTH 52 D (D - IS THE DIA OF THE BAR) IN TENSION.
 13. DESIGNED FOR ZONE-II EARTHQUAKE LOADS AS PER IS 1893 -2002 & WIND LOADS AS PER IS 875 PART-3.
 14. ALL THE DIMENSIONS ARE IN MILLIMETERS.

PLAN SHOWING THE PROPOSED GROUP HOUSING SCHEME IN SY.NO.: 75,77, 78, 79, 96 & 100/2 OF RAMPALLY VILLAGE, KEESARA MANDAL, R.R.DIST.

BELONGS TO:
M/S. MODI & MODI CONSTRUCTIONS & M/S. NILGIRI ESTATES.
BOTH REPRESENTED BY ITS MANAGING PARTNER:
SRI. SOHAM MODI / S/O SRI. SATISH MODI

TYPE - 'B' (WEST) SEMI DETACHED (OPTION-1)	
Plot No's	No. Of Plots
01 TO 22	22

GROUND FLOOR SLAB DETAILS

NORTH

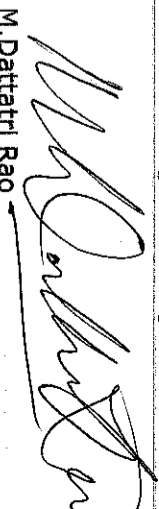

Structural Engineer's Signature : 

M. Dattatri Rao
GHMCL/CS/NO. 134/ARI RAO
STRUCTURAL ENGINEER
GHMCLs. No.: 134

