

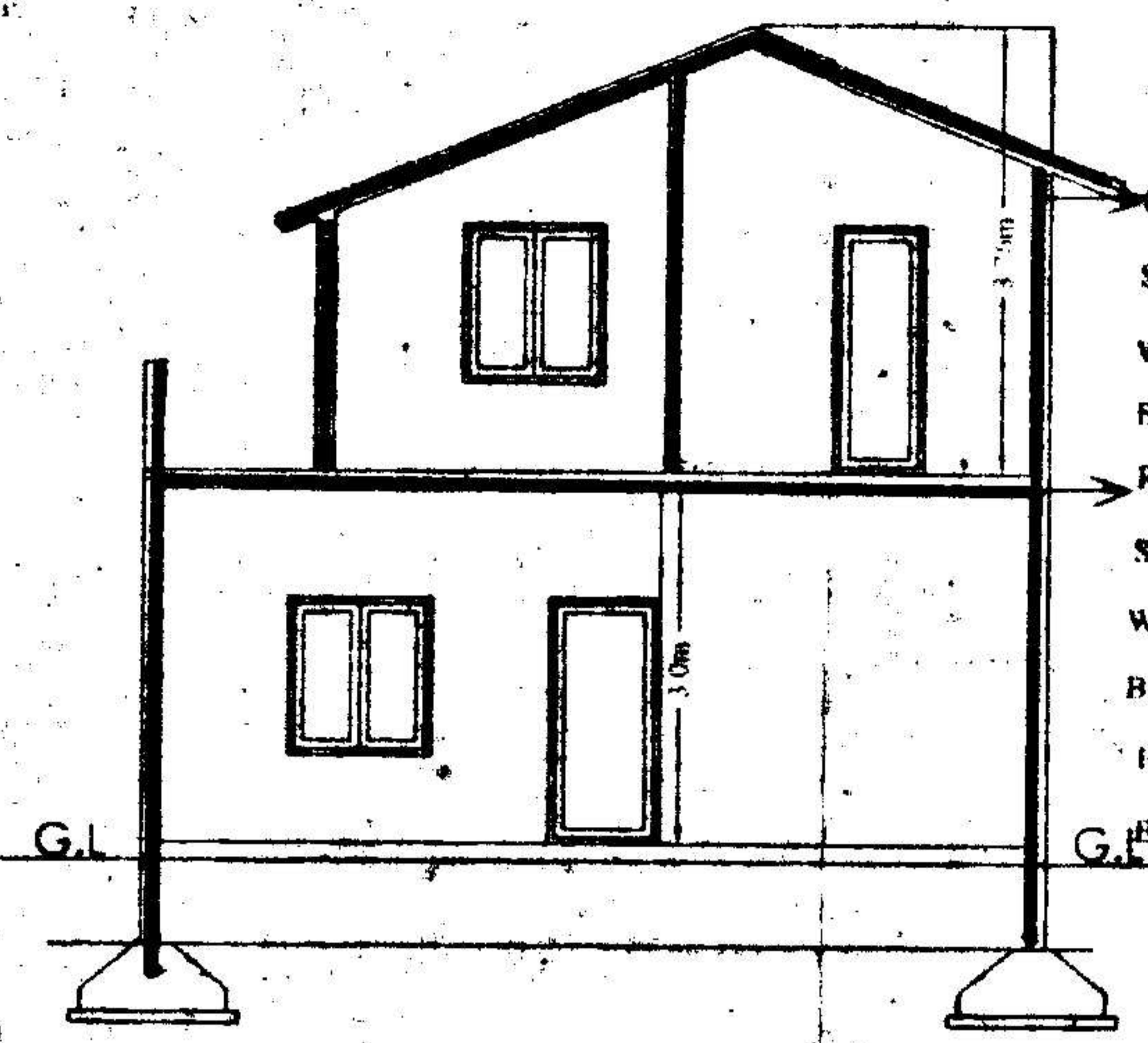

FRONT ELEVATION



SECTION AA

R.C.C SLABS  
SUNSHADE  
WOODWORK  
BRICKWORK  
R.C.C Slab  
SUNSHADE  
WOODWORK  
BRICKWORK

Builder/Contractor should obtain the Metal, Stone, Bricks, Tiles Slab, Earth Mortar and Cement etc. from quarry lease holders with SPECIALTY TRAVEL FORM issued by Mines and Geology Department and any of the Proceedings shall be sent to the Assistant District Engineer and Deputy of the District.

Permission granted subject to the provisions of the Urban Land (Ceiling & Regulations) Act, 1976; Vide Proceedings No. BA/S/1/25/2005/2006  
Date: 2-8-2005 Amount Collected Re. 6702-50  
the permission sanctioned is valid upto 2-8-08  
Vide Receipt No. 151838 Dt. 19-7-05

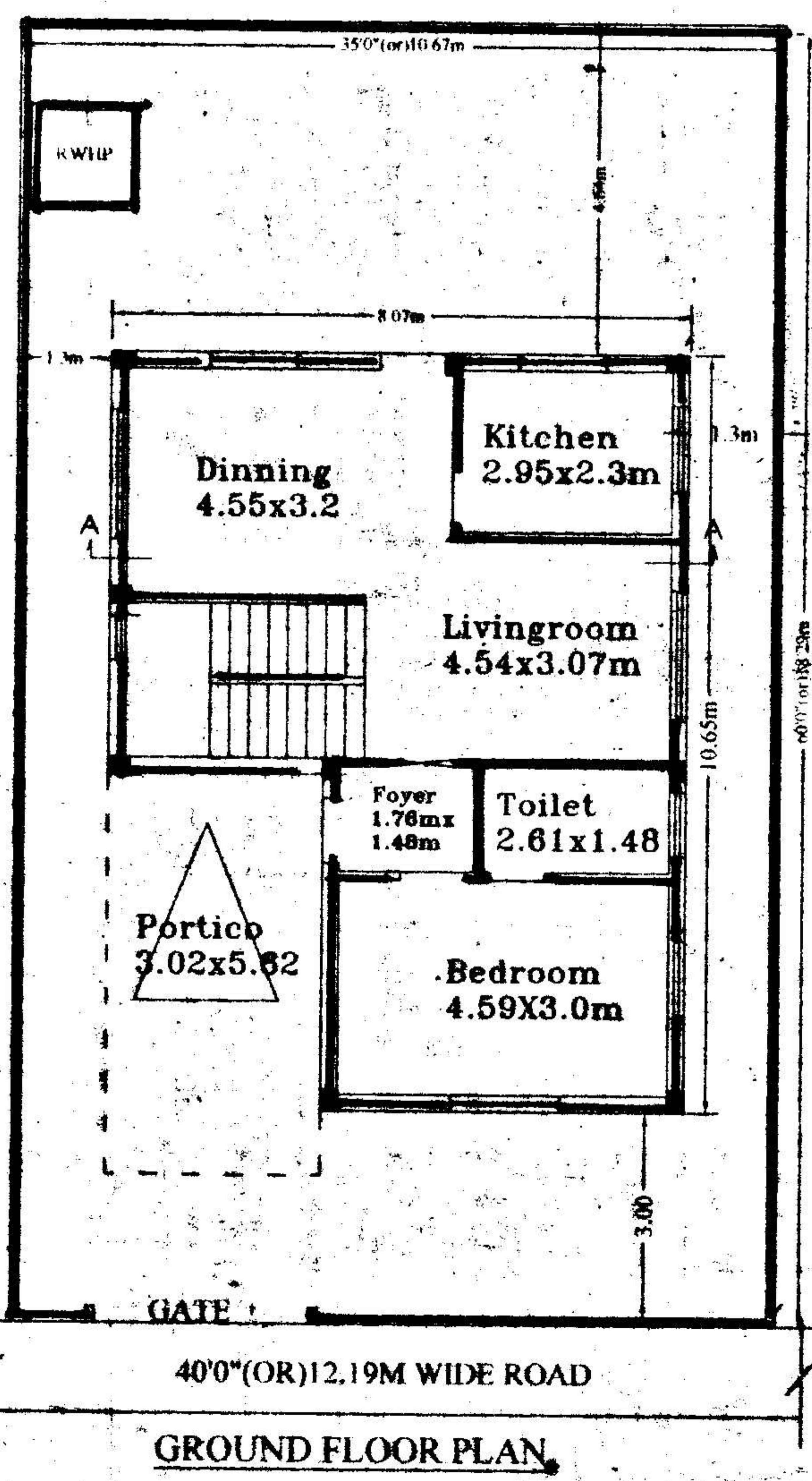

GROUND FLOOR PLAN

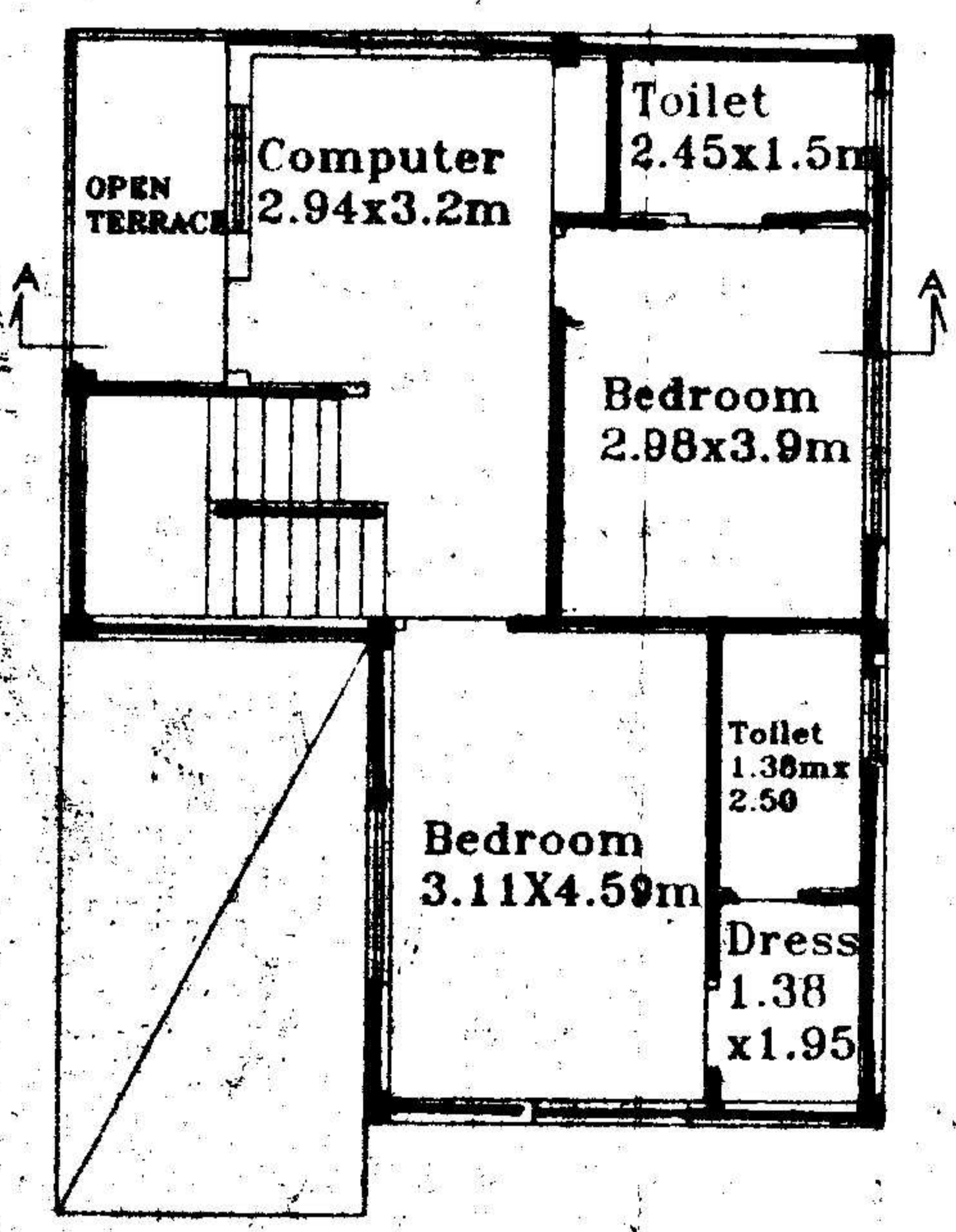

FIRST FLOOR PLAN

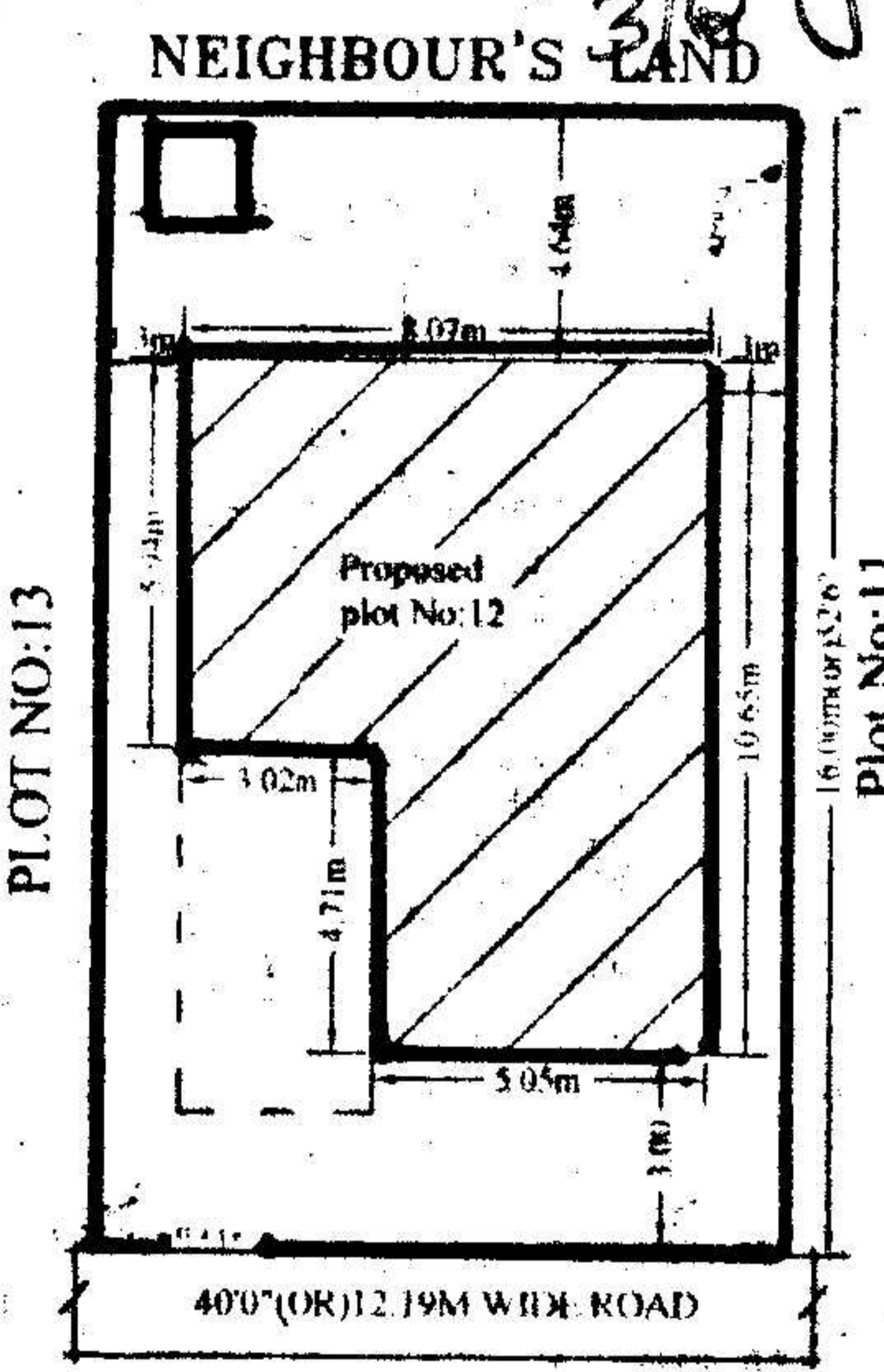

SITE PLAN

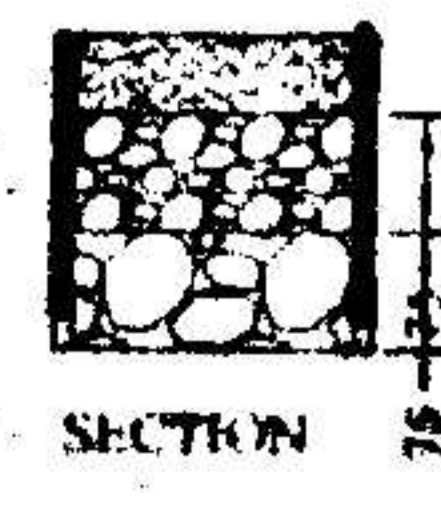
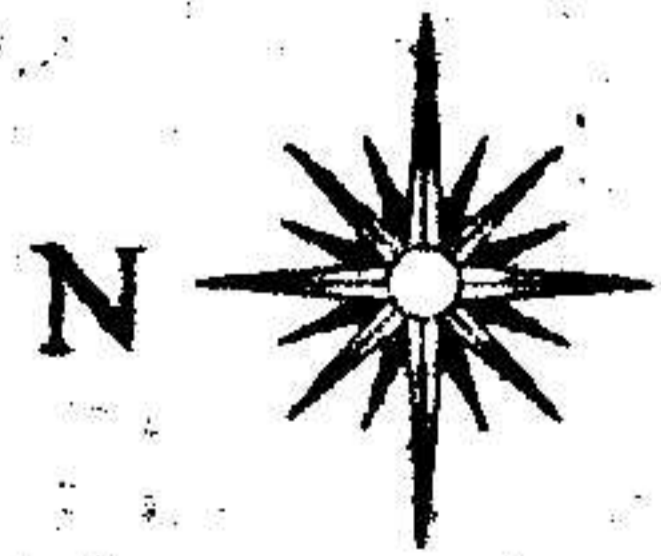
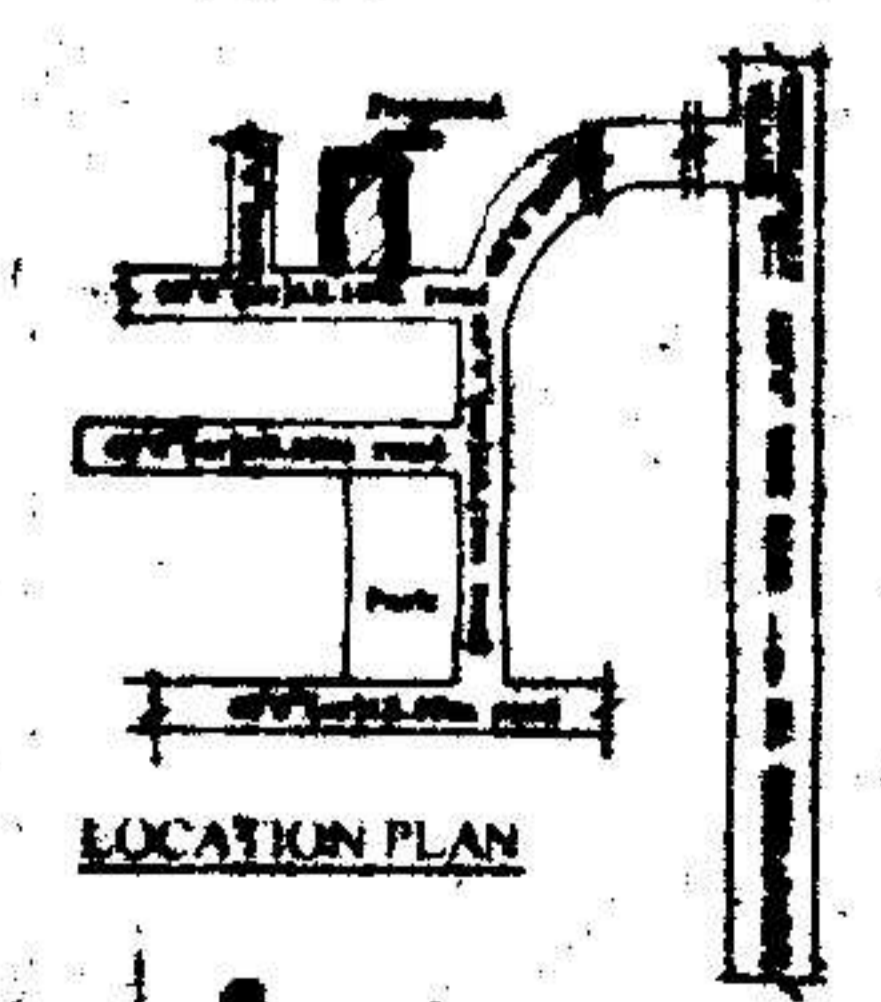

PLAN SHOWING THE PROPOSED GROUND & FIRST FLOOR RESIDENTIAL BUNGALOW ON PLOT NO:12, FORMING A PART OF SURVEY NOS. 35 TO 39 SITUATED AT "SILVER OAK BUNGALOWS" CHERLAPALLY (V), KAPRA MUNICIPALITY, R. R. DIST. BELONGING TO: M/S MEHTA & MODI HOMES, REP. BY ITS MANAGING PARTNER MR. SOHAM MODI S/O. MR. SATISH MODI

SPECIFICATION

- |                          |               |
|--------------------------|---------------|
| 1. FOUNDATION            | C.C. BED      |
| 2. BASEMENT              | C.R.S MASONRY |
| 3. SUPERSTRUCTURE        | BRICK MASONRY |
| 4. COLUMNS, BEAMS, SLABS | R.C.C. 1:2:4  |
| 5. PLASTERING            | C.M IN 1:6    |
| 6. FLOORING              | MARBLE        |
| 7. DOORS & WINDOWS       | TEAK WOOD     |

REFERENCE:

JHONER

PROPOSED  
EXISTING  
SCALE : 1:100 & 1:200

D : 1.06X2.0 W : 1.8X1.2  
D1 : 0.91X2.0 W1 : 1.5X1.2  
D2 : 0.76X2.0 W2 : 1.2X1.2  
V : 0.92X0.61 W3 : 1.8X.91

AREAS

TOTAL PLOT AREA	195.18 Sq.Mtrs (OR) 233.33Sq.Yds
GROUND PLINTH	71.9 Sq.mtrs
FIRST PLINTH	66.47 Sq.mtrs
TOTAL PLINTH AREA	138.37 Sq.mtrs
FLOOR SPACE INDEX COVERAGE	1:0.70
OPEN AREA	36.83%
COMPOUND WALL	123.28 Sq.mtrs
	56.40 Rmtrs

OWNERS SIGN

For Mehta and Modi Homes  
*John Modi*  
Partner

ARCHITECT SIGN

*M. Raja Rao*  
M. RAJA RAO D.ARCH.  
Licensed Surveyor L.No. 01/734/99  
Kapra Municipality, Cherlapally Road-62