



The Builder/Contractor should obtain the Metal, Stone, Bricks, Waga Slabs, Earth, Marra and Gravel etc., from quarry lease Holders with "ROYALTY TRANSIT FORM" issued by Mines and Geology Department and copy of the Proceedings shall be sent to the Assistant Director, Mines and Geology of the District.

Permission granted subject to the provisions of the Urban Land (Ceiling & Regulations) Act, 1976. Vide Proceedings No. B.S/G/1261/2005/2006 Date: 22-9-2005 Amount Collected Rs: 7347-00 the permission sanctioned is valid upto 21-9-08 Vide Receipt No: 153712 Dt: 6-9-05

PLAN SHOWING THE PROPOSED GROUND & FIRST FLOOR RESIDENTIAL BUNGALOW ON PLOT NO:15, FORMING A PART OF SURVEY NOS. 35 TO 39 SITUATED AT "SILVER OAK BUNGALOWS" CHERLAPALLY (V), KAPRA MUNICIPALITY, R. R. DIST.

BELONGING TO:
M/S MEHTA & MODI HOMES, REP. BY ITS MANAGING PARTNER
MR. SOHAM MODI S/O. MR. SATISH MODI

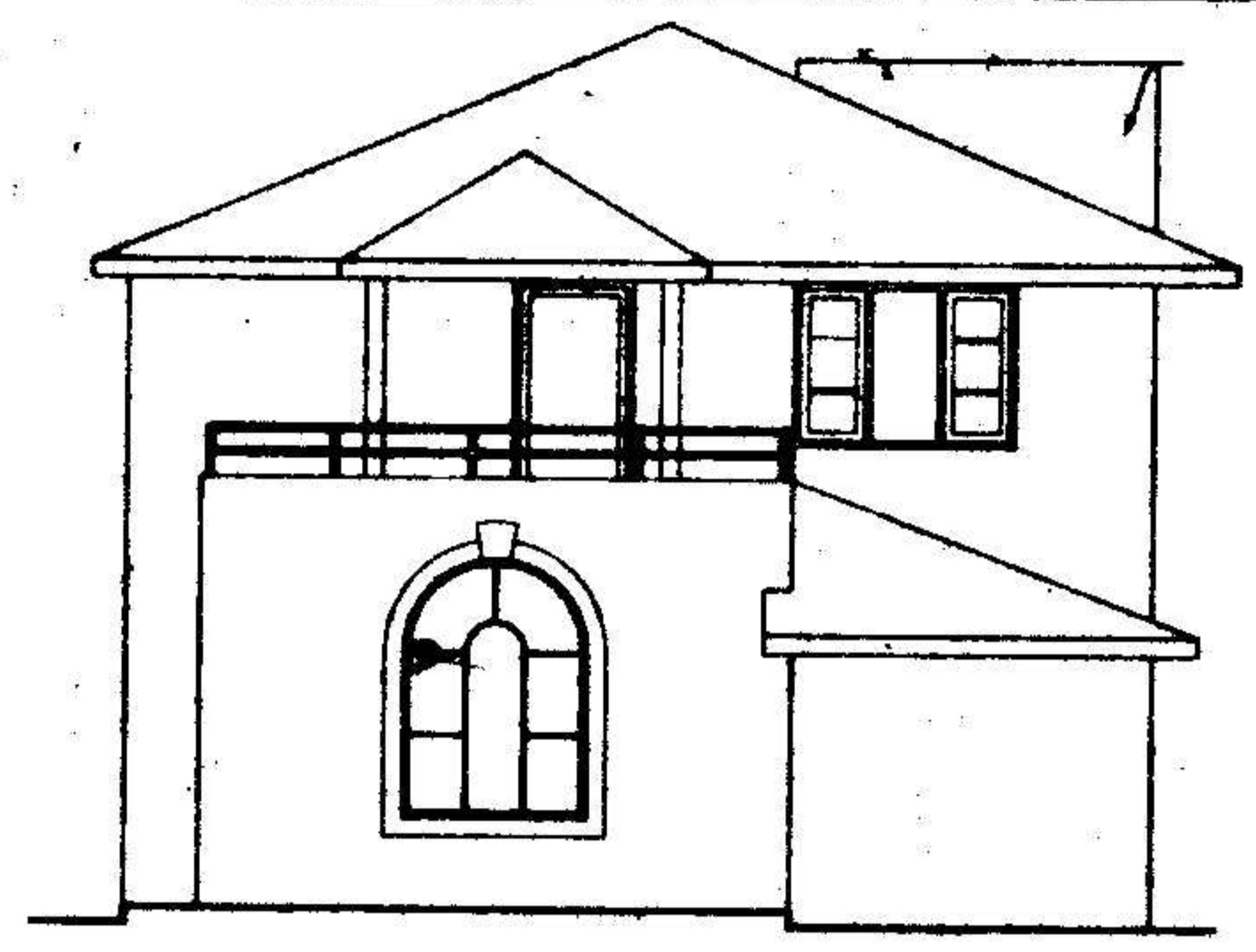

FRONT ELEVATION

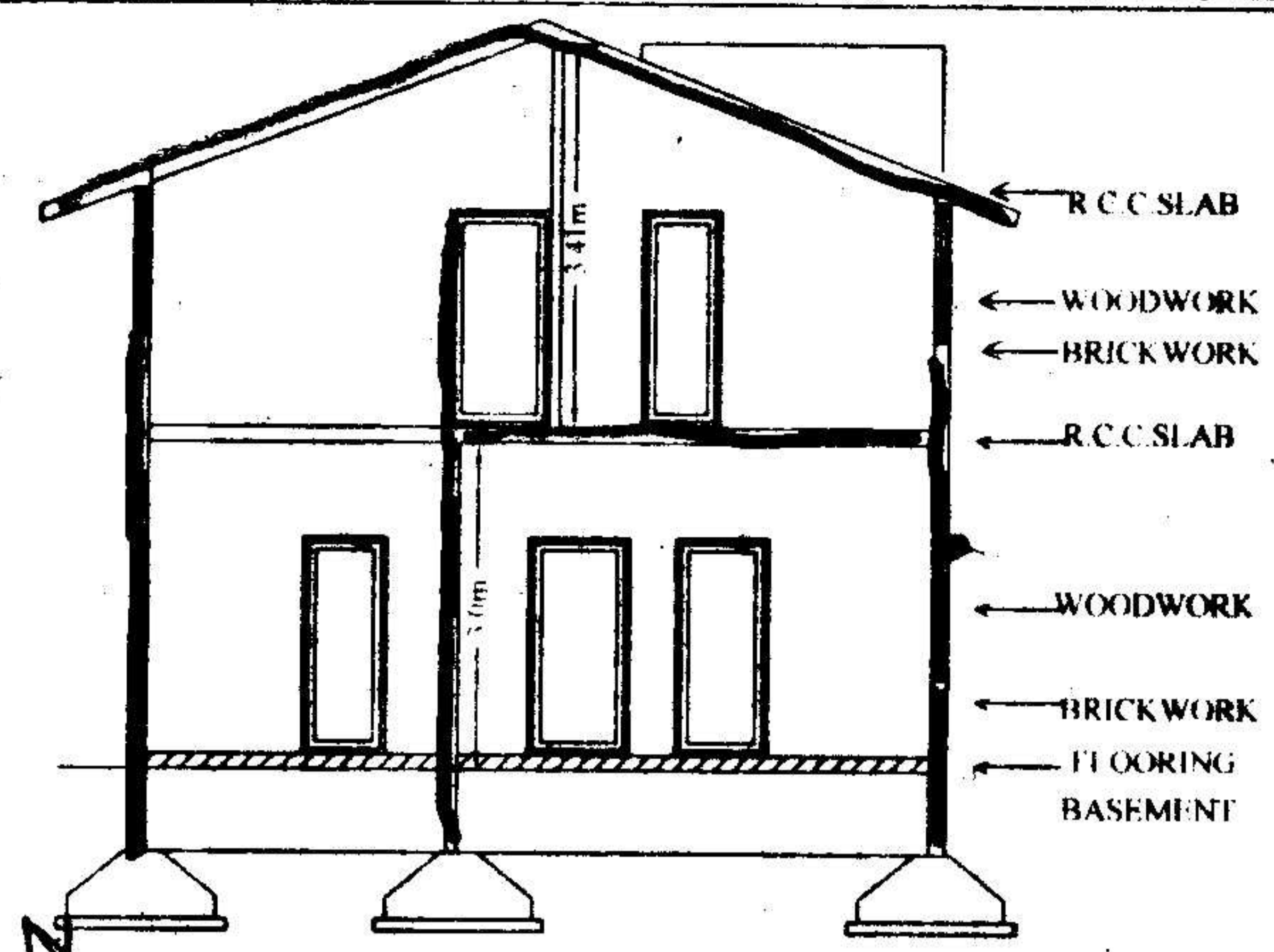

SECTION AA

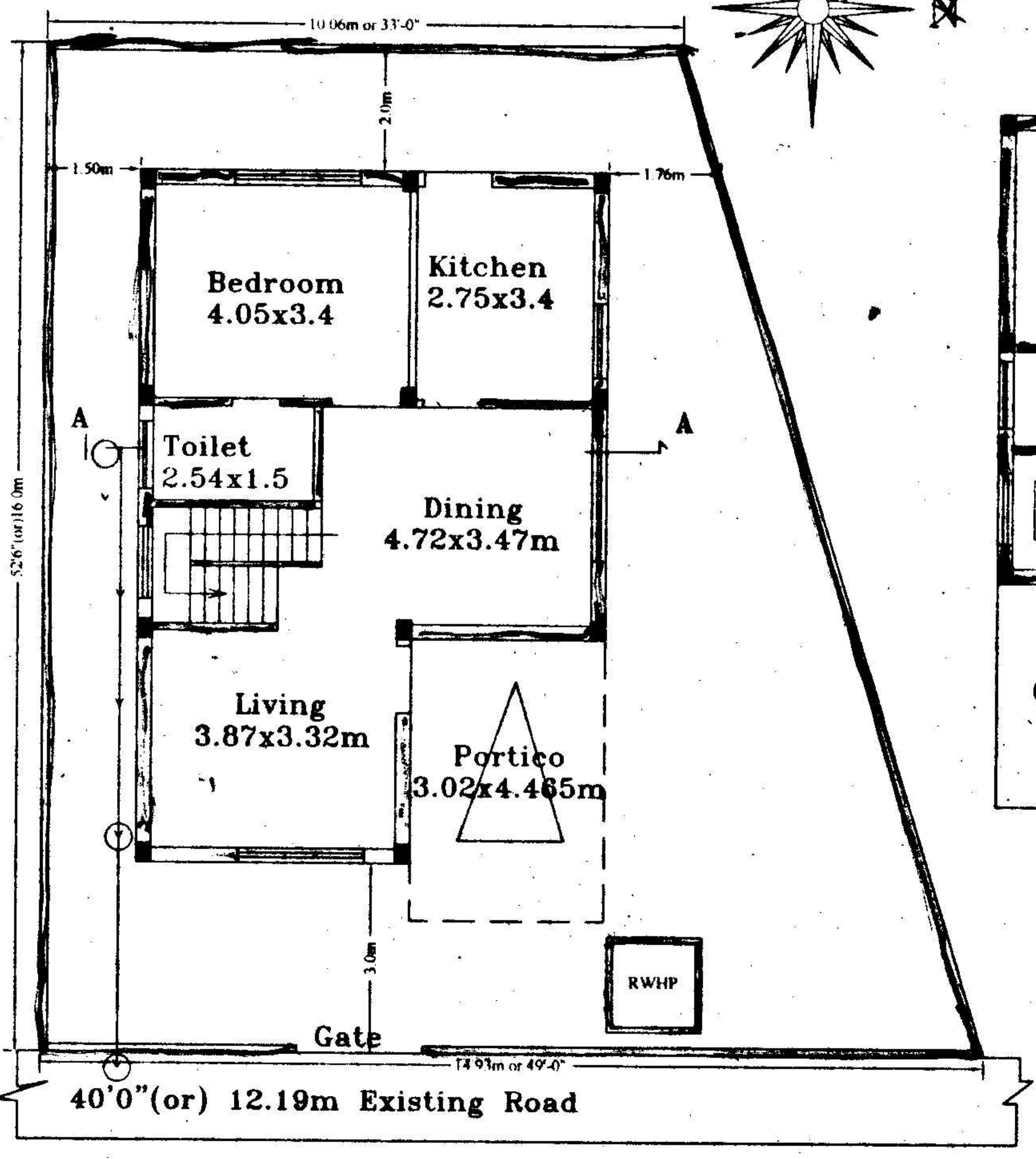
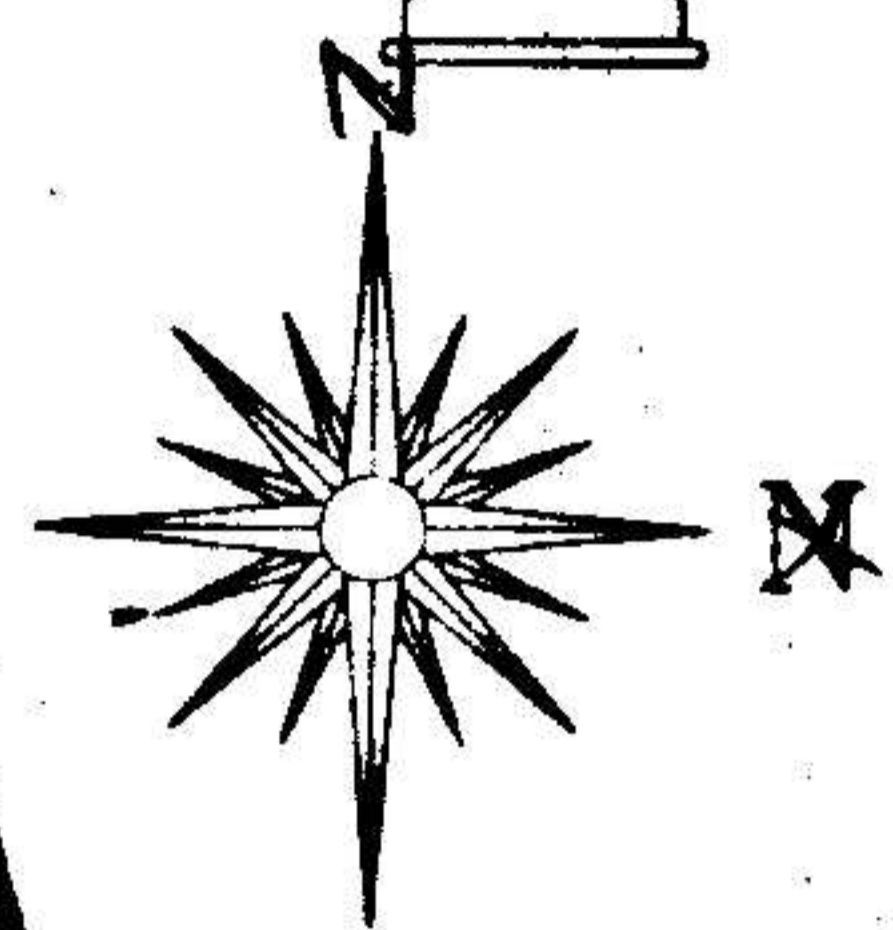

GROUND FLOOR PLAN

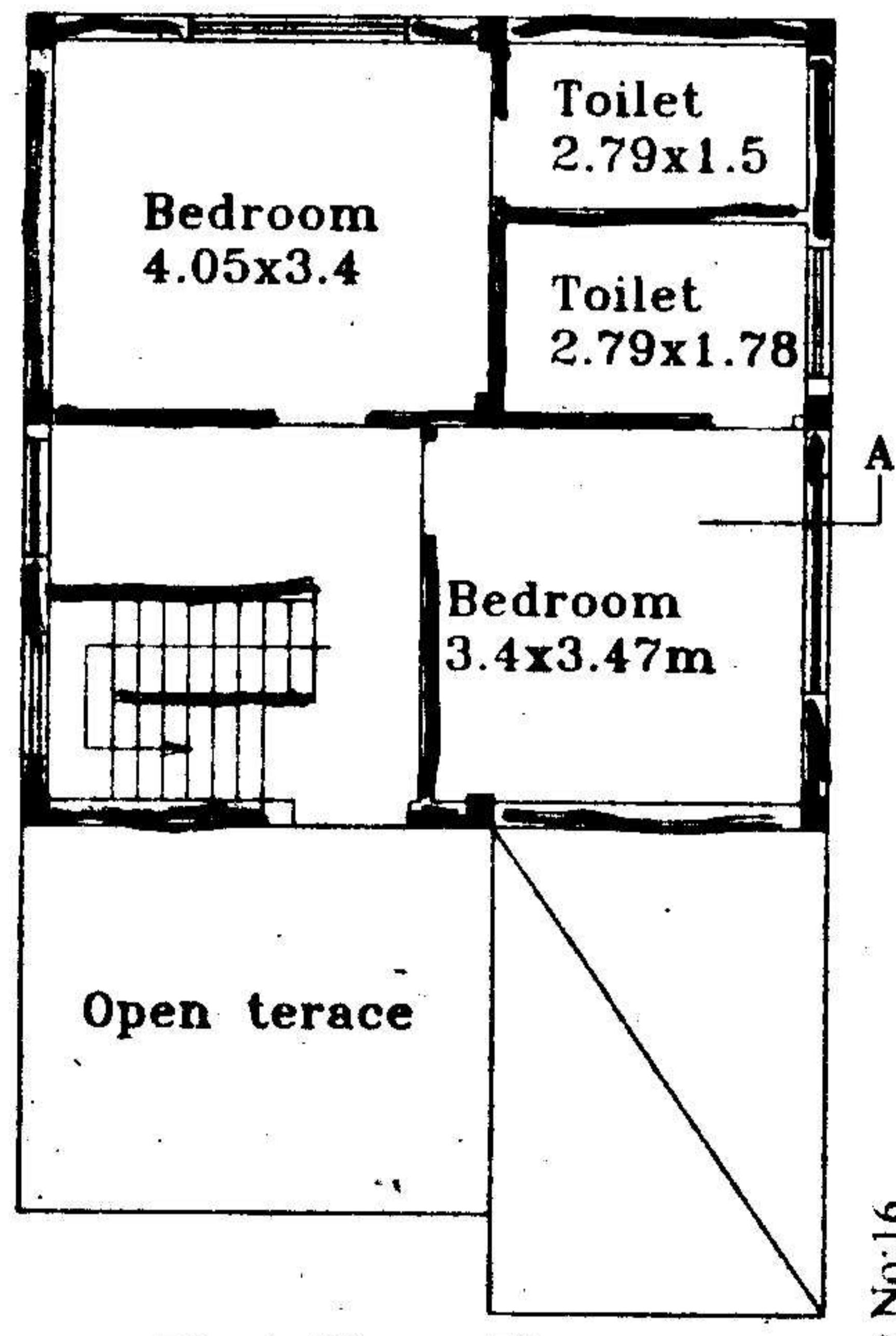

First Floor Plan

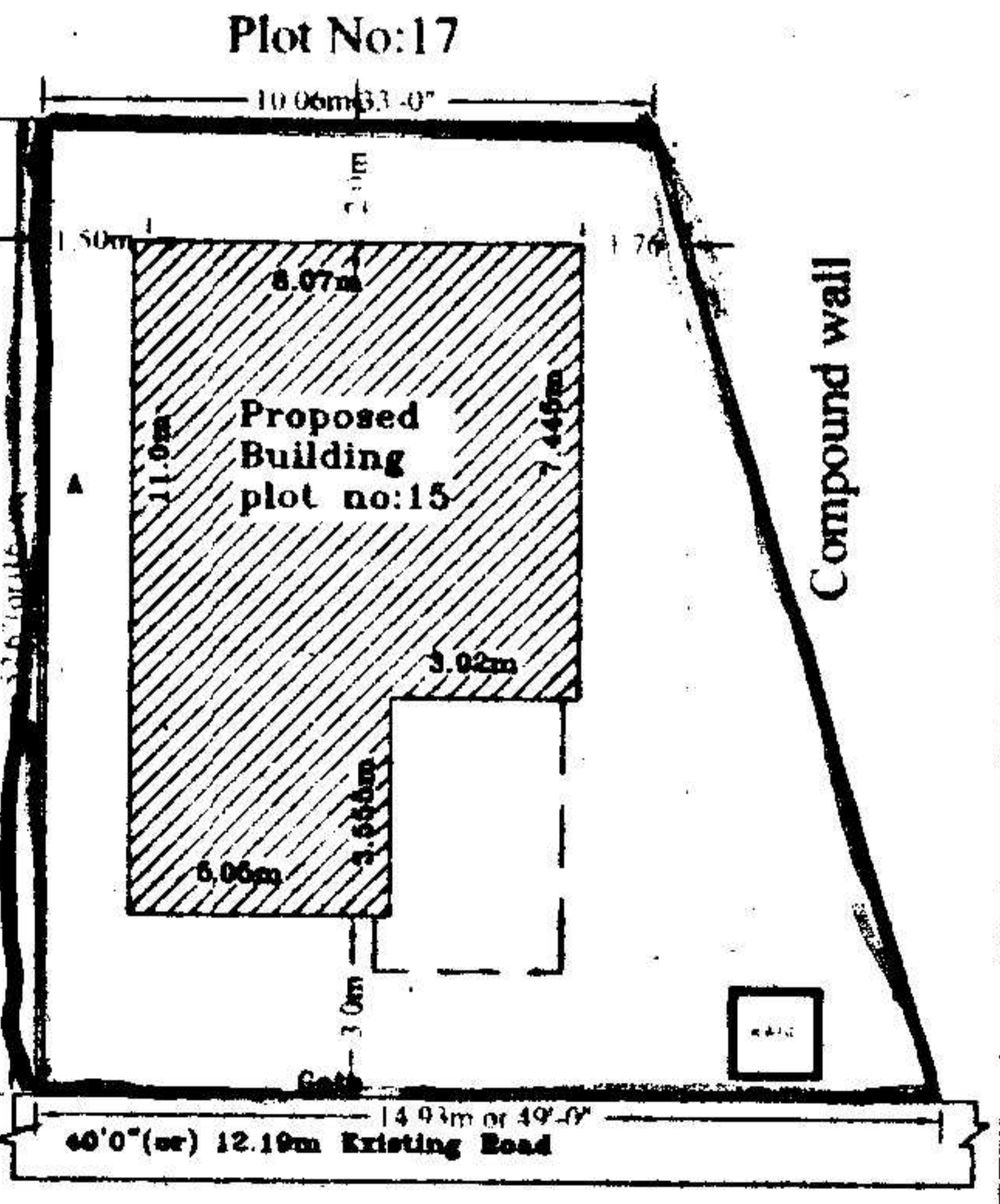
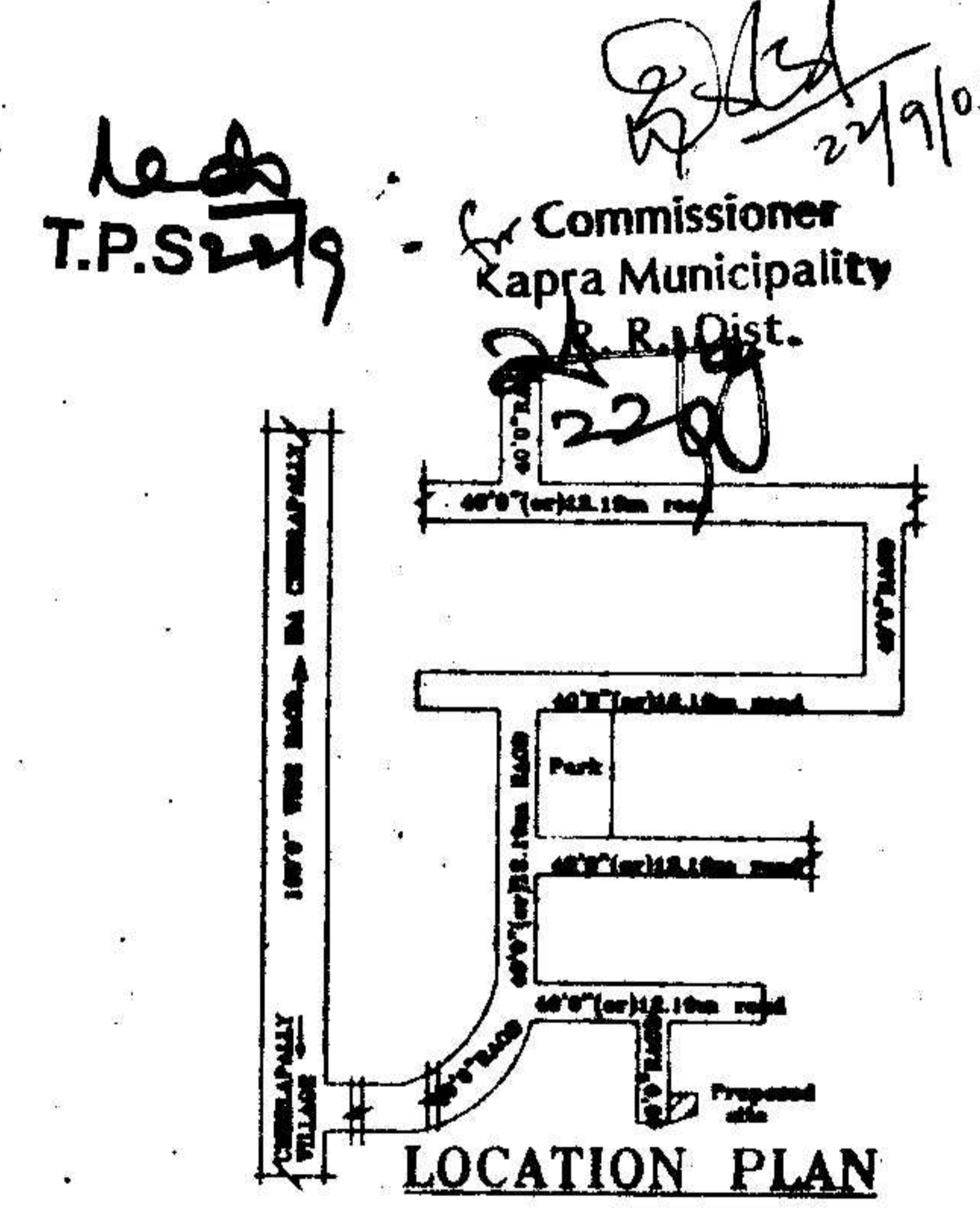
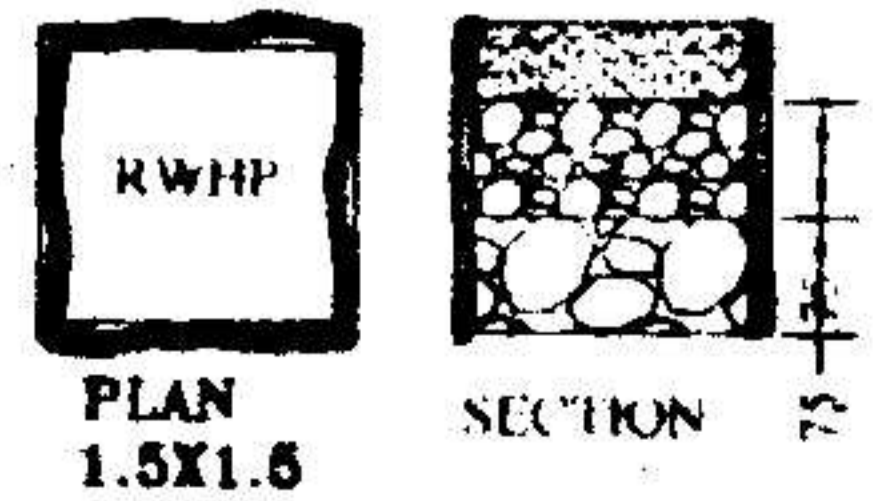

SPECIFICATIONS

1. FOUNDATION	C.C. BED
2. BASEMENT	C.R.S MASONRY
3. SUPERSTRUCTURE	BRICK MASONRY
4. COLUMNS, BEAMS, SLABS	R.C.C. 1:2:4
5. PLASTERING	C.M IN 1:4
6. FLOORING	MARBLE
7. DOORS & WINDOWS	TEAK WOOD

REFERENCE: JHONER

PROPOSED	D : 1.06X2.0	W : 1.8X1.2
EXISTING	D1 : 0.91X2.0	W1 : 1.5X1.2
SCALE : 1:100 & 1:200	D2 : 0.76X2.0	W2 : 1.2X1.2
	V : 0.92X0.61	W3 : 1.8X.91

AREAS

TOTAL PLOT AREA	200.04 Sq.Mtrs (OR) 239.16qyds
GROUND PLINTH	70.48 Sq.mtrs
FIRST PLINTH	55.09 Sq.mtrs
TOTAL PLINTH AREA	139.27 Sq.mtrs
FLOOR SPACE INDEX	1:0.69
COVERAGE	35%
OPEN AREA	129.56 Sq.mtrs
COMPOUND WALL	56.99 Rmtr

OWNERS SIGN

For Mehta and Modi Homes
Soha Modi
Partner

ARCHITECT SIGN

M. RAO
M. RAO D.ARCH.
icensed Surveyor L.No C/15734/99
Kapra Municipality Hyderabad-62