

FRONT ELEVATION

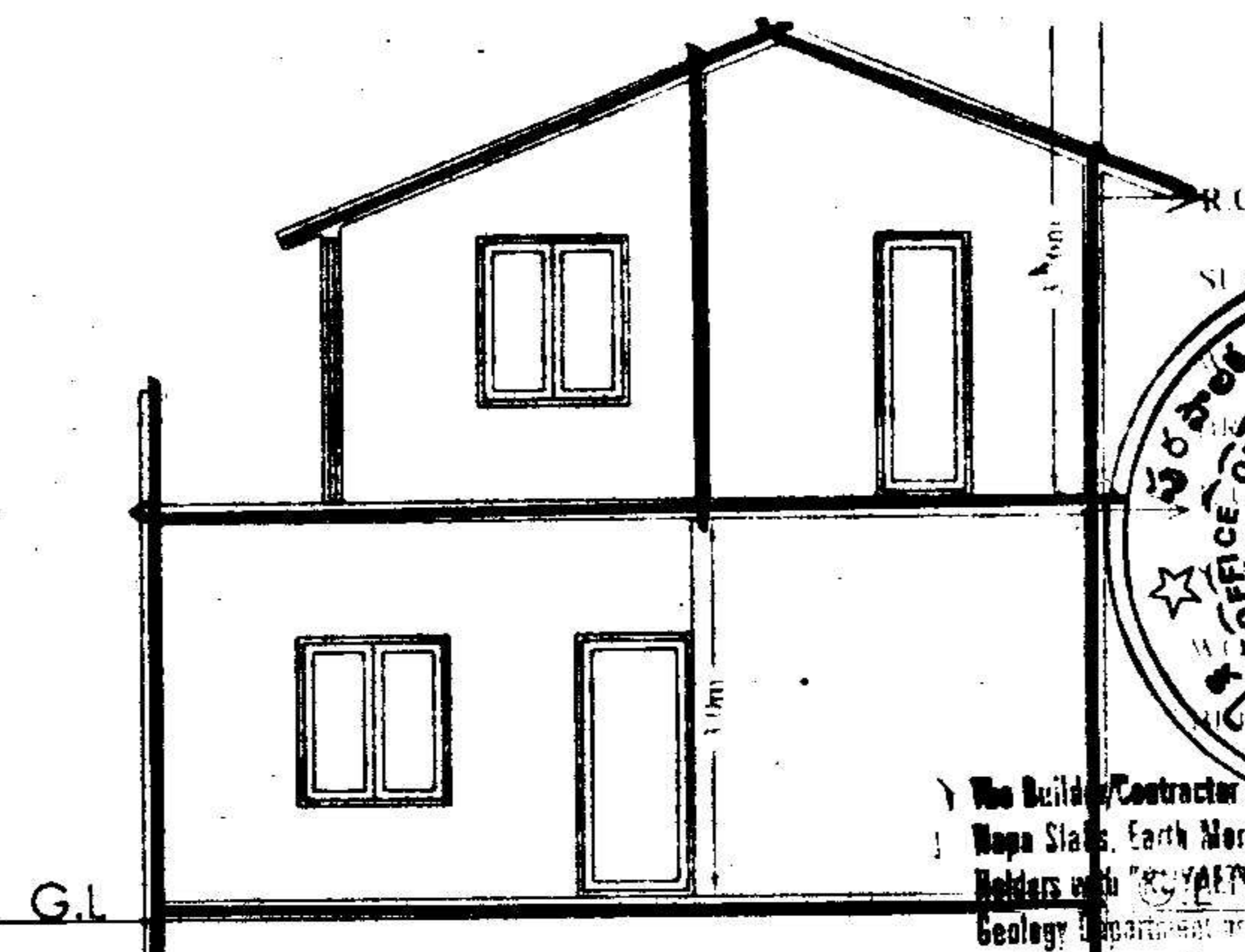

SECTION AA



The Builder/Contractor should obtain the Metal, Stone, Bricks, Waga Slabs, Earth Mortar and Gravel etc., from quarry lease holders and "CONTRACT FORM" issued by Mines and Geology Department and copy of the Proceedings shall be sent to the Assistant Surveyor, Kapra, Hyderabad.

Permission granted subject to the provisions of the Urban Land (Ceiling & Regulations) Act, 1976. Vide Proceedings No. BAG/326/2005-06 Date: 15-9-2005 Amount Collected Rs: 7954-00 14-9-08 the permission shall be valid till 14-9-08 Vide Receipt No: 153381 29-8-08

PLAN SHOWING THE PROPOSED GROUND & FIRST FLOOR RESIDENTIAL BUNGALOW ON PLOT NO:17, FORMING A PART IN SURVEY NOS: 35 TO 39 SITUATED AT "SILVER OAK BUNGLOWS" CHERLAPALLY (V) KAPRA MUNICIPALITY, R.R.DIST. BELONGING TO: M/S MEHTA & MODI HOMES, REP. BY ITS MANAGING PARTNER MR. SOHAM MODI, S/O. MR. SATISH MODI

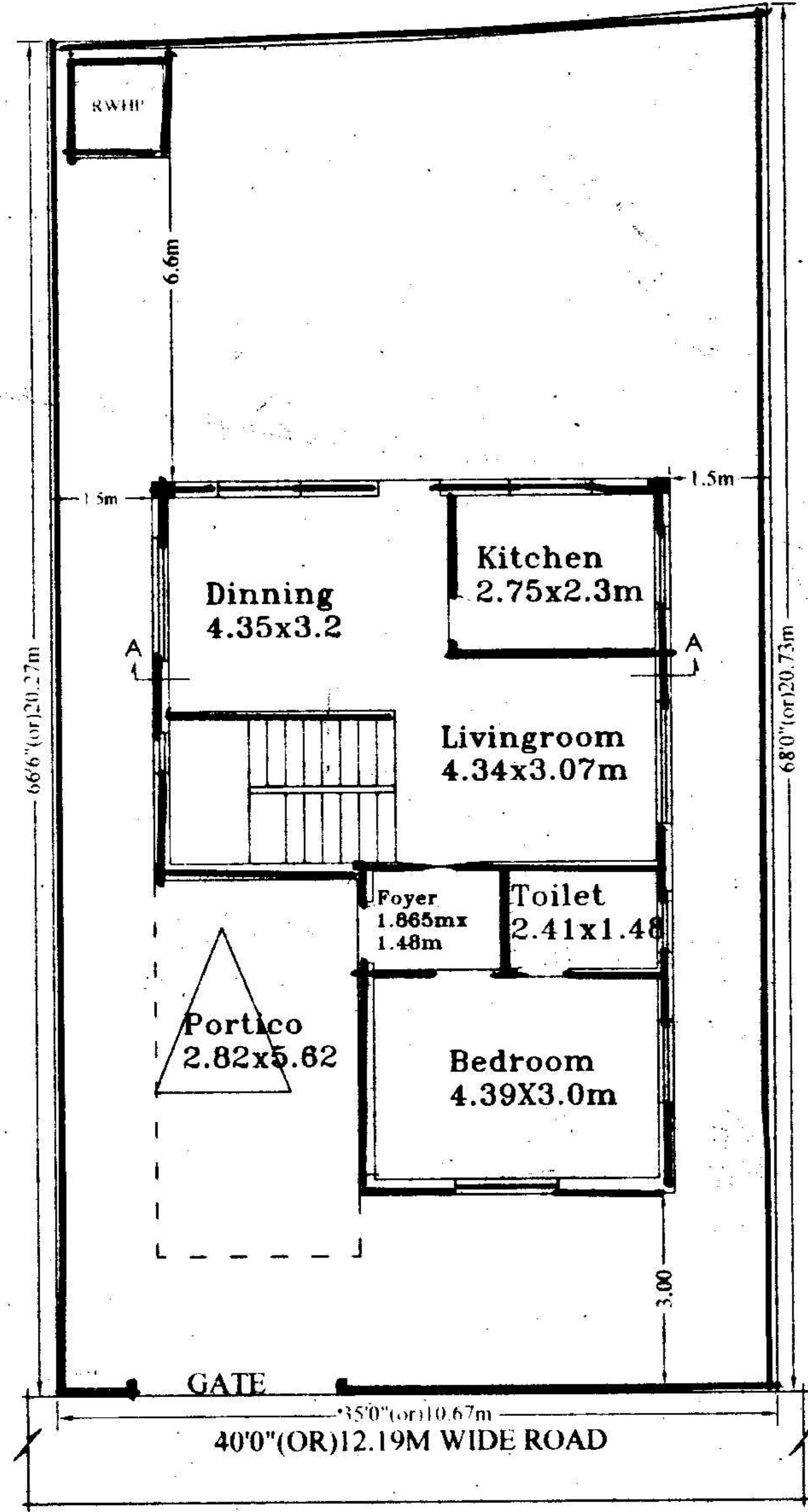

GROUND FLOOR PLAN

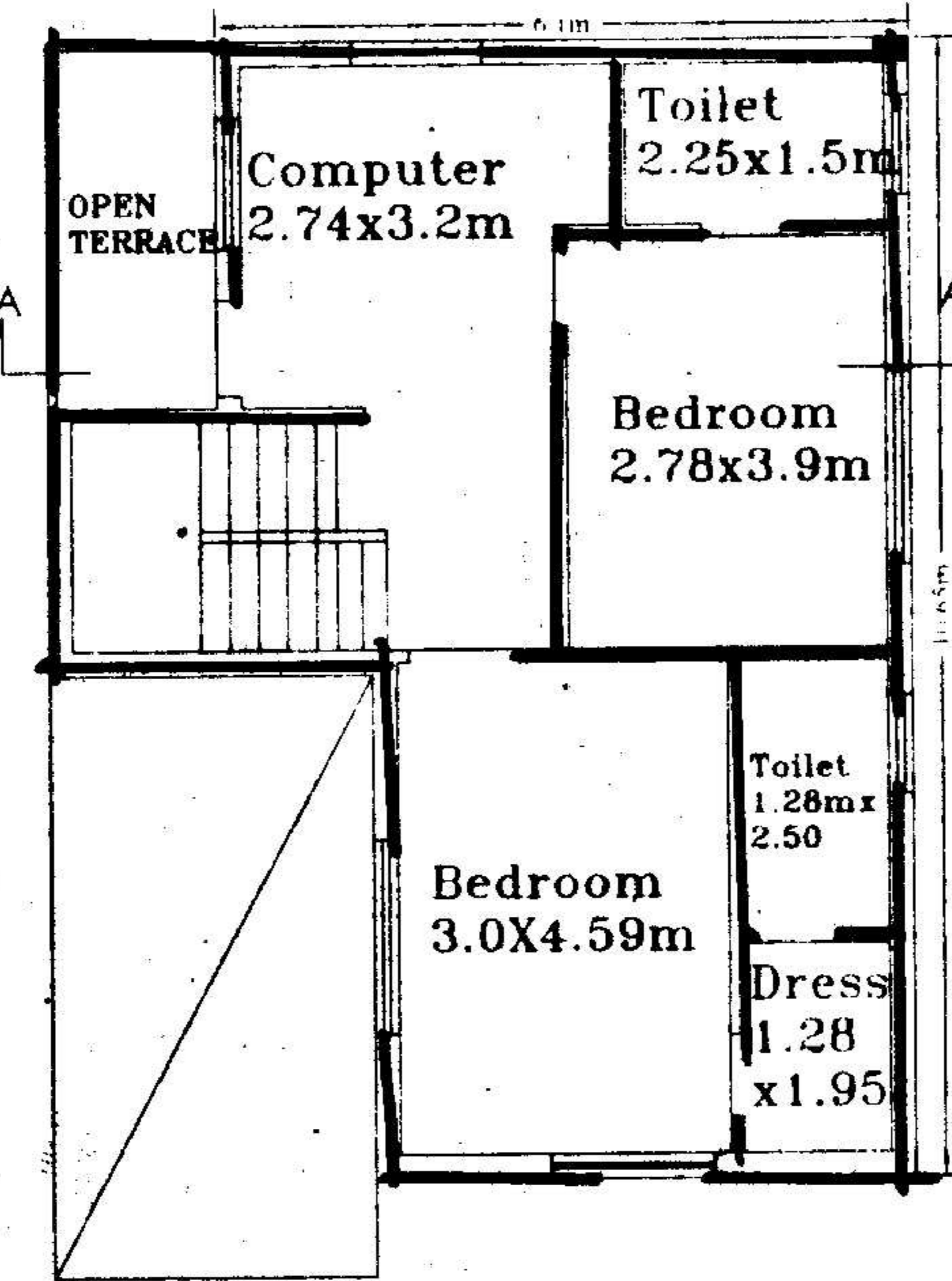

FIRST FLOOR PLAN

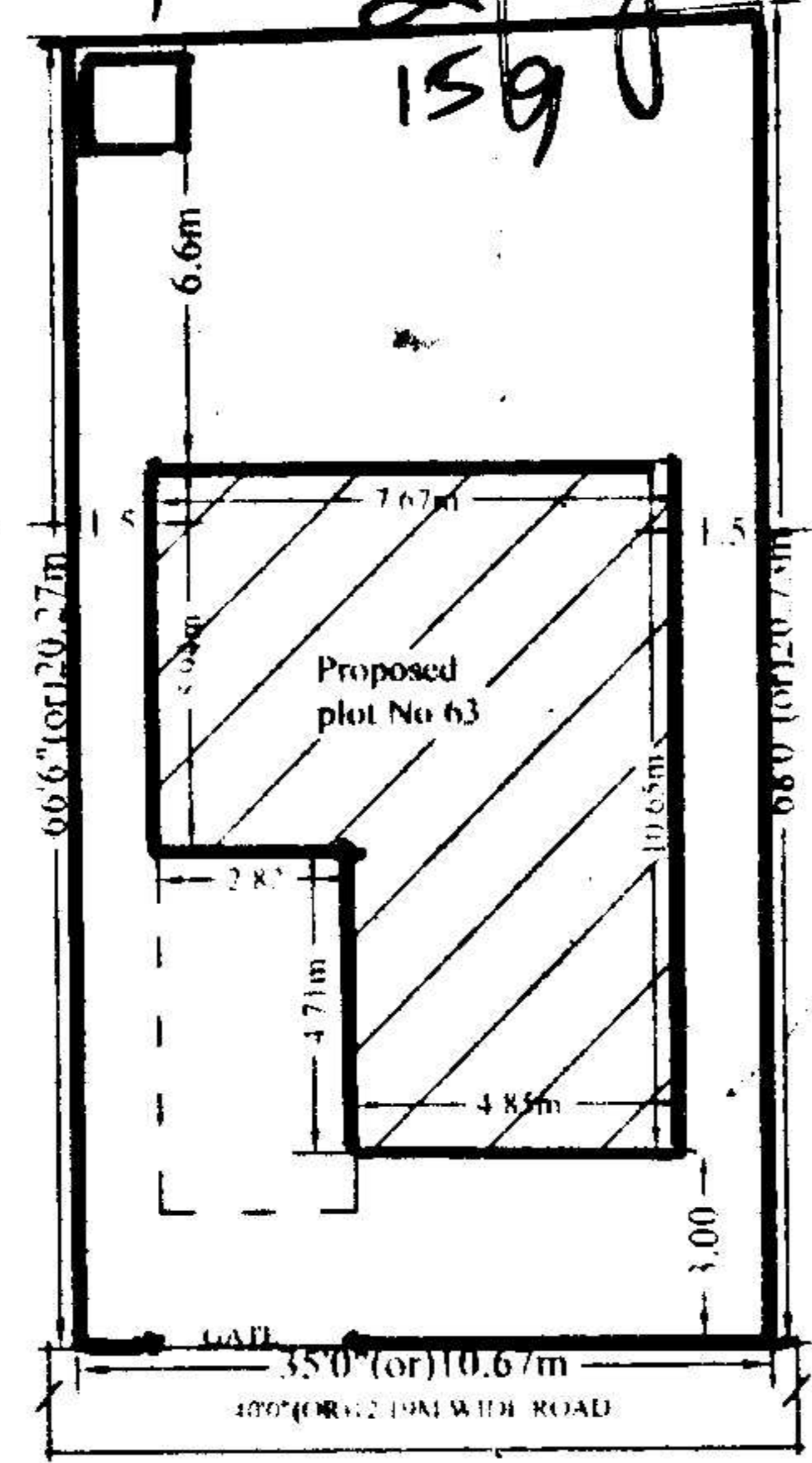

SITE PLAN

for Commissioner Kapra Municipality R.R. Dist. T.P.S 159

SPECIFICATION

- | | |
|--------------------------|---------------|
| 1. FOUNDATION | C.C.BED |
| 2. BASEMENT | C.R.S MASONRY |
| 3. SUPERSTRUCTURE | BRICK MASONRY |
| 4. COLUMNS, BEAMS, SLABS | R.C.C. 1:2:4 |
| 5. PLASTERING | C.M IN 1:6 |
| 6. FLOORING | MARBLE |
| 7. DOORS & WINDOWS | TEAK WOOD |

REFERENCE: JHONER

PROPOSED	█	D : 1.06X2.0	W : 1.8X1.2
EXISTING	▭	D1 : 0.91X2.0	W1 : 1.5X1.2
SCALE : 1:100 & 1:200		D2 : 0.76X2.0	W2 : 1.2X1.2
		V : 0.92X0.61	W3 : 1.8X.91

AREAS

TOTAL PLOT AREA	218.72 Sq.Mtrs (OR) 261.50 Sq.Yds
GROUND PLINTH	68.40 Sq.mtrs
FIRST PLINTH	62.97 Sq.mtrs
TOTAL PLINTH AREA	131.37 Sq.mtrs
FLOOR SPACE INDEX COVERAGE	1:0.60 31.27%
OPEN AREA	150.32 Sq.mtrs
COMPOUND WALL	62.34 Rmtrs

OWNERS SIGN

Per Mehta and Modi Homes
John Modi
 Partner

ARCHITECT SIGN

M. Raja Rao
 M. RAJA RAO D.ARCH.E
 Licensed Surveyor L.No.Q1/6734/99
 Kapra Municipality Hyderabad-62