

FRONT ELEVATION

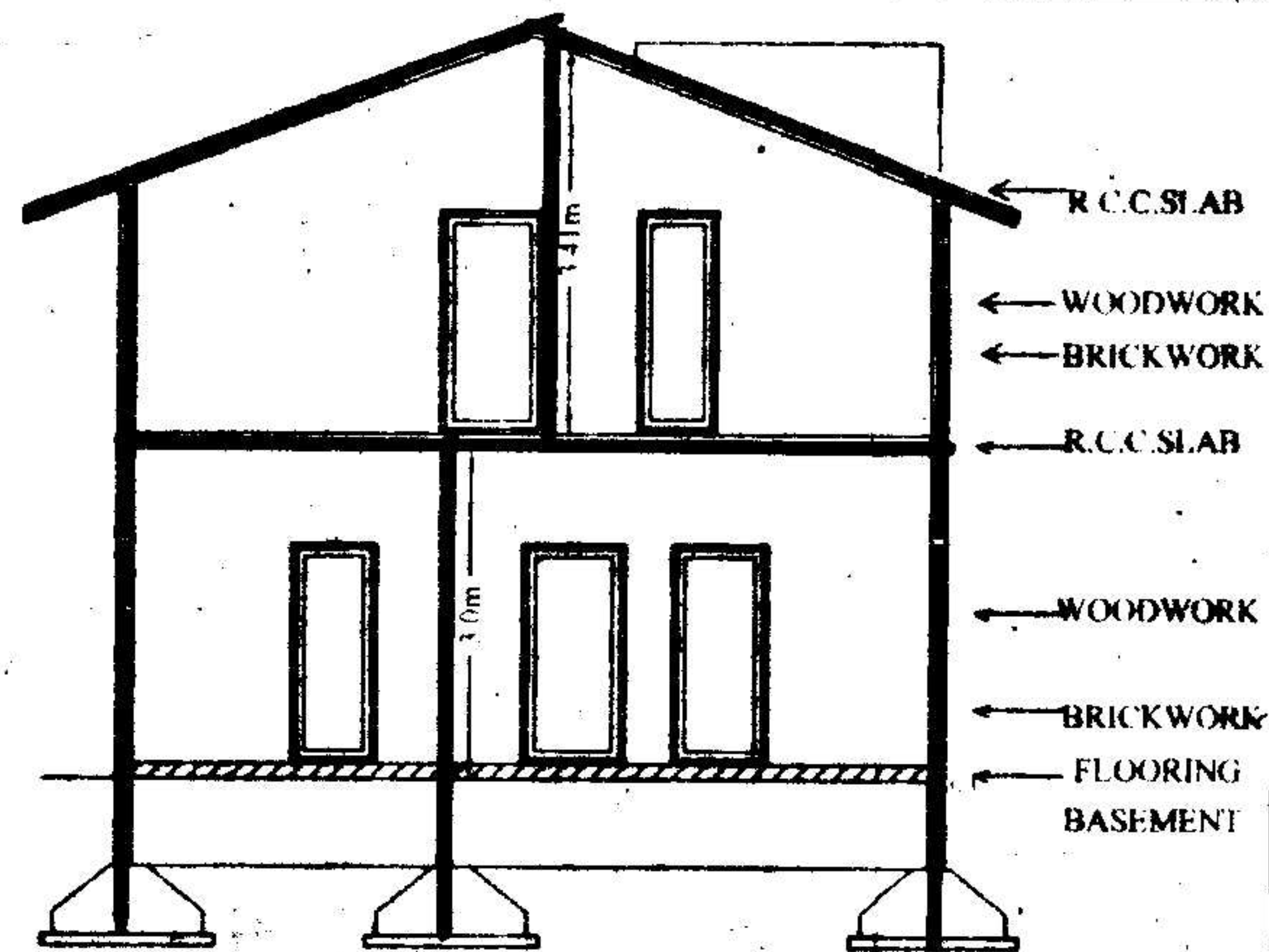

SECTION AA



The Builder/Contractor should obtain the Metal, Stone, Bricks, Napa Slabs, Earth Mortar and Gravel etc., from quarry lease holders with "ROYALTY TRANSIT FORM" issued by Mines and Geology Department and copy of the Proceedings shall be sent to the Assistant Director, Mines and Geology of the District.

Permission granted subject to the provisions of the Urban Land (Ceiling & Regulations) Act, 1976. Vide Proceedings No. BA/G/1357/2005-06 Date: 20-9-2005 Amount Collected Rs: 6505-00 the permission sanctioned is valid upto 19-9-08 Vide Receipt No: 153150 Dt: 8-9-05

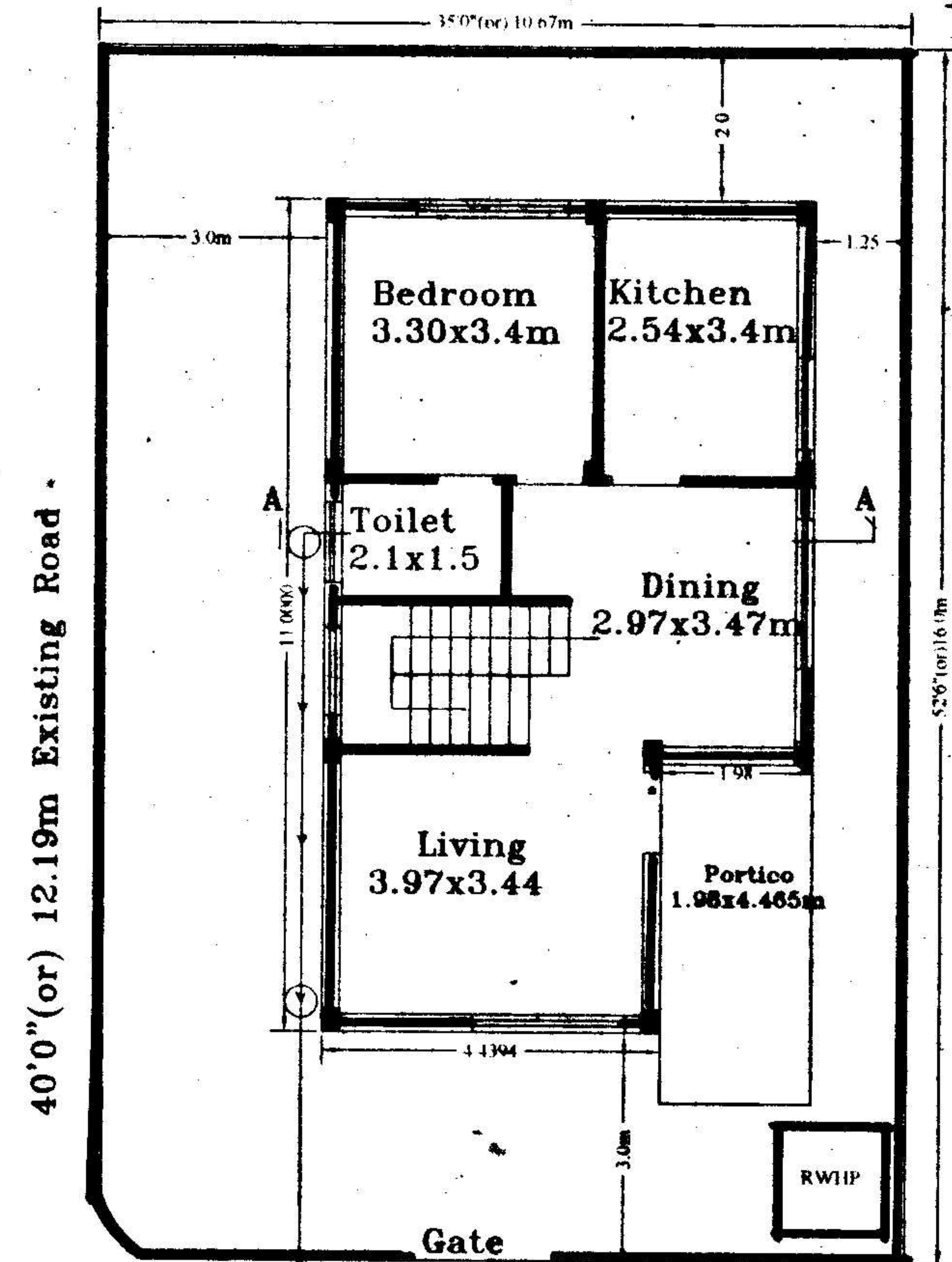

GROUND FLOOR PLAN

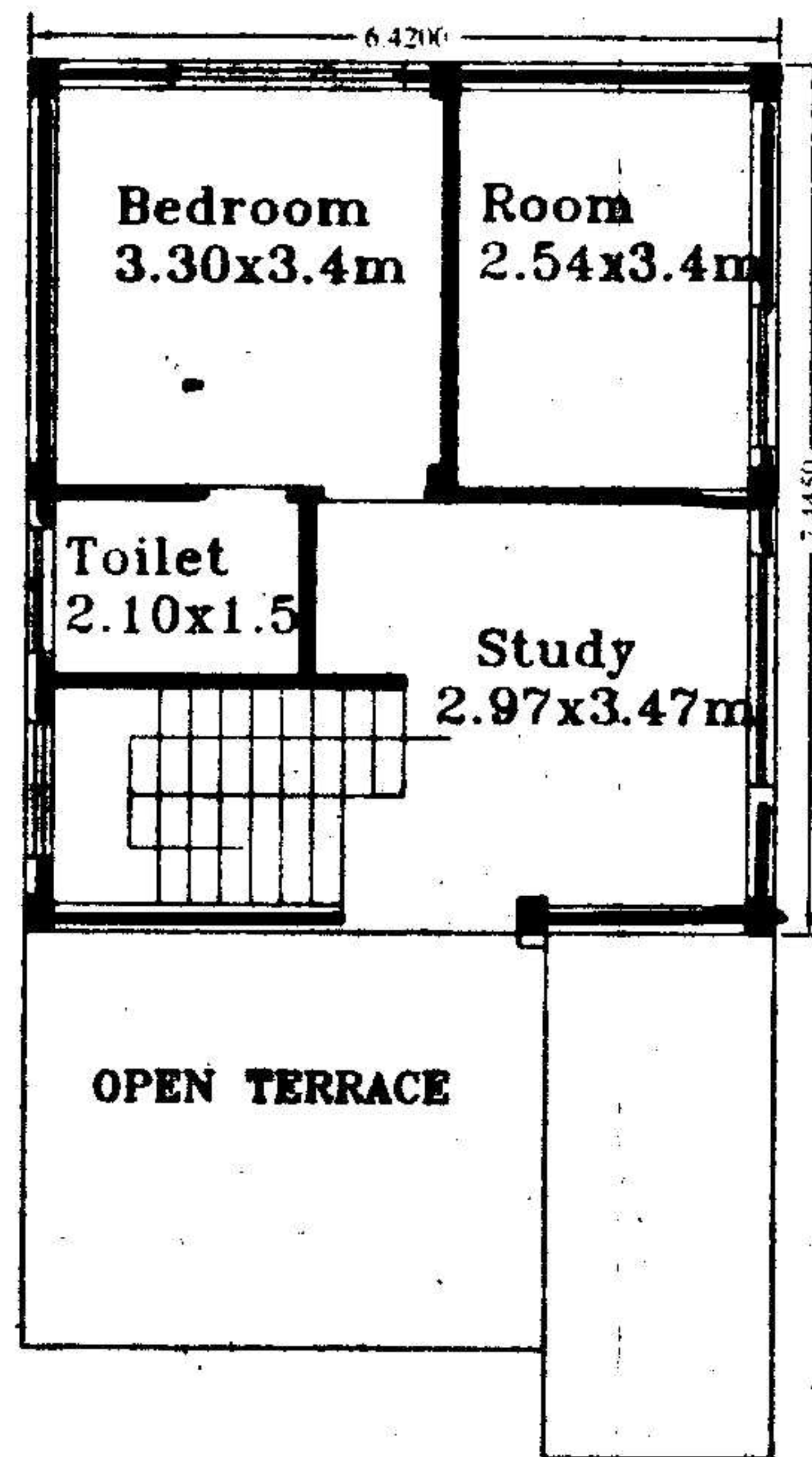

FIRST FLOOR PLAN

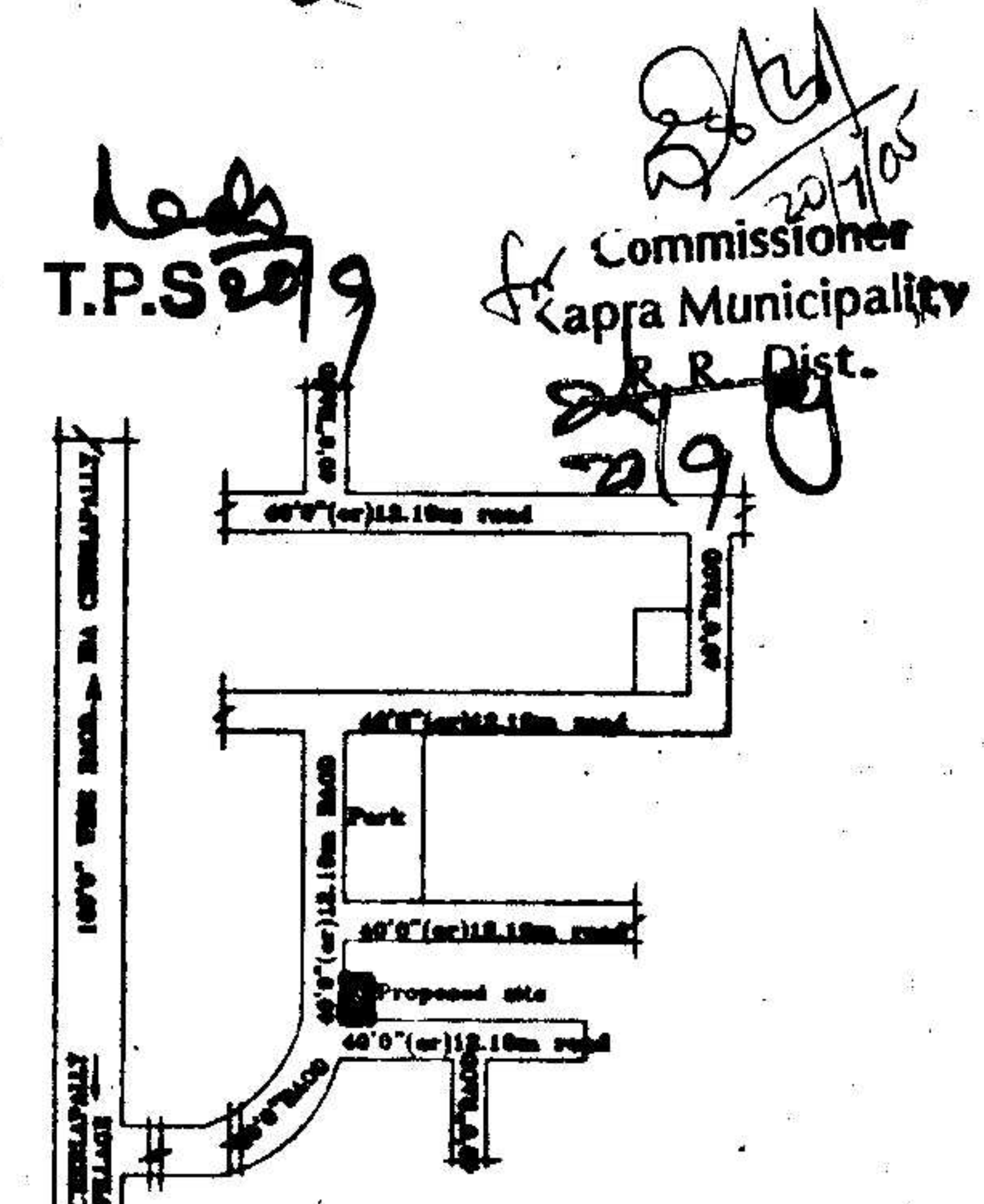

LOCATION PLAN

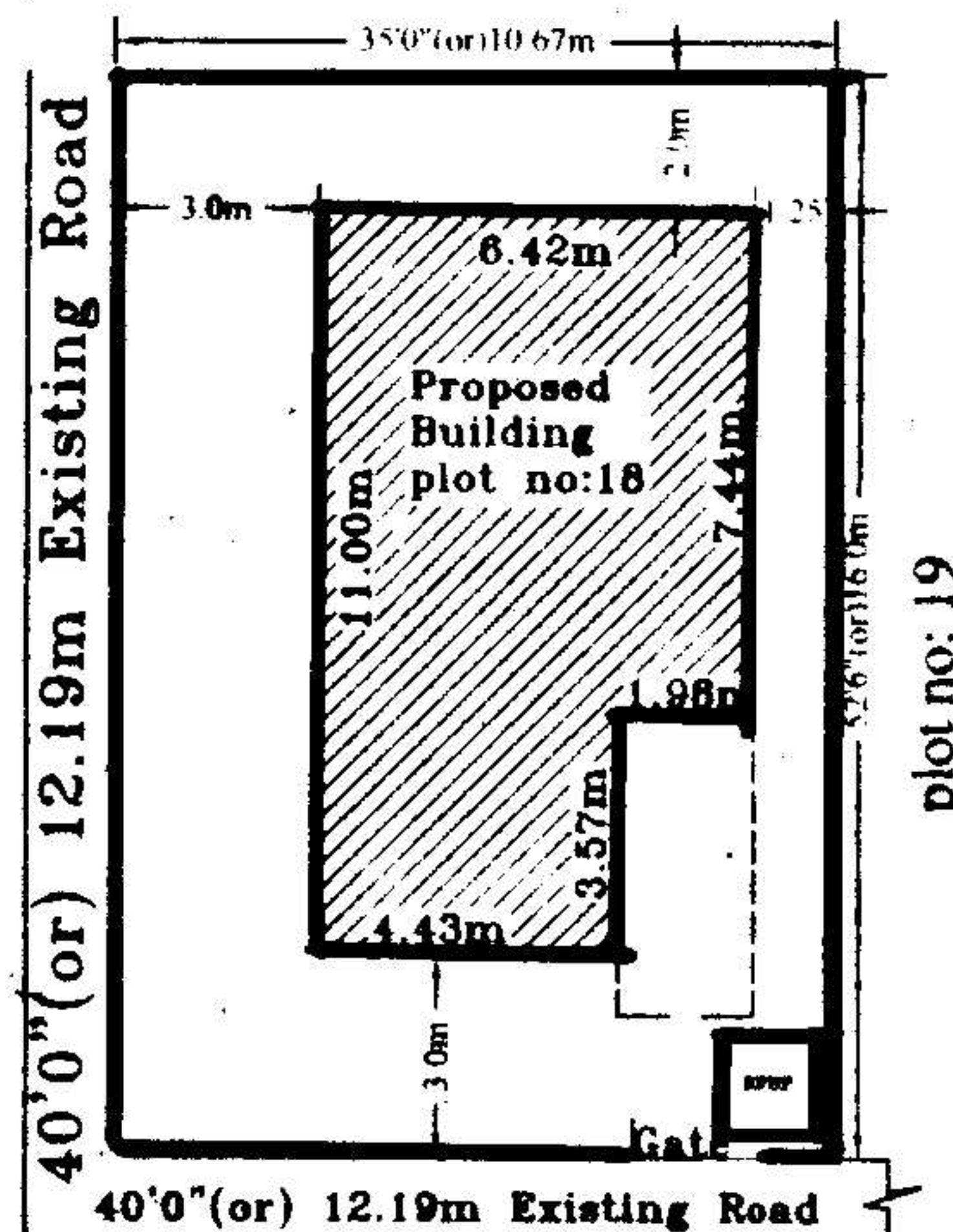

Site Plan

PLAN SHOWING THE PROPOSED GROUND & FIRST FLOOR RESIDENTIAL BUNGALOW ON PLOT NO:18, FORMING A PART OF SURVEY NOS. 35 TO 39 SITUATED AT "SILVER OAK BUNGALOWS" CHERLAPALLY (V), KAPRA MUNICIPALITY, R. R. DIST.

BELONGING TO:  
M/S MEHTA & MODI HOMES, REP. BY ITS MANAGING PARTNER  
MR. SOHAM MODI S/O. MR. SATISH MODI

SPECIFICATIONS

- |                          |               |
|--------------------------|---------------|
| 1. FOUNDATION            | C.C. BED      |
| 2. BASEMENT              | C.R.S MASONRY |
| 3. SUPERSTRUCTURE        | BRICK MASONRY |
| 4. COLUMNS, BEAMS, SLABS | R.C.C. 1:2:4  |
| 5. PLASTERING            | C.M IN 1:4    |
| 6. FLOORING              | MARBLE        |
| 7. DOORS & WINDOWS       | TEAK WOOD     |

REFERENCE: JHONER

PROPOSED D : 1.06X2.0 W : 1.8X1.2  
EXISTING D1 : 0.91X2.0 W1 : 1.5X1.2  
SCALE : 1:100 & 1:200 D2 : 0.76X2.0 W2 : 1.2X1.2  
V : 0.92X0.61 W3 : 1.8X.91

AREAS

TOTAL PLOT AREA 170.77 Sq.Mtrs (OR) 204.16 Sq.Yds  
GROUND PLINTH 63.57 Sq.mtrs  
FIRST PLINTH 47.76 Sq.mtrs  
TOTAL PLINTH AREA 111.33 Sq.mtrs  
FLOOR SPACE INDEX 1:0.65  
COVERAGE 37%  
OPEN AREA 107.2 Sq.mtrs  
COMPOUND WALL 53.34 Rmtr

OWNERS SIGN

For Mehta and Modi Homes  
*Shri Moh. Partner*

ARCHITECT SIGN

*M. P. ...*  
M. P. ...  
icensed Surveyor No. Q/18734/99  
Kapra Municipality Hyderabad-62