

FRONT ELEVATION

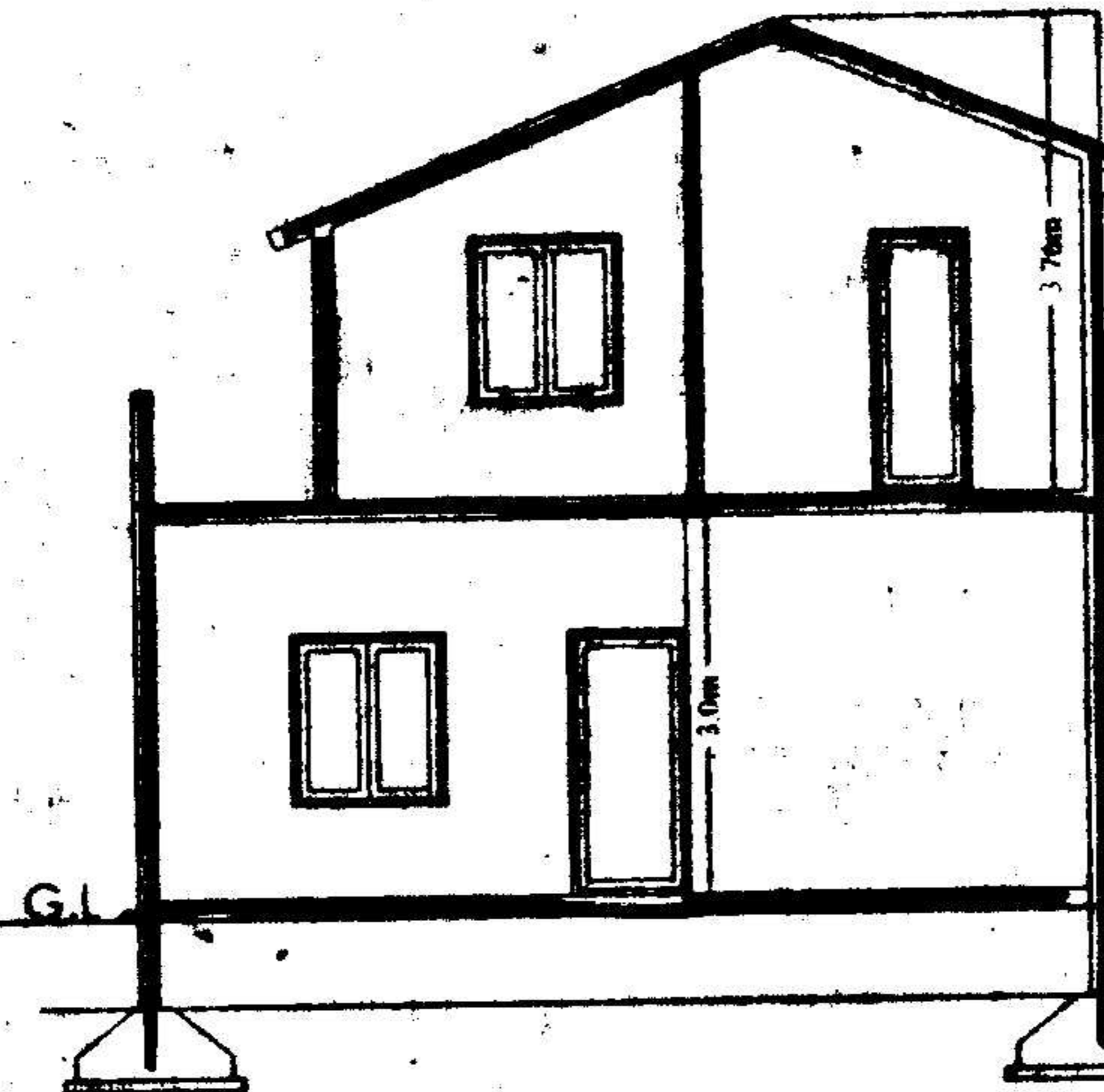

SECTION AA

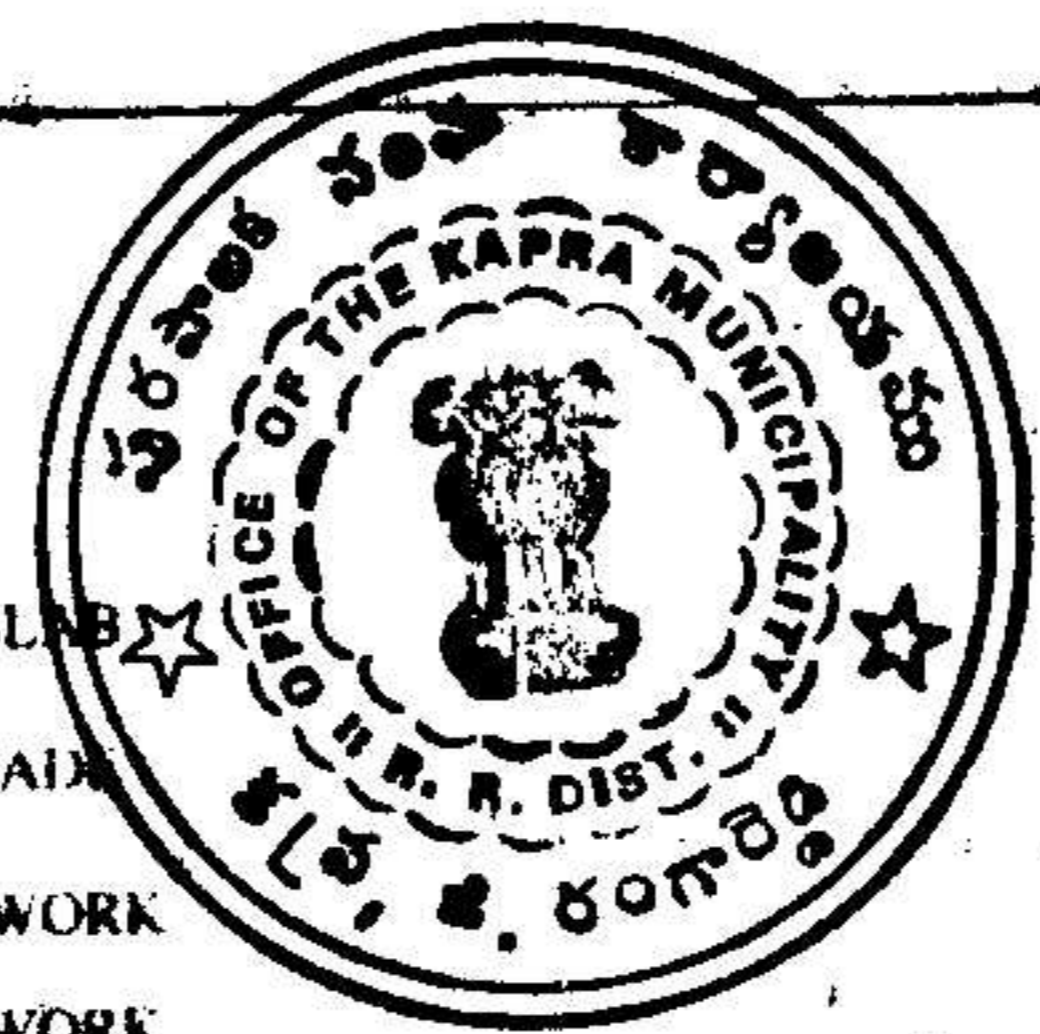

R.C.C. SLAB
SUNSHADE
WOODWORK
BRICKWORK
The Builder/Contractor should obtain the Metal, Stone, Bricks, Slabs, Earth, Kharra and Gravel etc., from quarry lease holders with "ROYALTY TRANSIT FORM" issued by Mines and Geology Department and copy of the Proceedings shall be sent to the Assistant Director, Mines and Geology of the District.

Permission granted subject to the provisions of the Urban Land (Ceiling & Regulations) Act, 1976: Vide Proceedings No. BAG/1/244/2005-2006
Date: 27-7-2005
Rs: 6986/-
the permission sanctioned is valid upto 26-7-08
Vide Receipt No: 151739 Dt: 16-7-05

152109 27-7-05

T.P.S. 28/7
Commissioner
Kapra Municipality
R.R. Dist.
27/7

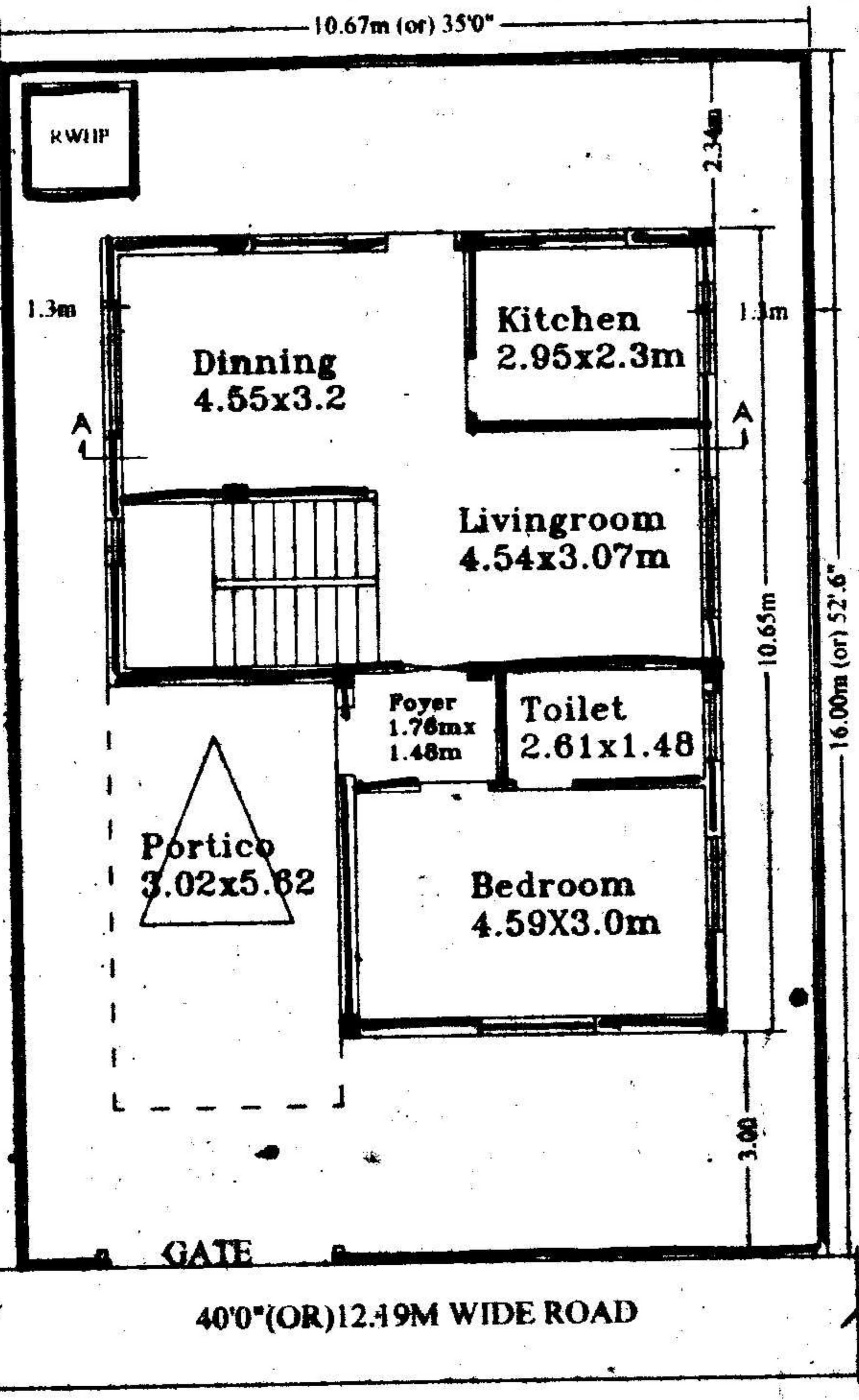

GROUND FLOOR PLAN

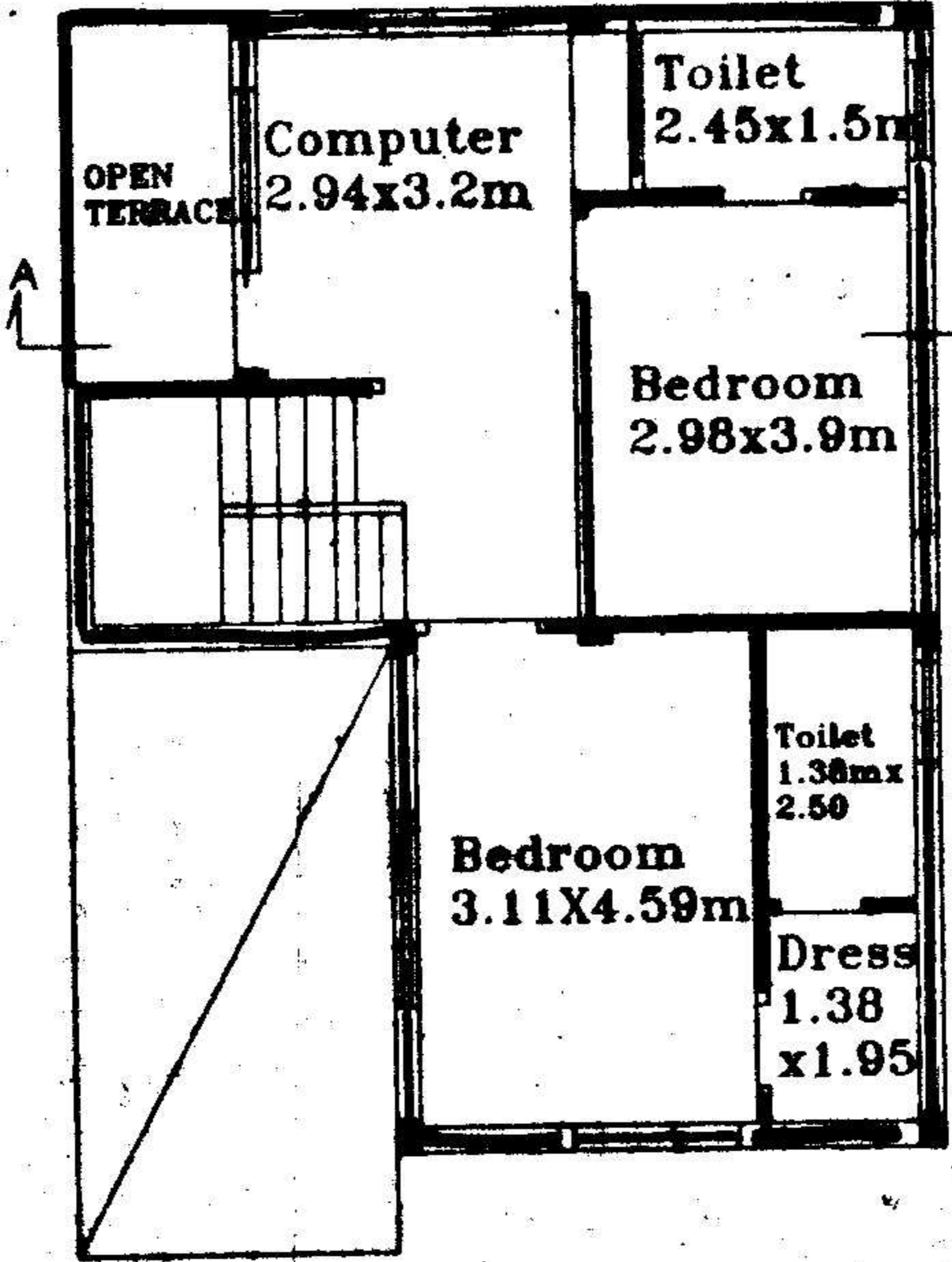

FIRST FLOOR PLAN

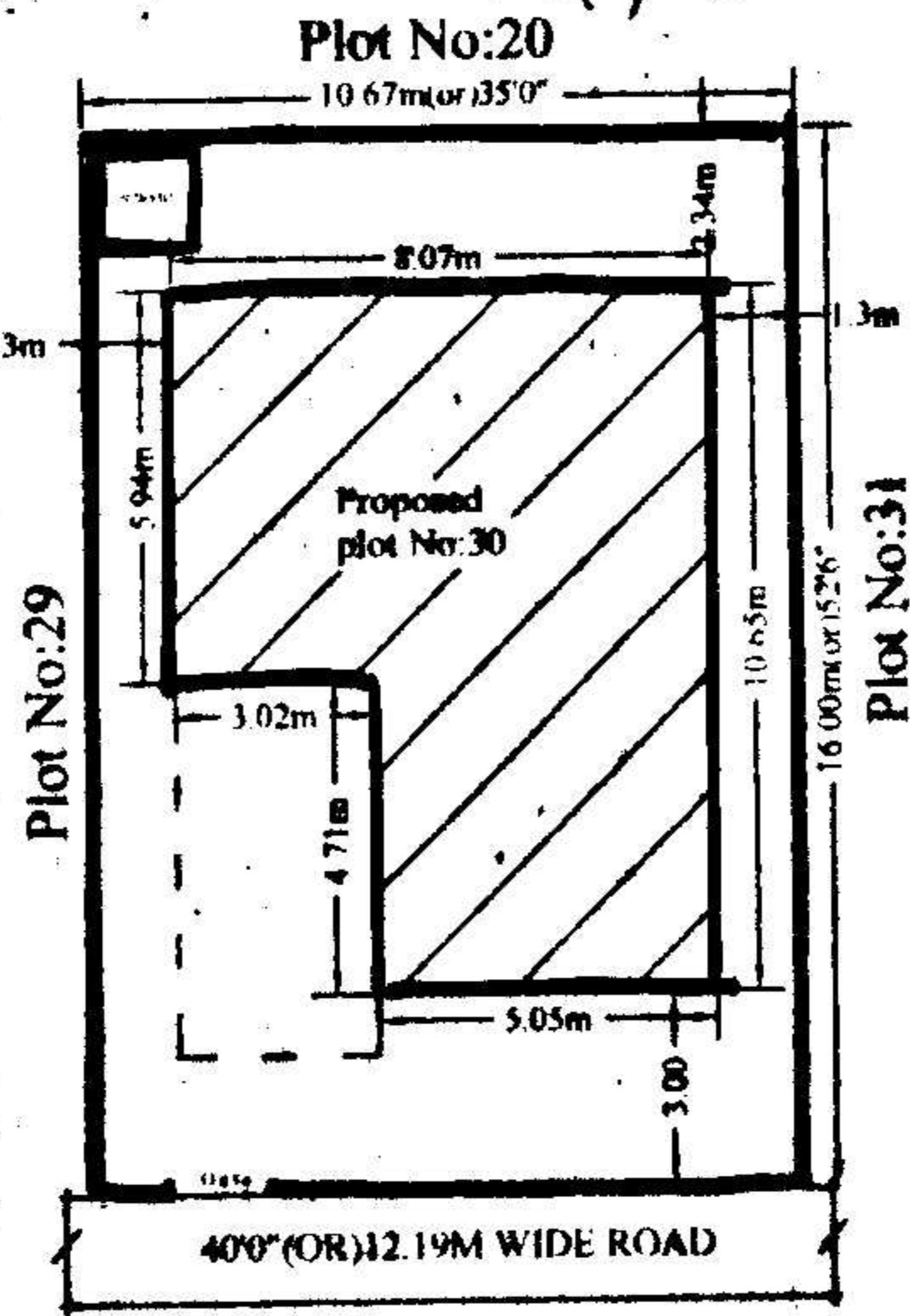

SITE PLAN

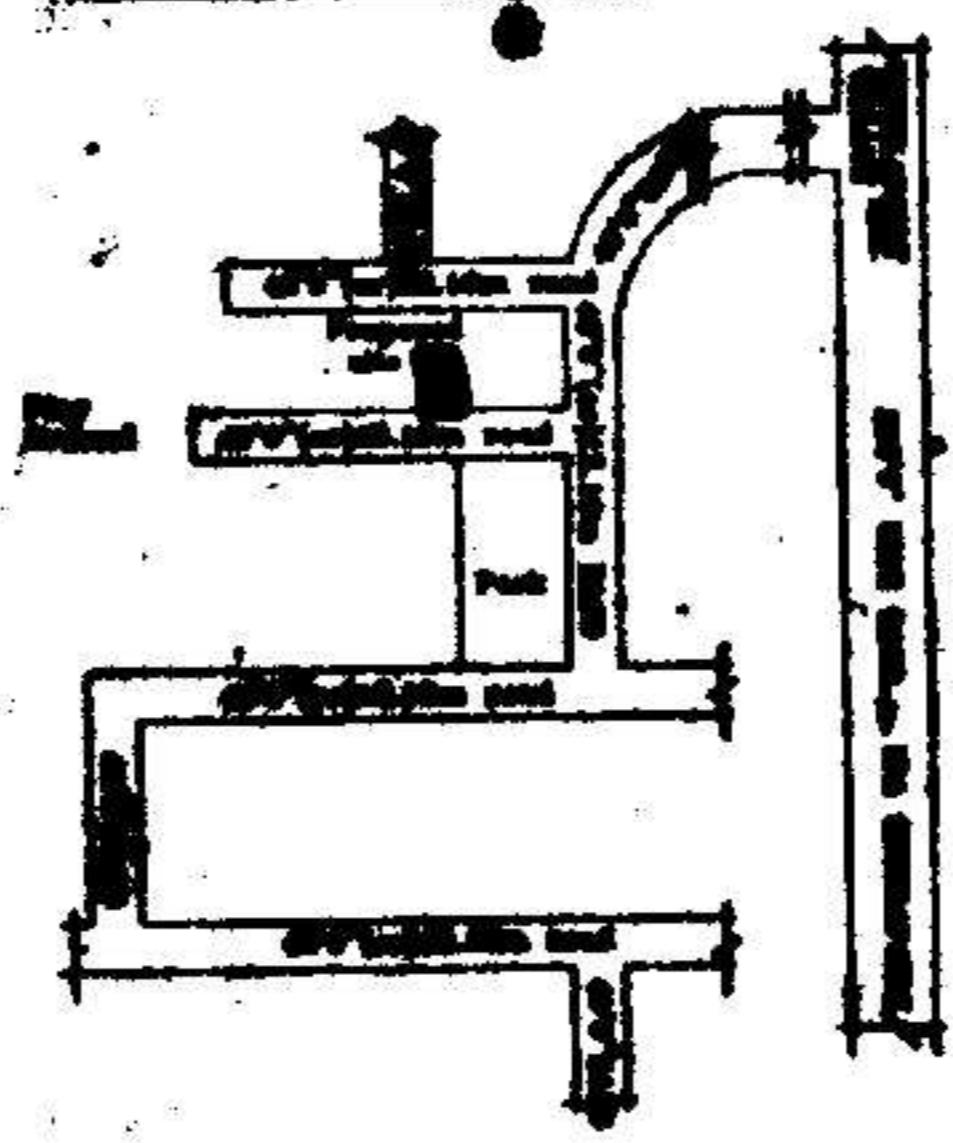

LOCATION PLAN

PLAN SHOWING THE PROPOSED GROUND FIRST FLOOR RESIDENTIAL BAUNGLOW ON PLOT NO:30, IN SURVEY NOS: 35 TO 39 SITUATED AT "SILVER OAK BAUNGLOWS" CHERLAPALLY (V) KAPRA MUNICIPALITY, R.R.DIST. BELONGING TO: M/S MEHTA & MODI HOMES, REP. BY ITS MANAGING PARTNER MR. SOHAM MODI, S/O. MR. SATISH MODI

SPECIFICATION

1 FOUNDATION	C.C. BED
2 BASEMENT	C.R.S MASONRY
3 SUPERSTRUCTURE	BRICK MASONRY
4 COLUMNS, BEAMS, SLABS	R.C.C. 1:2:4
5 PLASTERING	C.M IN 1:6
6 FLOORING	MARBLE
7 DOORS & WINDOWS	TEAK WOOD

REFERENCE: JHONER

PROPOSED	D : 1.06X2.0	W : 1.8X1.2
EXISTING	D1 : 0.91X2.0	W1 : 1.5X1.2
SCALE : 1:100 & 1:200	D2 : 0.76X2.0	W2 : 1.2X1.2
	V : 0.92X0.61	W3 : 1.8X.91

AREAS

TOTAL PLOT AREA	170.77 Sq.Mtrs (OR) 204.16 Sq.Yds
GROUND PLINTH	71.9 Sq.mtrs
FIRST PLINTH	66.47 Sq.mtrs
TOTAL PLINTH AREA	138.37 Sq.mtrs
FLOOR SPACE INDEX	1:0.81
COVERAGE	42.10%
OPEN AREA	98.87 Sq.mtrs
COMPOUND WALL	53.35 Rmtrs

OWNERS SIGN

For Mehta and Modi Homes
John Mehta
Partner

ARCHITECT SIGN

M. Raja Rao
M. RAJA RAO, D.ARCH.E
Licensed Surveyor L.No.Q1/6734/99
Kapra Municipality Hyderabad-62