

The Builder/Contractor should obtain the Metal, Stone, Bricks, Waga Slabs, Earth Morram and Gravel etc., from quarry lease Holders with "ROYALTY TRANSIT FORM" issued by Mines and Geology Department and copy of the Proceedings shall be sent to the Assistant Director, Mines and Geology of the District.

Permission granted subject to the provisions of the Urban Land (Ceiling & Regulations) Act, 1976: Vide Proceedings No. BAUG 1355/2005-06  
 Date: 19-9-2005 Amount Collected Rs: 6630/-  
 the permission cancelled on 18-9-08  
 Vide Receipt No: 153759 6-9-05

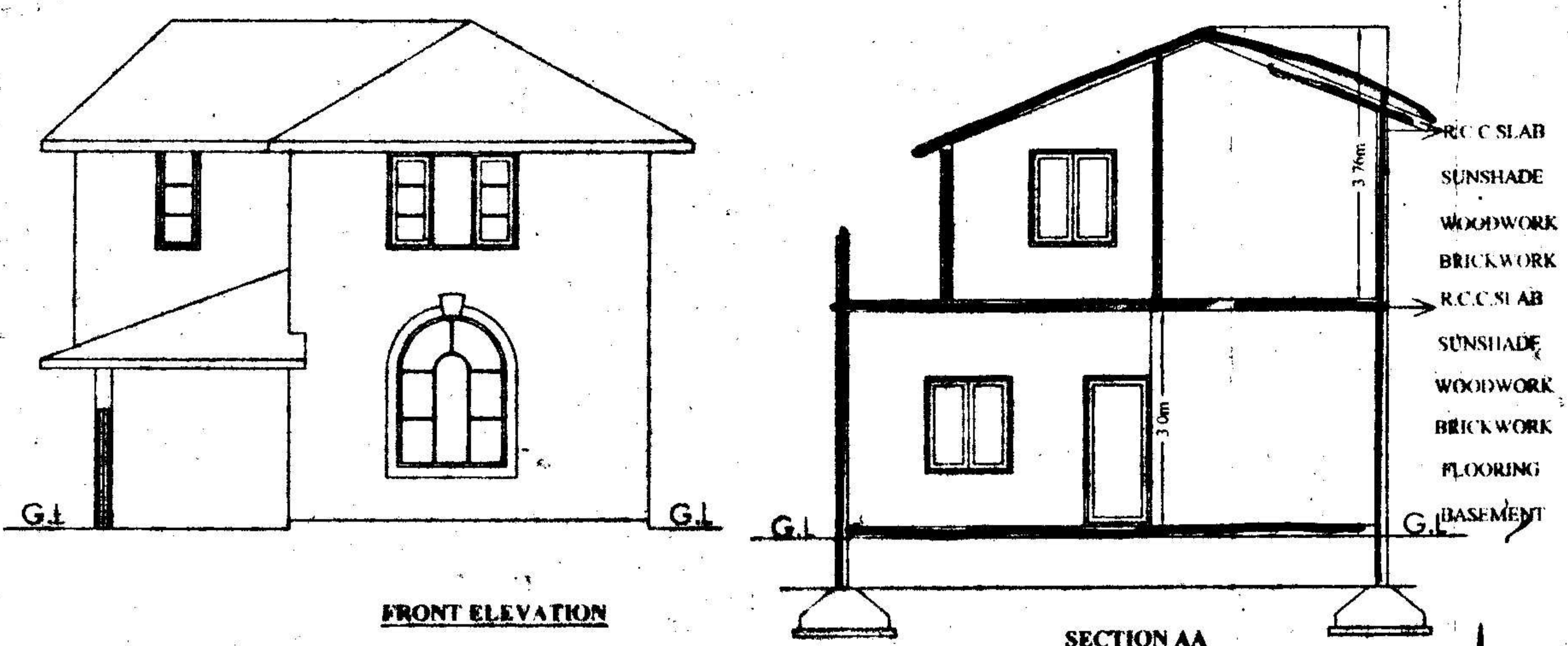

FRONT ELEVATION

SECTION AA

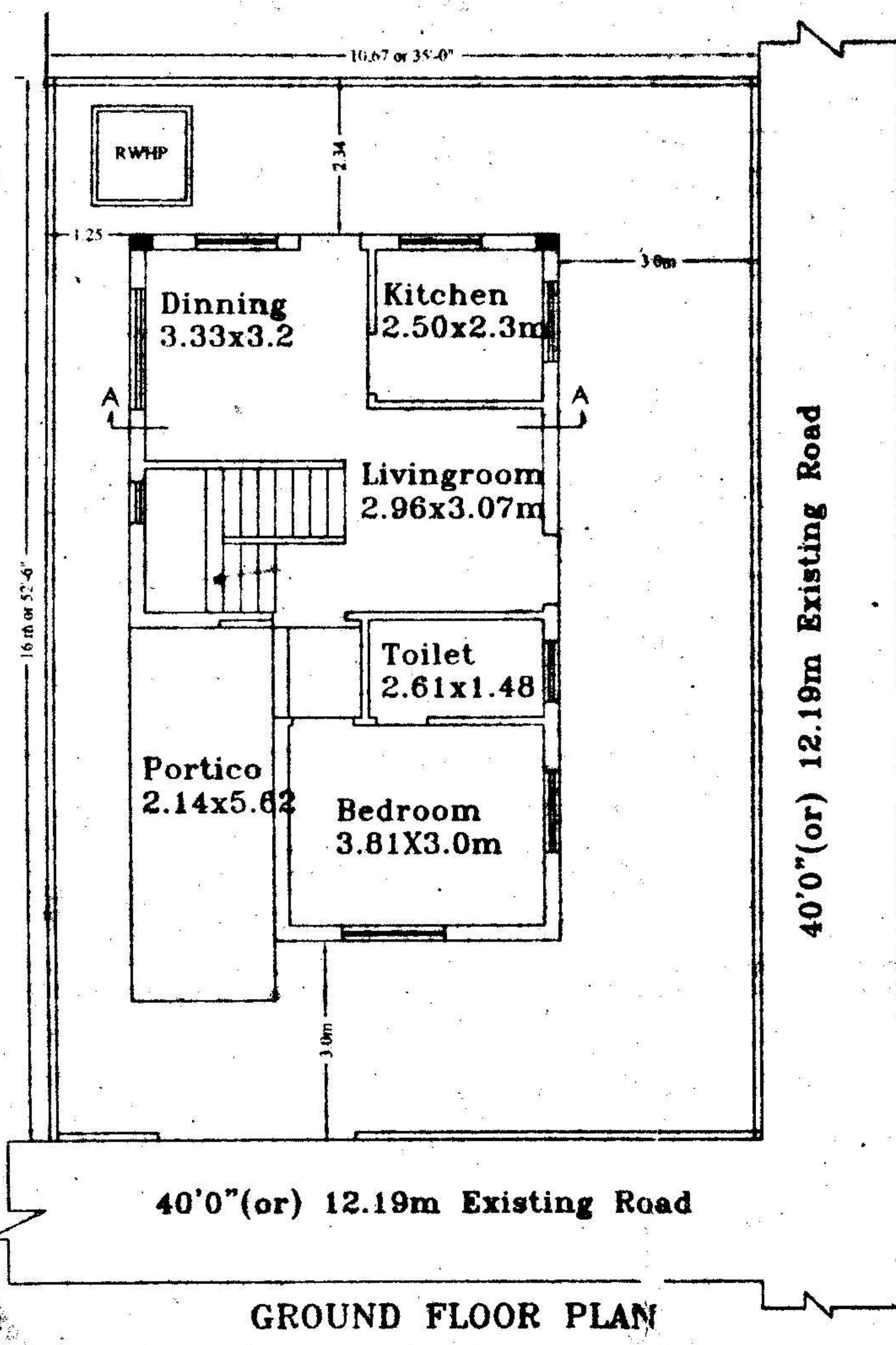
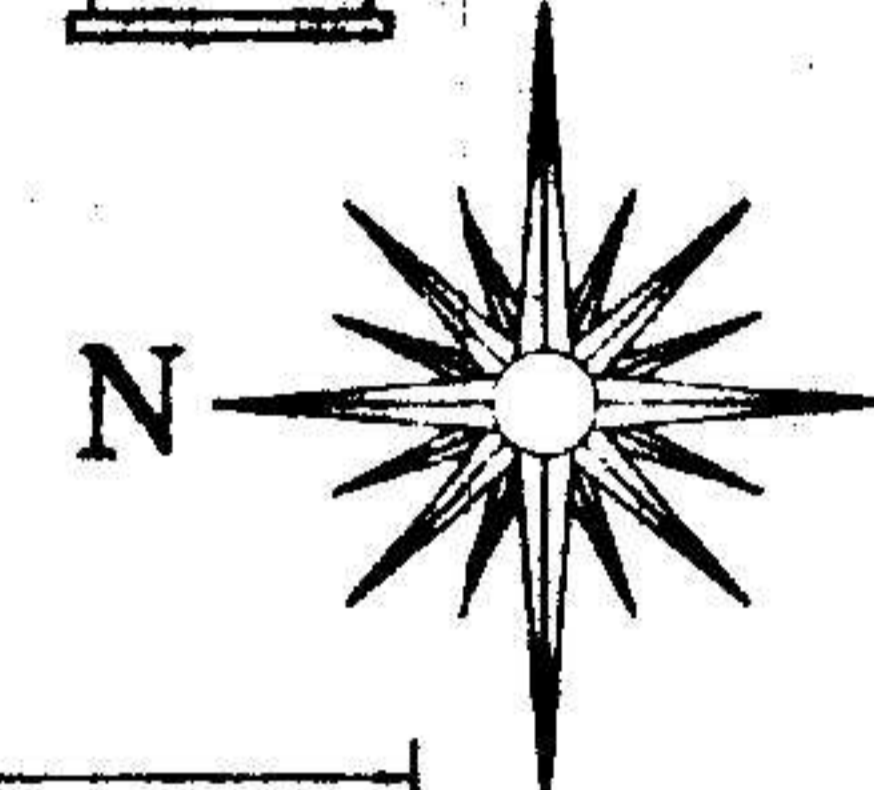

GROUND FLOOR PLAN

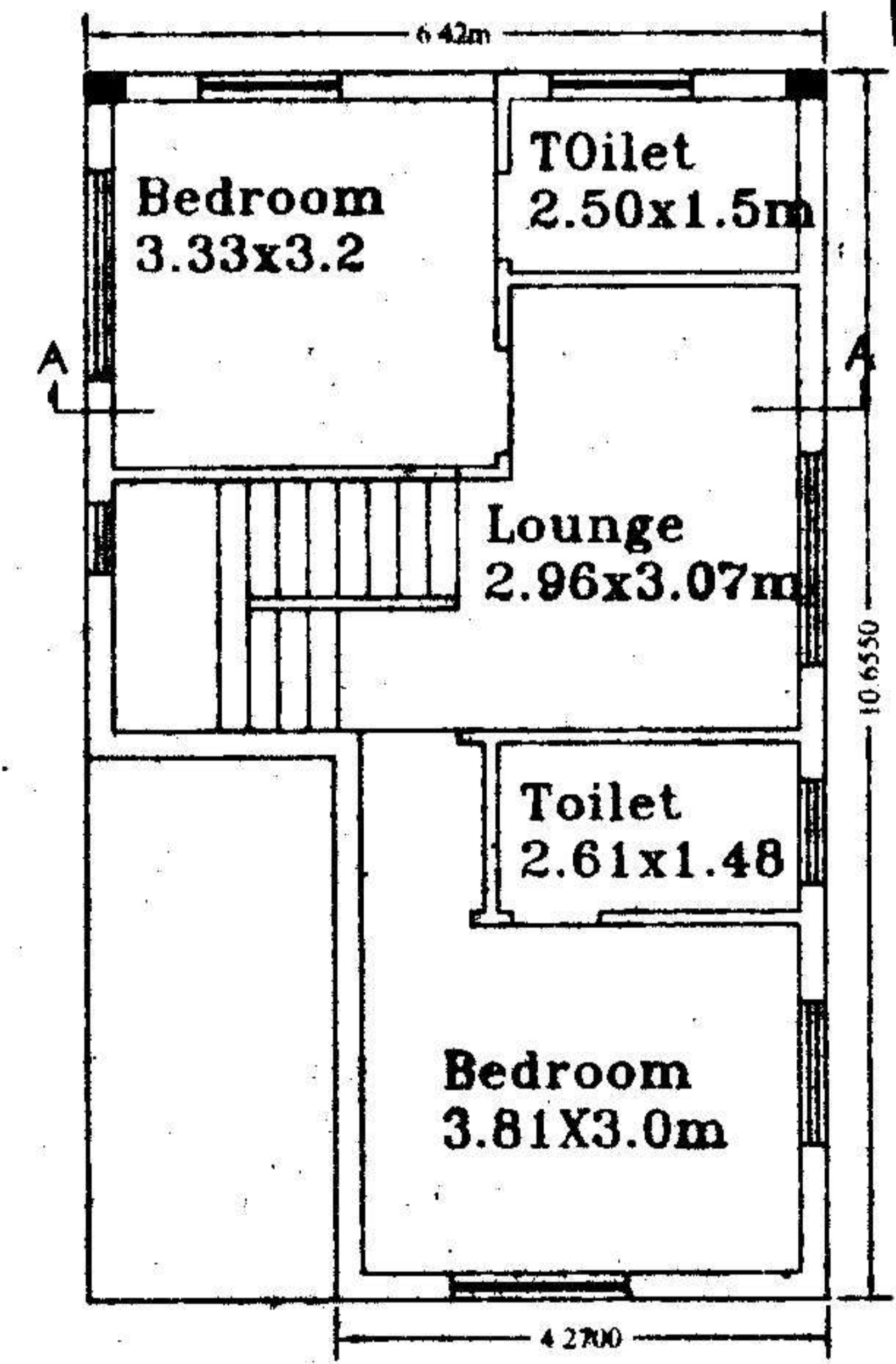

FIRST FLOOR PLAN

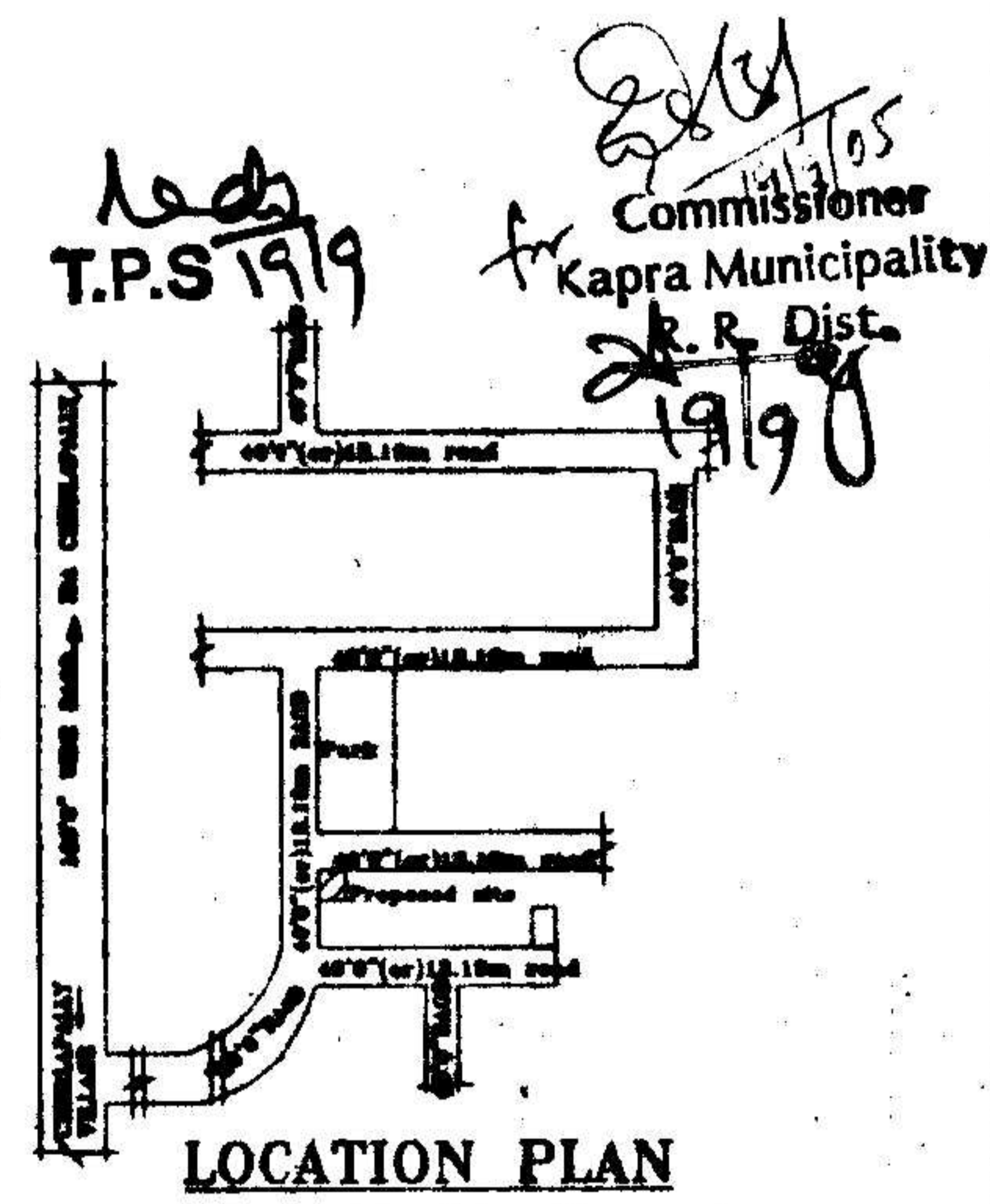
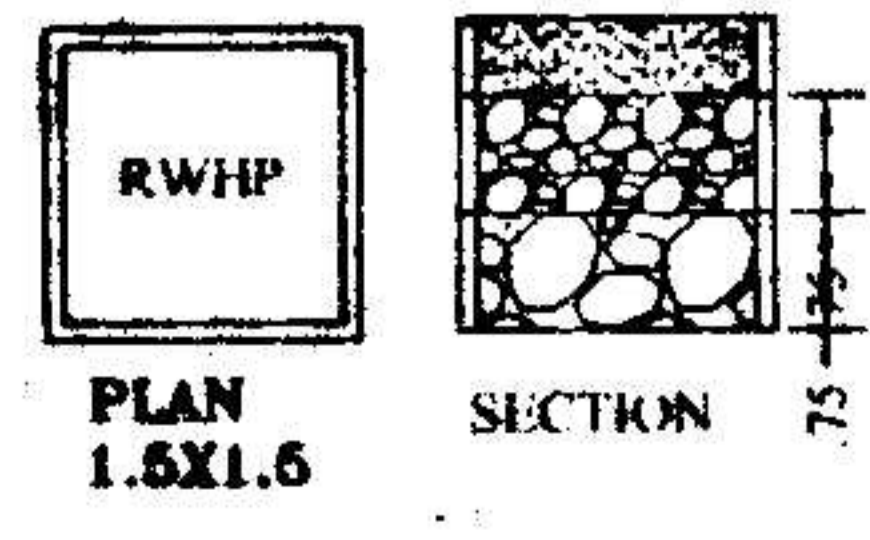

LOCATION PLAN

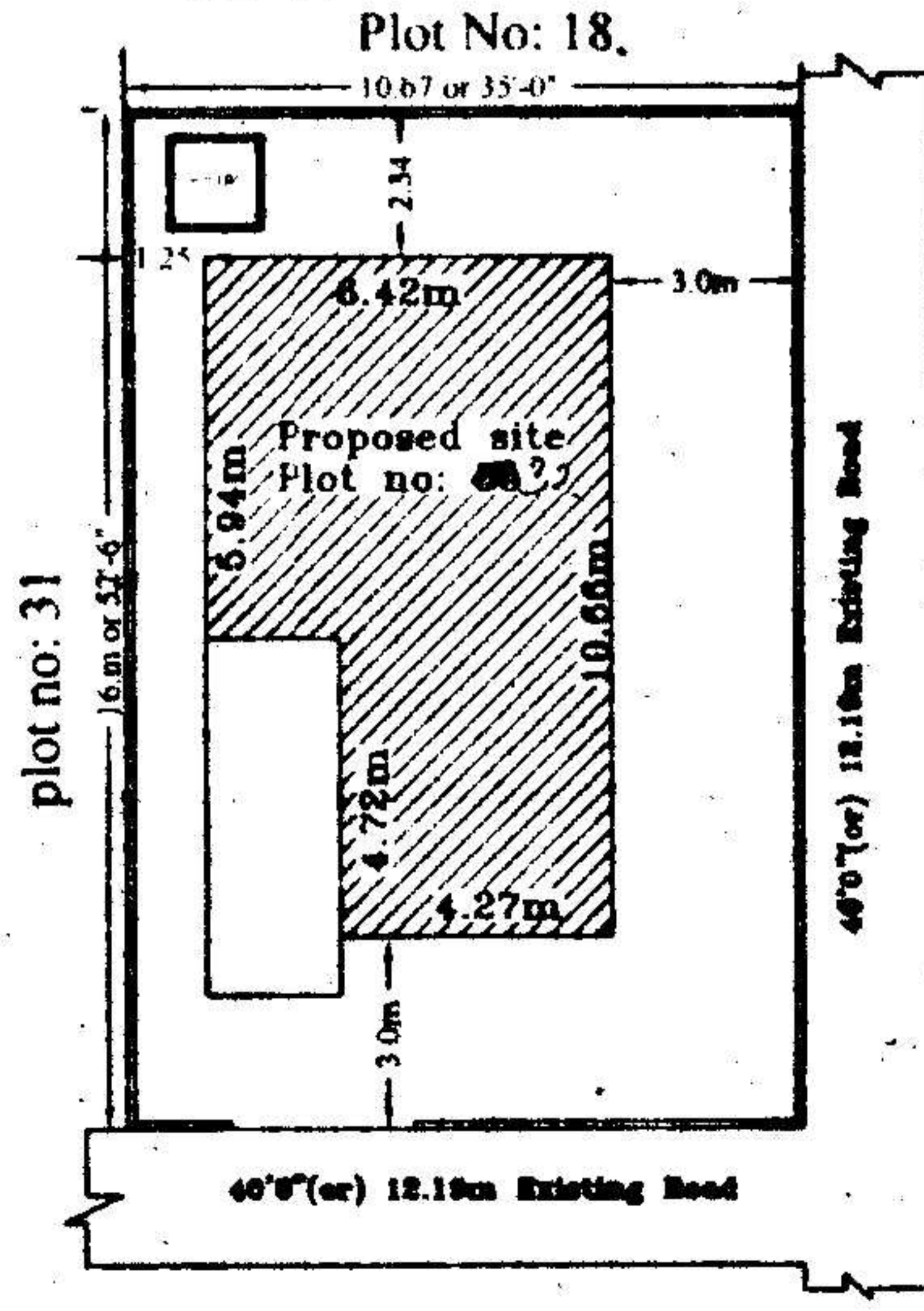

Site Plan

PLAN SHOWING THE PROPOSED GROUND & FIRST FLOOR RESIDENTIAL BUNGALOW ON PLOT NO:32 FORMING A PART OF SURVEY NOS. 35 TO 39 SITUATED AT "SILVER OAK BUNGALOWS" CHERLAPALLY (V), KAPRA MUNICIPALITY, R. R. DIST.

BELONGING TO:  
 M/S MEHTA & MODI HOMES, REP. BY ITS MANAGING PARTNER  
 MR. SOHAM MODI S/O. MR. SATISH MODI

**SPECIFICATIONS**

|                          |               |
|--------------------------|---------------|
| 1. FOUNDATION            | C.C. BED      |
| 2. BASEMENT              | C.R.S MASONRY |
| 3. SUPERSTRUCTURE        | BRICK MASONRY |
| 4. COLUMNS, BEAMS, SLABS | R.C.C. 1:2:4  |
| 5. PLASTERING            | C.M IN 1:4    |
| 6. FLOORING              | MARBLE        |
| 7. DOORS & WINDOWS       | TEAK WOOD     |

**REFERENCE: JHONER**

|                       |   |               |              |
|-----------------------|---|---------------|--------------|
| PROPOSED              | □ | D : 1.08X2.0  | W : 1.8X1.2  |
| EXISTING              | ▬ | D1 : 0.91X2.0 | W1 : 1.5X1.2 |
| SCALE : 1:100 & 1:200 |   | D2 : 0.76X2.0 | W2 : 1.2X1.2 |
|                       |   | V : 0.92X0.61 | W3 : 1.8X.91 |

**AREAS**

|                   |                                   |
|-------------------|-----------------------------------|
| TOTAL PLOT AREA   | 170.77 Sq.Mtrs (OR) 204.16 Sq.Yds |
| GROUND PLINTH     | 58.28 Sq.mtrs                     |
| FIRST PLINTH      | 58.28 Sq.mtrs                     |
| TOTAL PLINTH AREA | 116.56 Sq.mtrs                    |
| FLOOR SPACE INDEX | 1:0.68                            |
| COVERAGE          | 34%                               |
| OPEN AREA         | 112.49 Sq.mtrs                    |
| COMPOUND WALL     | 53.35 Rmtr                        |

**OWNERS SIGN**

For Mehta and Modi Homes  
*(Signature)*  
 Partner

**ARCHITECT SIGN**

*(Signature)*  
 M. RAJA RAO D.ARCH.E  
 Licensed Surveyor L.No.Q1/6704/99  
 Kapra Municipality Hyderabad-62