

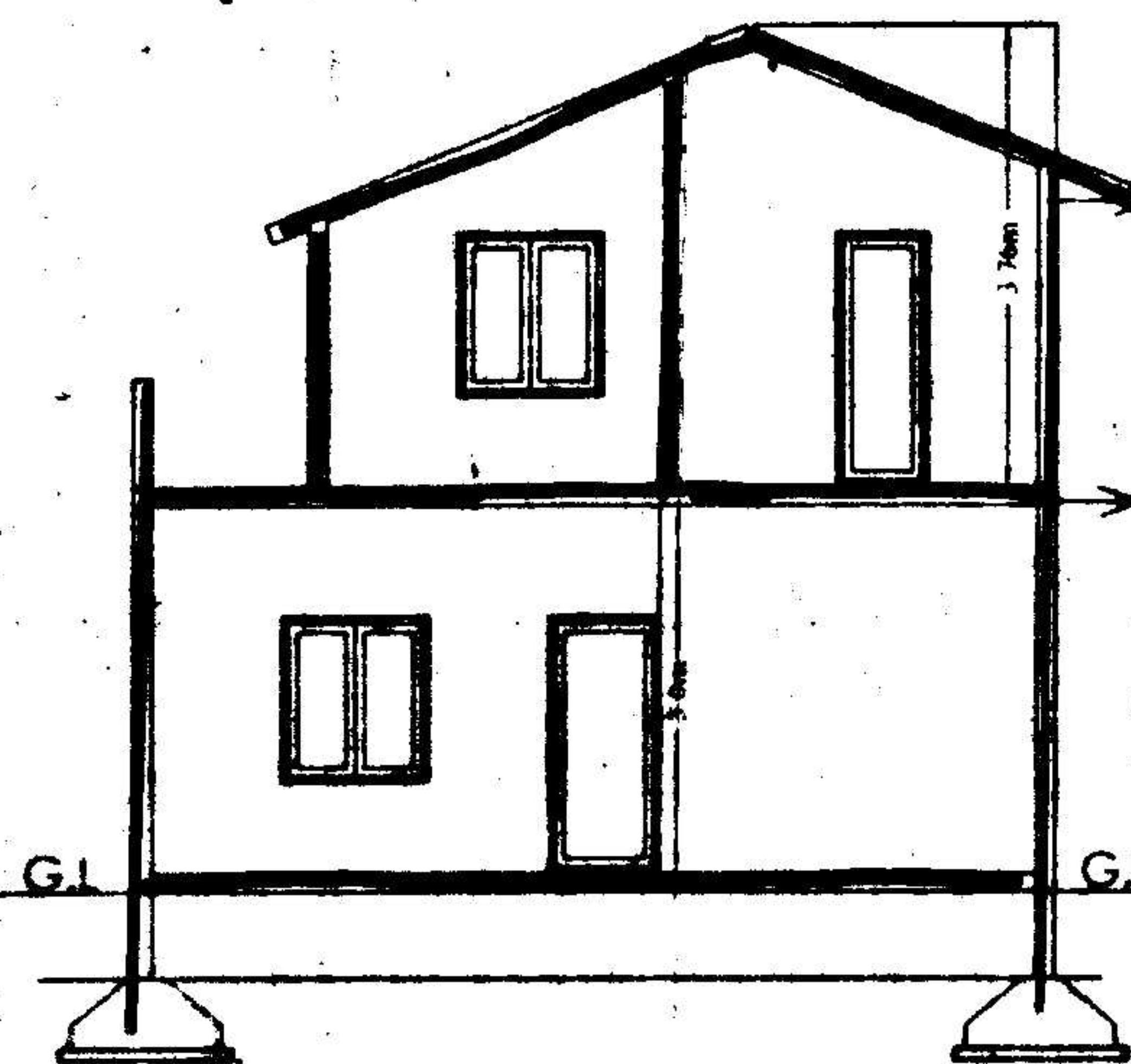

FRONT ELEVATION



SECTION AA

R.C.C.SLAB  
SUNSHADE  
WOODWORK  
BRICKWORK  
R.C.C.SLAB  
SUNSHADE  
WOODWORK  
BRICKWORK  
FLOORING  
BASEMENT

The Builder/Contractor should obtain the Metal, Stone, Brick, Waga Slabs, Earth Mortar and Gravel etc., from quarry lease holders with "ROYALTY TRANSIT FORM" issued by Mines and Geology Department and copy of the Proceedings shall be sent to the Assistant Director, Mines and Geology of the District.

Permission granted subject to the provisions of the (Urban Land (Ceiling & Regulations) Act, 1976; Vide Proceedings No. BA/G/1233/2005/2006  
Date: 27-7-2005 Amount Collected Rs: 6986-00  
the permission sanctioned is valid upto 26-7-09  
Vide Receipt No: 151725 Dt: 16-7-05



PLAN SHOWING THE PROPOSED GROUND & FIRST FLOOR RESIDENTIAL BAUNGLOW ON PLOT NO:39, IN SURVEY NOS: 35 TO 39 SITUATED AT "SILVER OAK BAUNGLOWS" CHERLAPALLY (V) KAPRA MUNICIPALITY, R.R.DIST. BELONGING TO: M/S MEHTA & MODI HOMES, REP.BY ITS MANAGING PARTNER MR. SOHAM MODI, S/O. MR. SATISH MODI

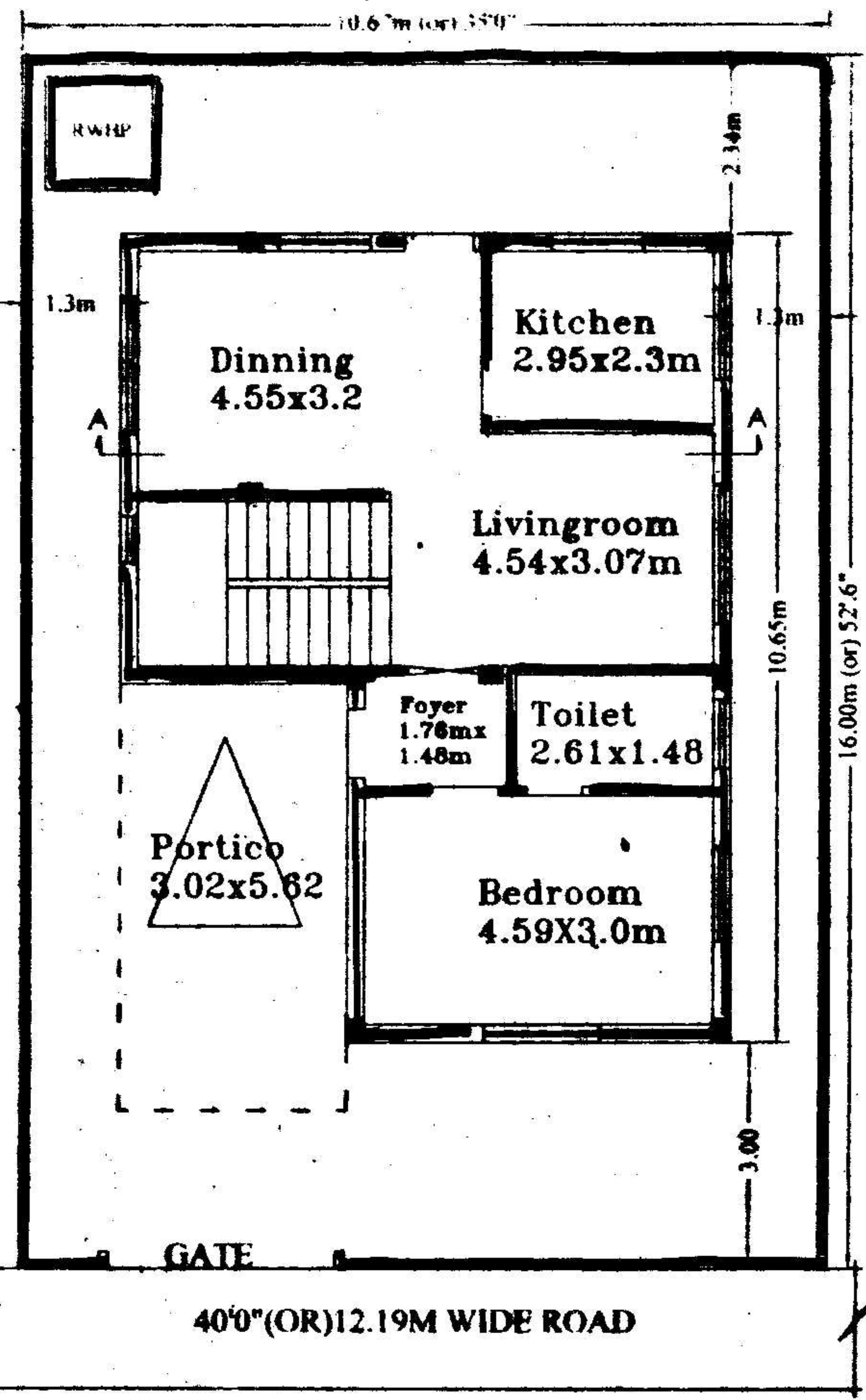

GROUND FLOOR PLAN

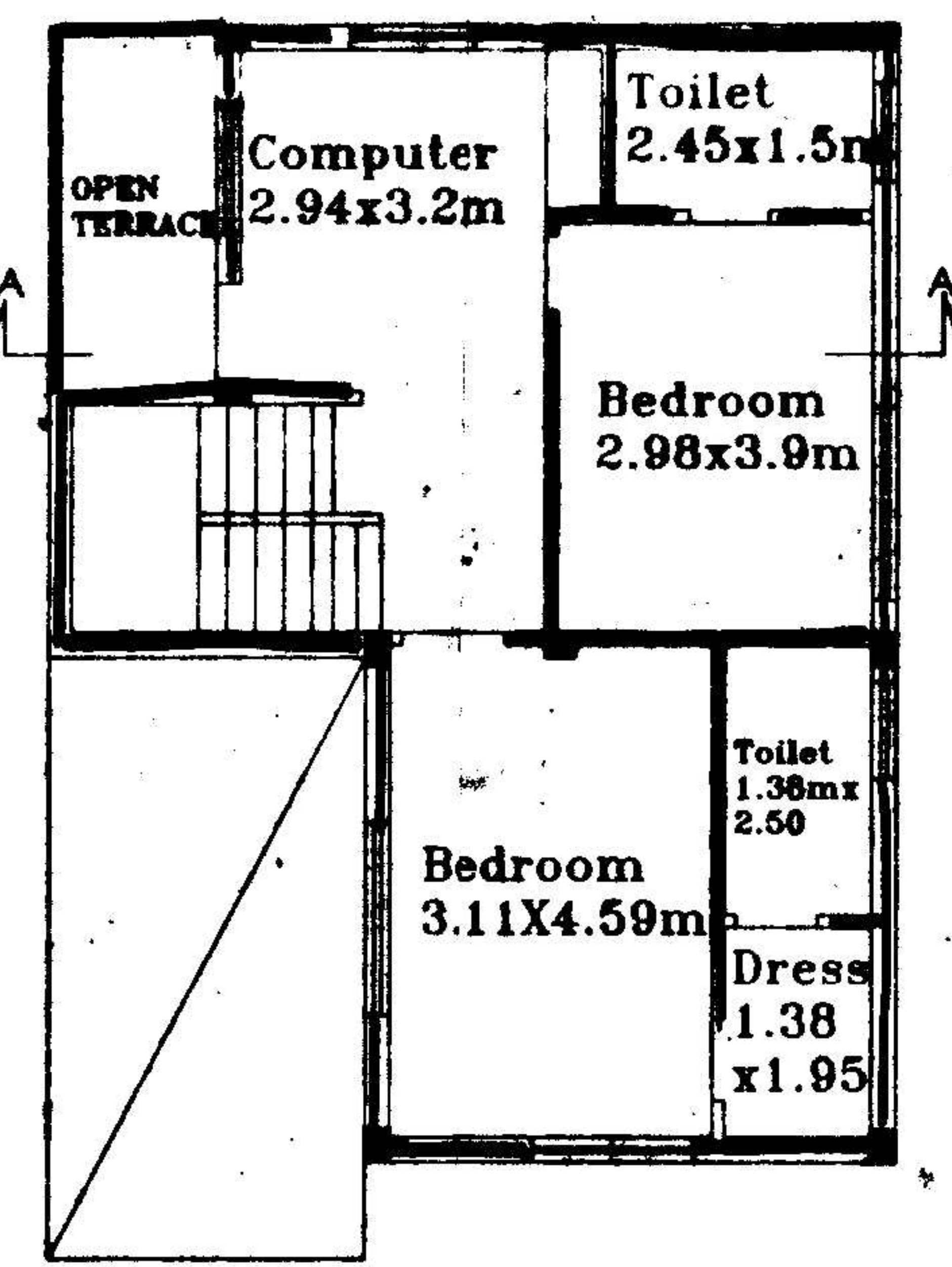

FIRST FLOOR PLAN

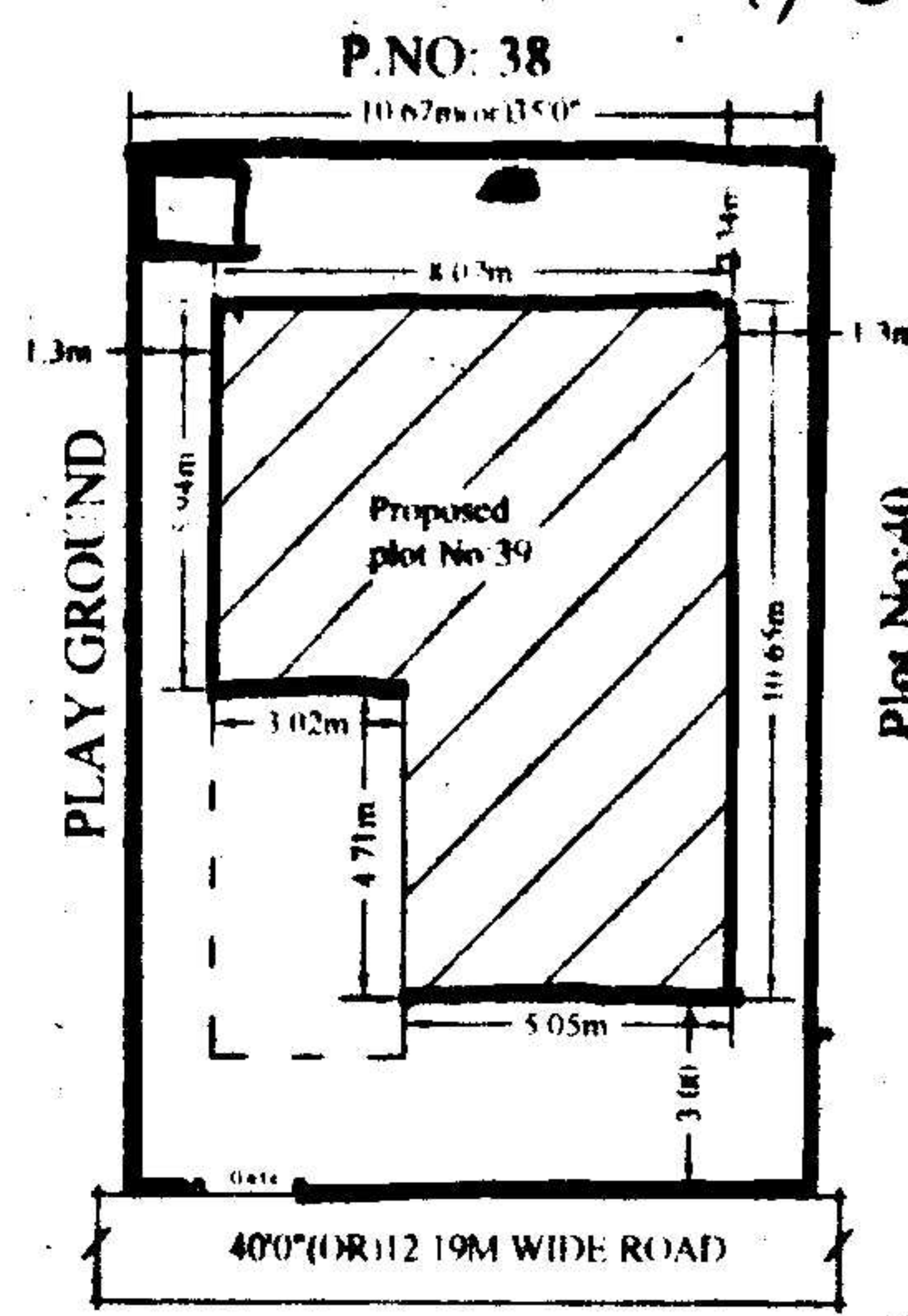

SITE PLAN

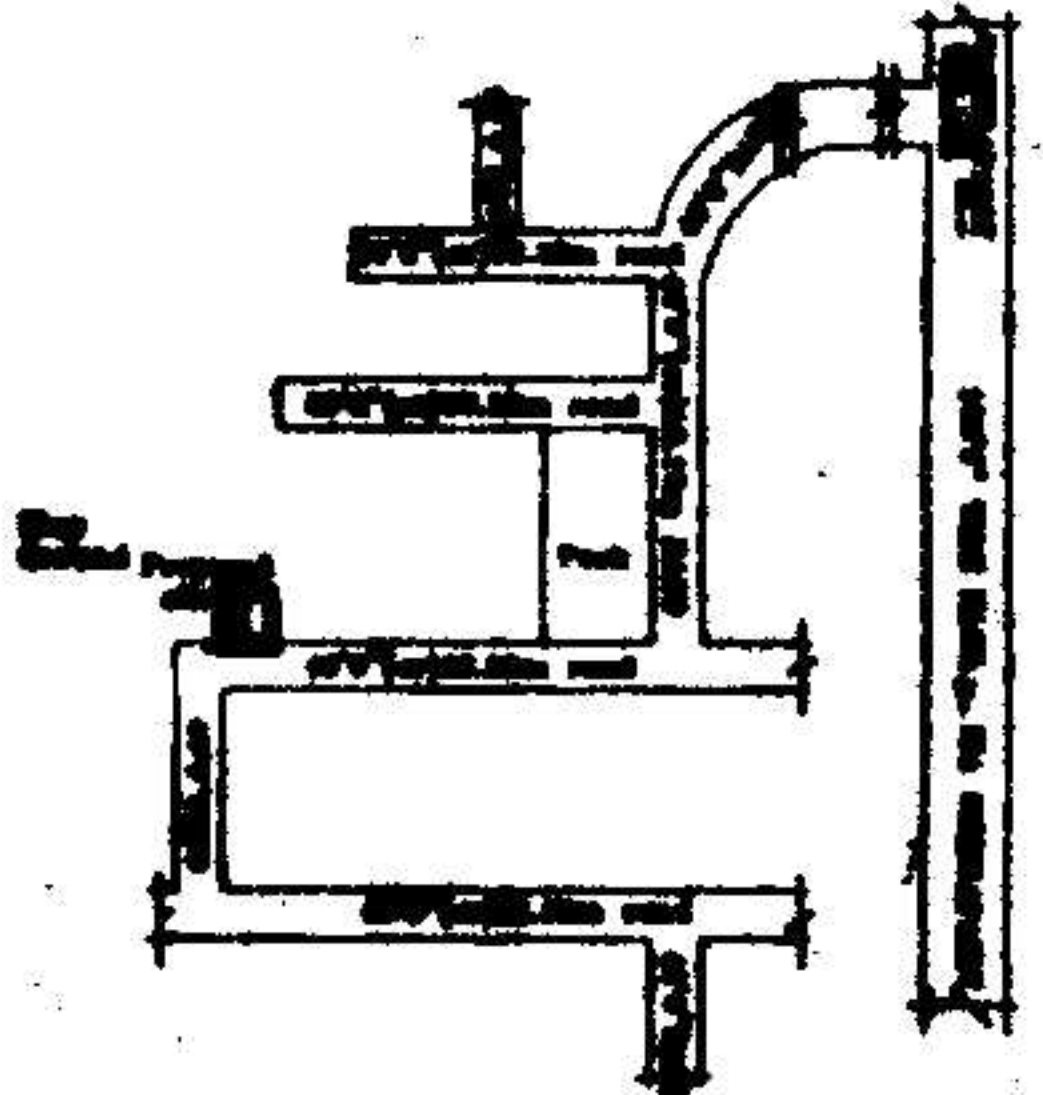

T.P.S. 27/7/05  
Commissioner Kapra Municipality R.R. Dist. 27/7/05

SPECIFICATION

- |                        |               |
|------------------------|---------------|
| 1. FOUNDATION          | C.C.BED       |
| 2. BASEMENT            | C.R.S MASONRY |
| 3. SUPERSTRUCTURE      | BRICK MASONRY |
| 4. COLUMNS,BEAMS,SLABS | R.C.C. 1:2:4  |
| 5. PLASTERING          | C.M IN 1:6    |
| 6. FLOORING            | MARBLE        |
| 7. DOORS & WINDOWS     | TEAK WOOD     |

REFERENCE: JHONER

PROPOSED	EXISTING	SCALE : 1:100 & 1:200	D : 1.06X2.0	W : 1.8X1.2
			D1 : 0.91X2.0	W1 : 1.5X1.2
			D2 : 0.76X2.0	W2 : 1.2X1.2
			V : 0.92X0.61	W3 : 1.8X.91

AREAS

TOTAL PLOT AREA	170.77 Sq.Mtrs (OR) 204.16 Sq.Yds
GROUND PLINTH	71.9 Sq.mtrs
FIRST PLINTH	66.47 Sq.mtrs
TOTAL PLINTH AREA	138.37 Sq.mtrs
FLOOR SPACE INDEX COVERAGE	1:0.81
OPEN AREA	98.87 Sq.mtrs
COMPOUND WALL	53.35 Rmtrs

OWNERS SIGN

For Mehta and Modi Homes  
*Sohan Modi*  
Partner

ARCHITECT SIGN

*M. Raja Rao*  
M. RAJA RAO D.ARCH.E  
Licensed Surveyor L.No.Q1/6734/99  
Kapra Municipality Hyderabad-62