

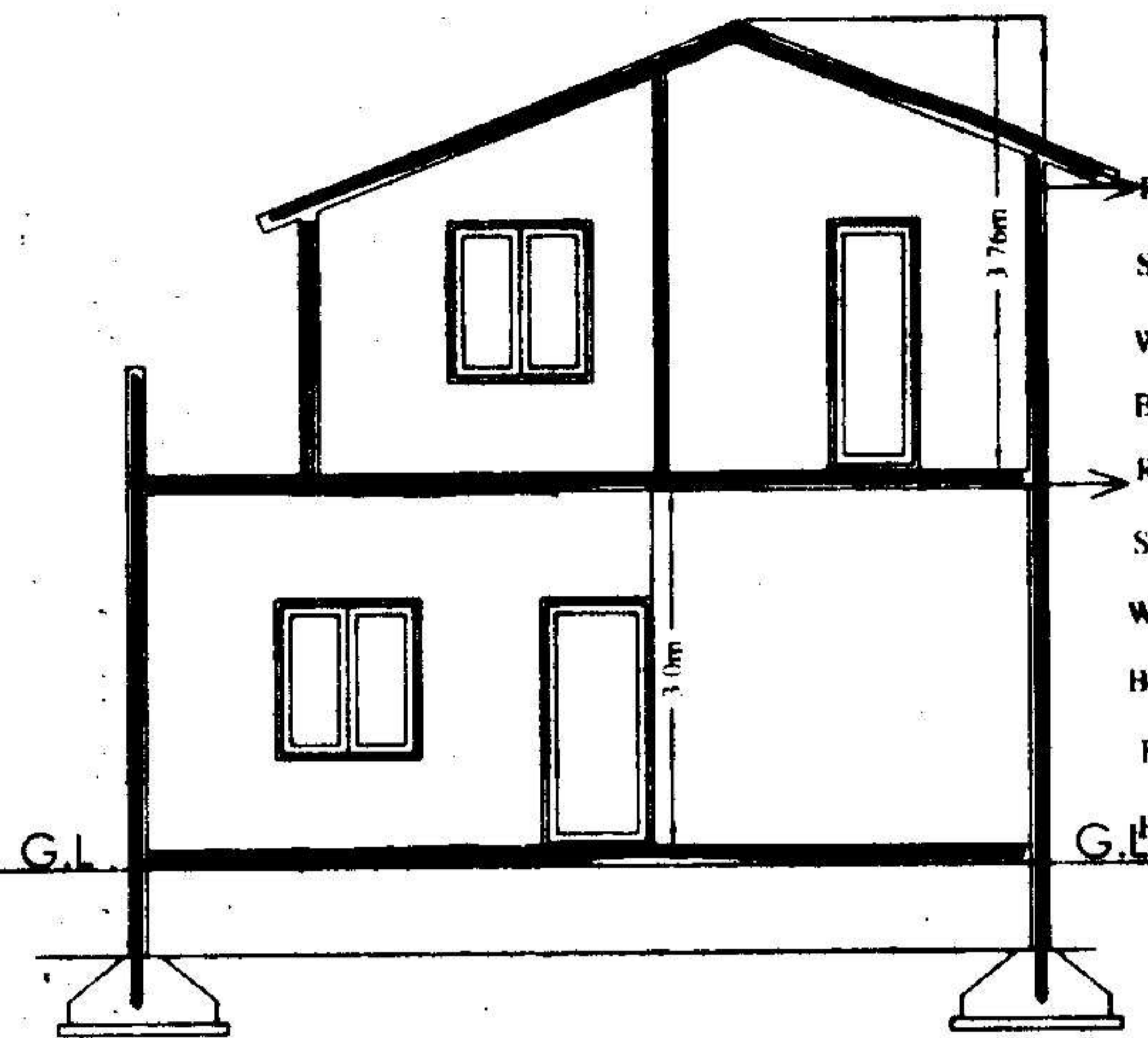

FRONT ELEVATION



SECTION AA

R.C.C SLAB
SUNSHADE
WOODWORK
BRICKWORK
R.C.C SLAB
SUNSHADE
WOODWORK
BRICKWORK
FLOOR
BASEM

The Builder/Contractor should obtain the Metal, Stone, Bricks, Napa Slabs, Earth Mortar and Gravel etc. from quarry license holders with "ROYALTY TRANSIT FORM" issued by Mines and Geology Department and copy of the Proceedings shall be sent to the Assistant Director, Mines and Geology of the District.

Permission granted subject to the provisions of the Urban Land (Ceiling & Regulations) Act, 1976; Vide Proceedings No. BAG/11230/2005-2006
Date: 27-7-2005 Amount Collected Rs: 6,986=00
the permission sanctioned on: 26-7-08
Vide Receipt No: 151723 Dt: 16-7-05



PLAN SHOWING THE PROPOSED GROUND & FIRST FLOOR RESIDENTIAL BAUNGLOW ON PLOT NO:41, IN SURVEY NOS: 35 TO 39 SITUATED AT "SILVER OAK BAUNGLOWS" CHERLAPALLY (V) KAPRA MUNICIPALITY, R.R.DIST.

BELONGING .TO:
M/S MEHTA & MODI HOMES, REP.BY ITS MANAGING PARTNER
MR. SOHAM MODI, S/O. MR. SATISH MODI

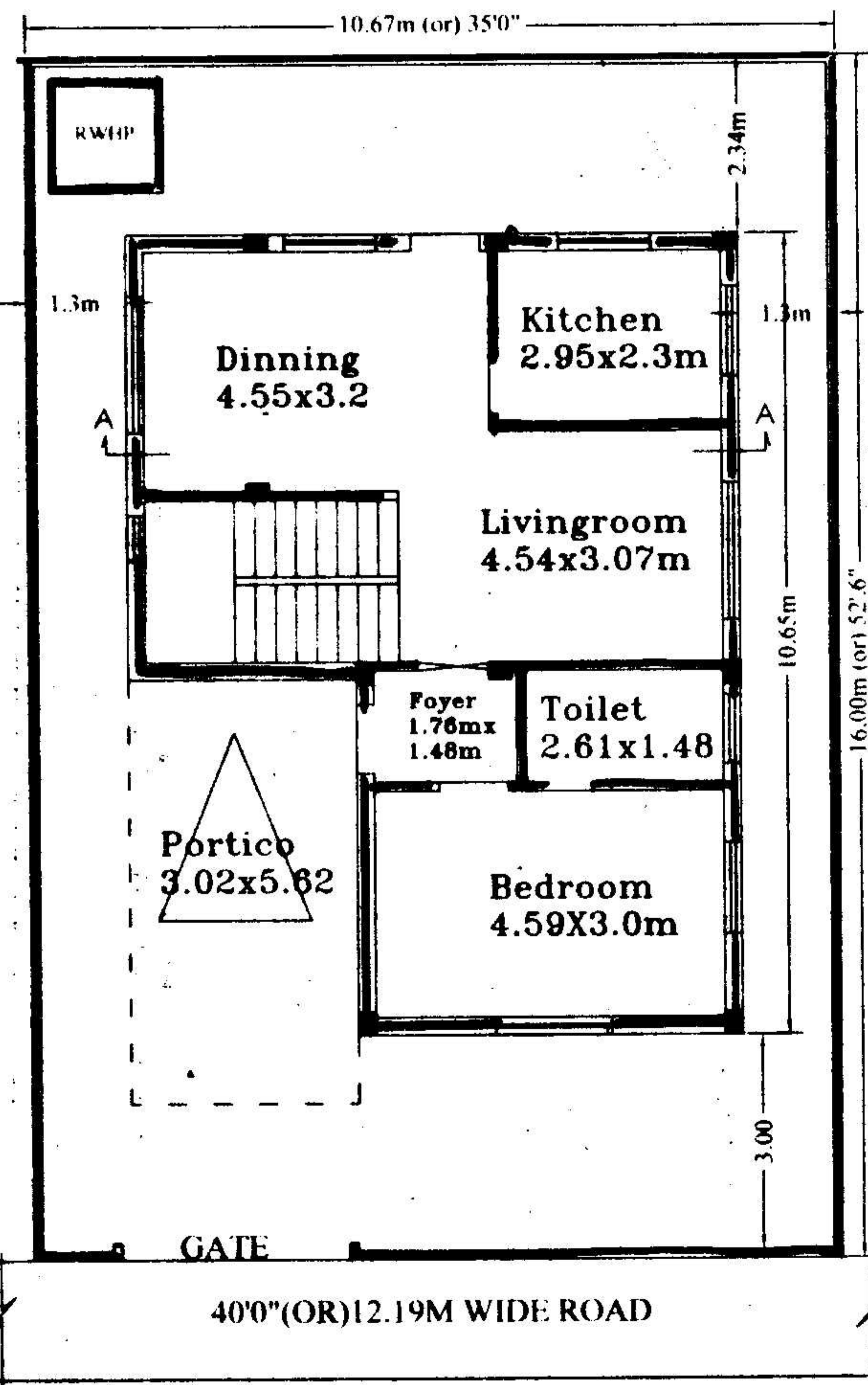

GROUND FLOOR PLAN

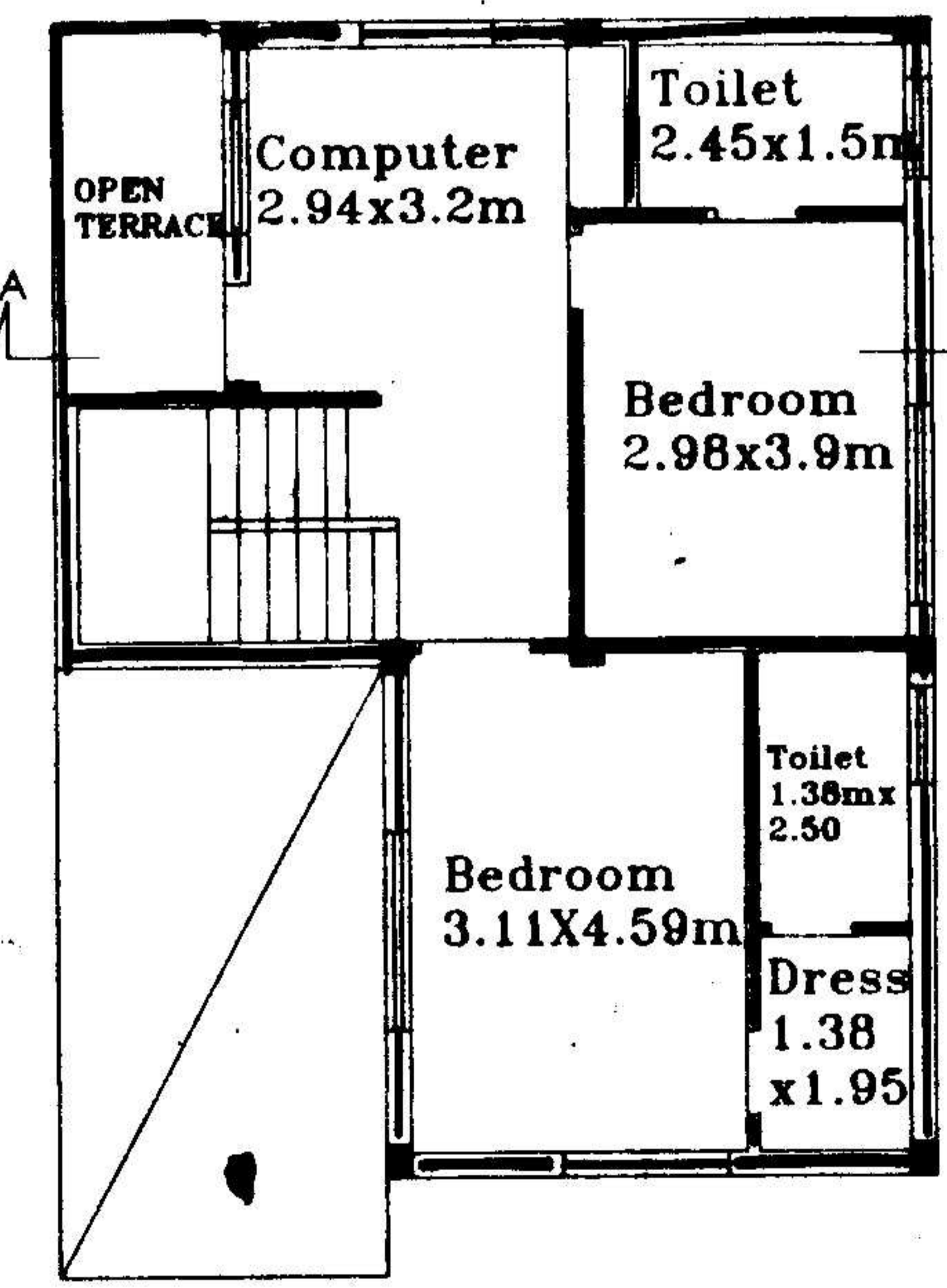

FIRST FLOOR PLAN

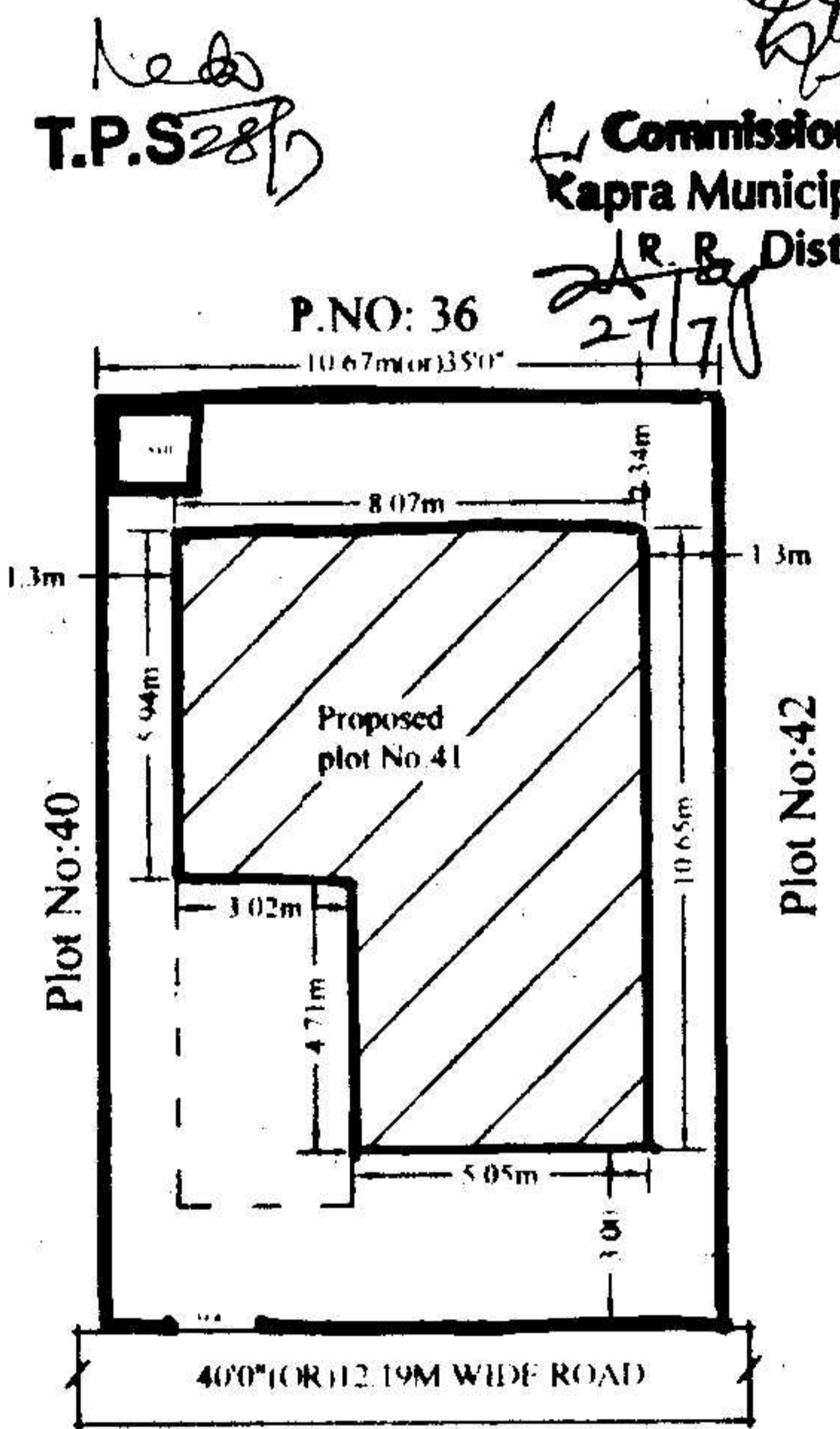

SITE PLAN

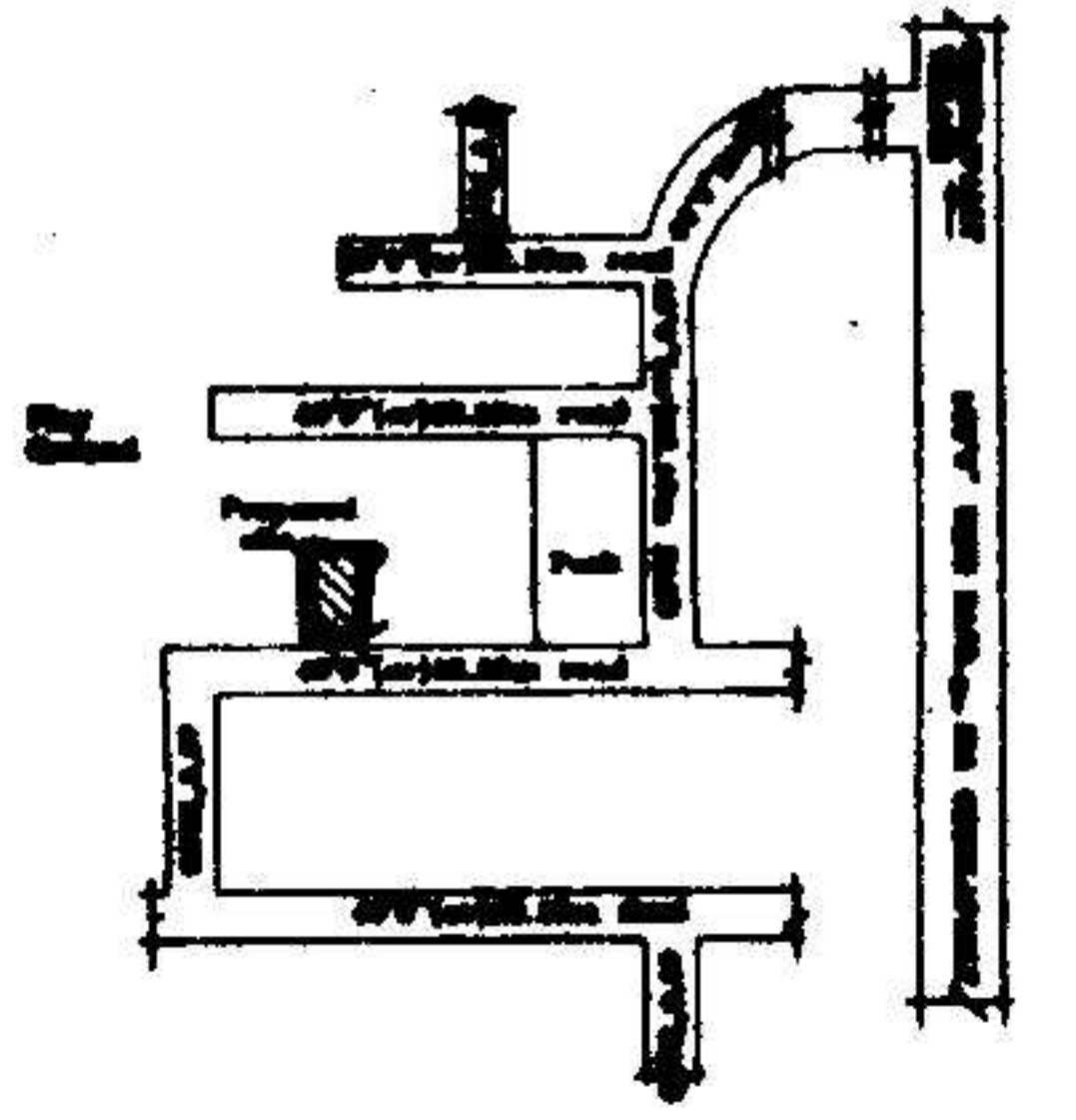

LOCATION PLAN

T.P.S 28/5
Commissioner
Kapra Municipality
R.R. Dist.
27/7/05

SPECIFICATIONS

- | | |
|------------------------|---------------|
| 1. FOUNDATION | C.C.BED |
| 2. BASEMENT | C.R.S MASONRY |
| 3. SUPERSTRUCTURE | BRICK MASONRY |
| 4. COLUMNS,BEAMS,SLABS | R.C.C. 1:2:4 |
| 5. PLASTERING | C.M IN 1:6 |
| 6. FLOORING | MARBLE |
| 7. DOORS & WINDOWS | TEAK WOOD |

REFERENCE: JHONER

PROPOSED	D : 1.06X2.0	W : 1.8X1.2
EXISTING	D1 : 0.91X2.0	W1 : 1.5X1.2
SCALE : 1:100 & 1:200	D2 : 0.76X2.0	W2 : 1.2X1.2
	V : 0.92X0.61	W3 : 1.8X.91

AREAS

TOTAL PLOT AREA	170.77 Sq.Mtrs (OR) 204.16 Sq.Yds
GROUND PLINTH	71.9 Sq.mtrs
FIRST PLINTH	66.47 Sq.mtrs
TOTAL PLINTH AREA	138.37 Sq.mtrs
FLOOR SPACE INDEX	1:0.81
COVERAGE	42.10%
OPEN AREA	98.87 Sq.mtrs
COMPOUND WALL	53.35 Rmtrs

OWNERS SIGN

For Mehta and Modi Homes
Soham Modi
Partner

ARCHITECT SIGN

M. Raja Rao
M. RAJA RAO D.ARCH.E
Licensed Surveyor L.No.Q1/6734/99
Kapra Municipality Hyderabad-62.