

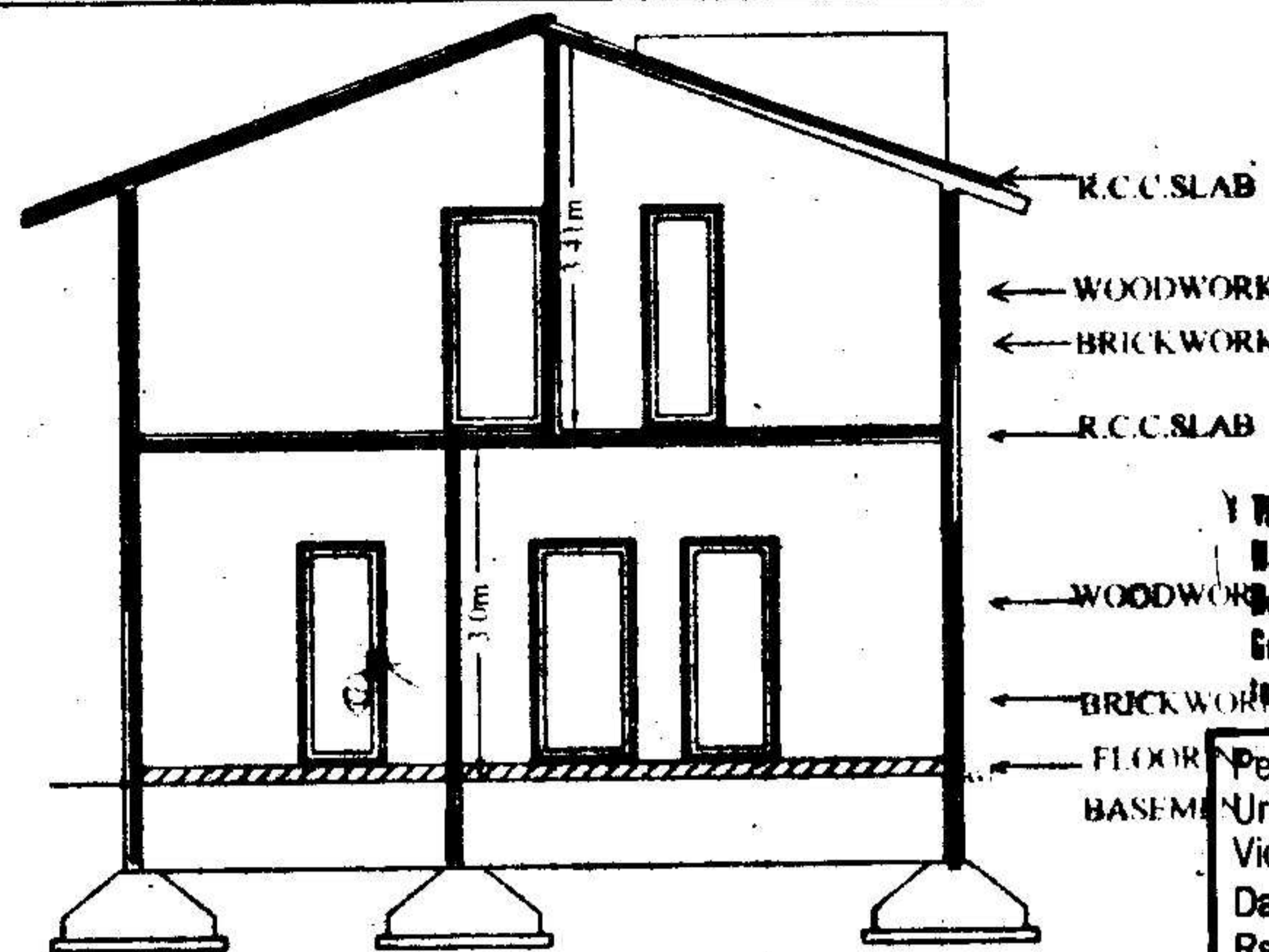

FRONT ELEVATION



SECTION AA



The Builder/Contractor should obtain the Metal, Stone, Bricks, Napa Slabs, Earth Mortar and Gravel etc., from quarry lease holders with "ROYALTY TRANSIT FORM" issued by Mines and Geology Department and copy of the Proceedings shall be sent to the Assistant Director Mines and Geology of the District.

Permission granted subject to the provisions of the Urban Land (Ceiling & Regulations) Act, 1976; Vide Proceedings No. BAG/1323/2005-2006
 Date: 22-9-2005 Amount Collected Rs: 6560-00
 the permission sanctioned is valid upto 21-9-08
 Vide Receipt No: 153387 Dt: 22-8-05

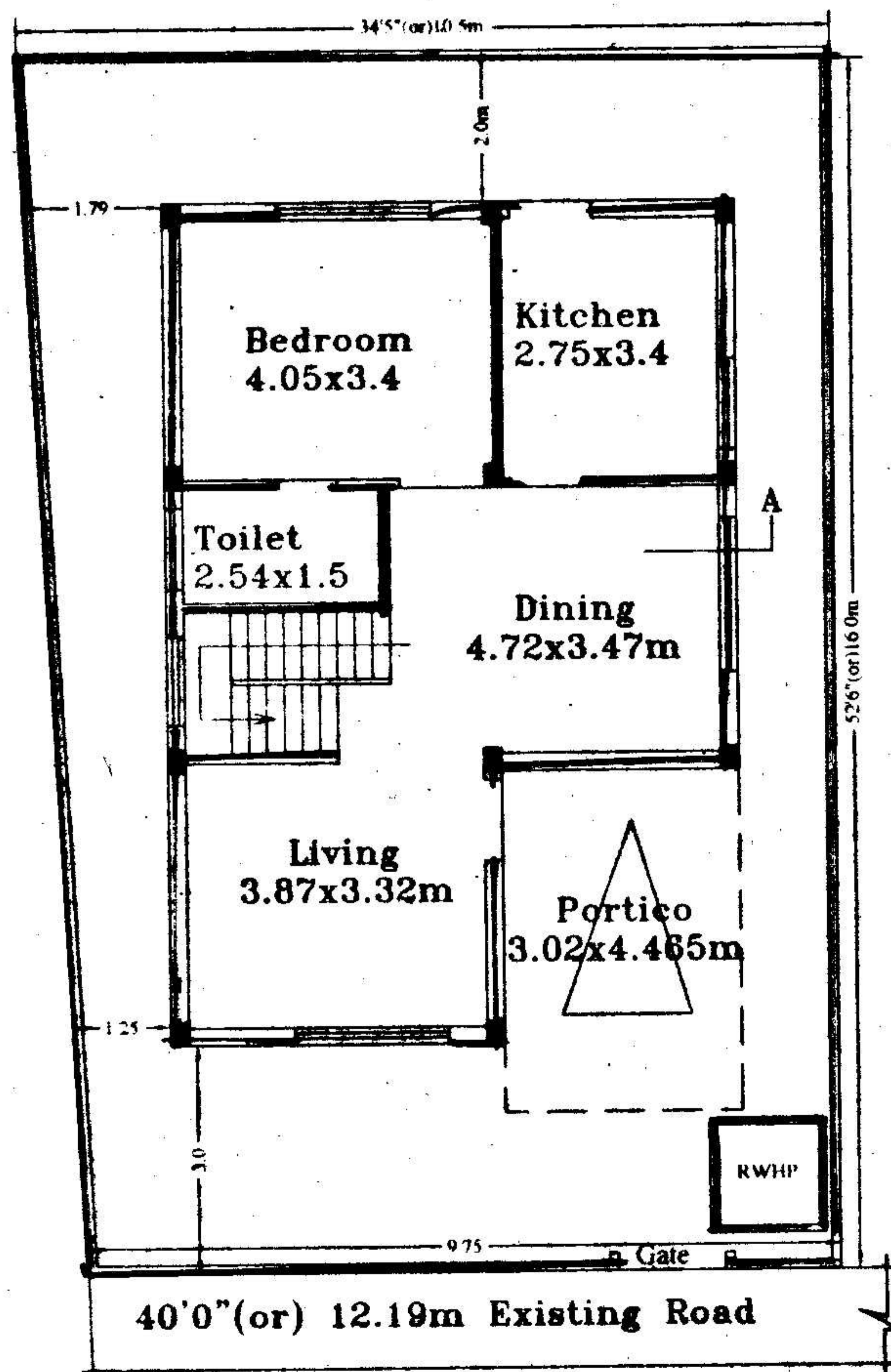
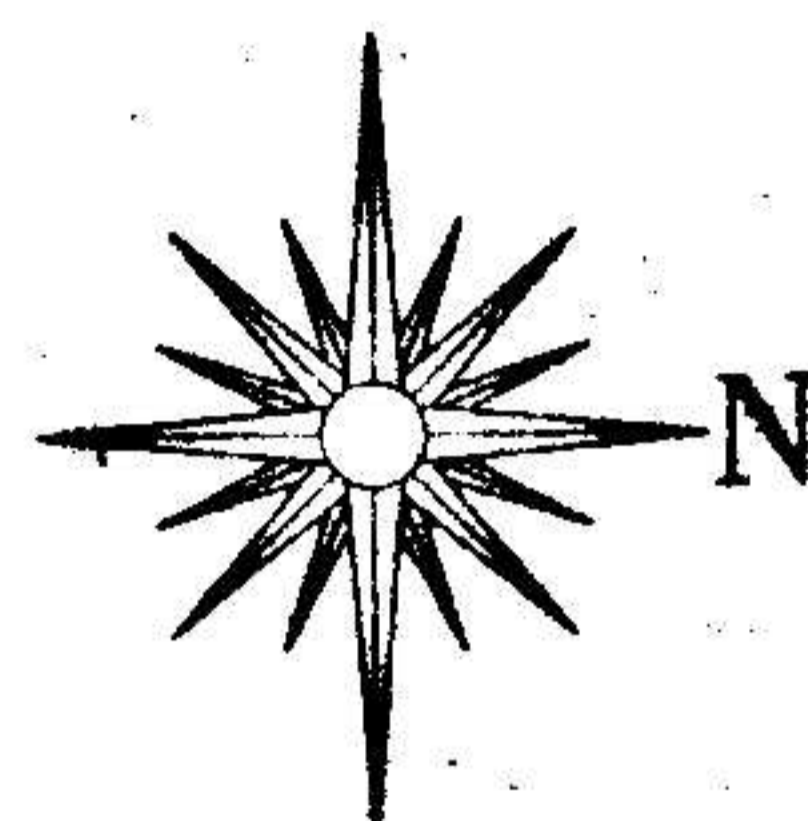

Ground floor Plan

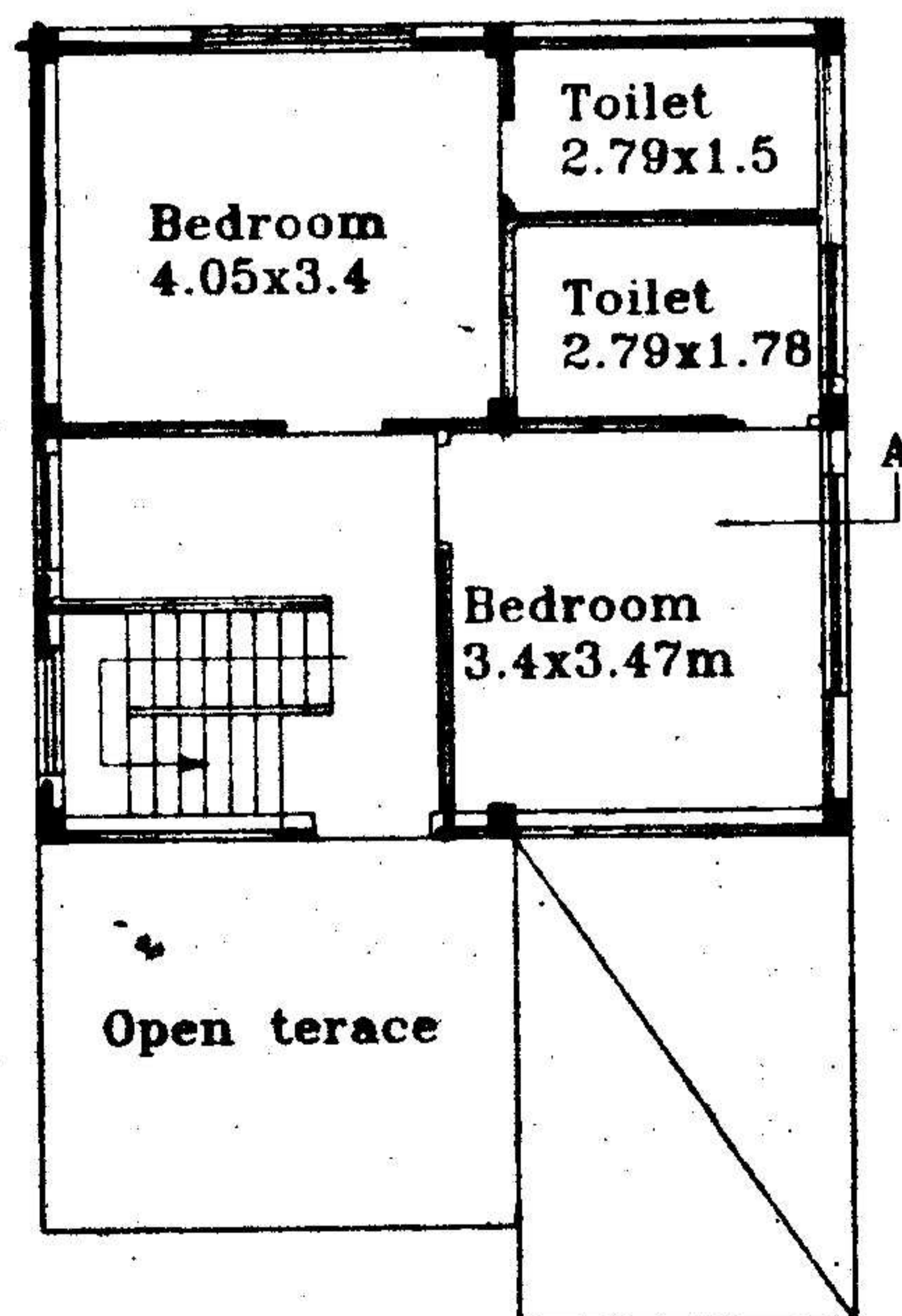

First Floor Plan

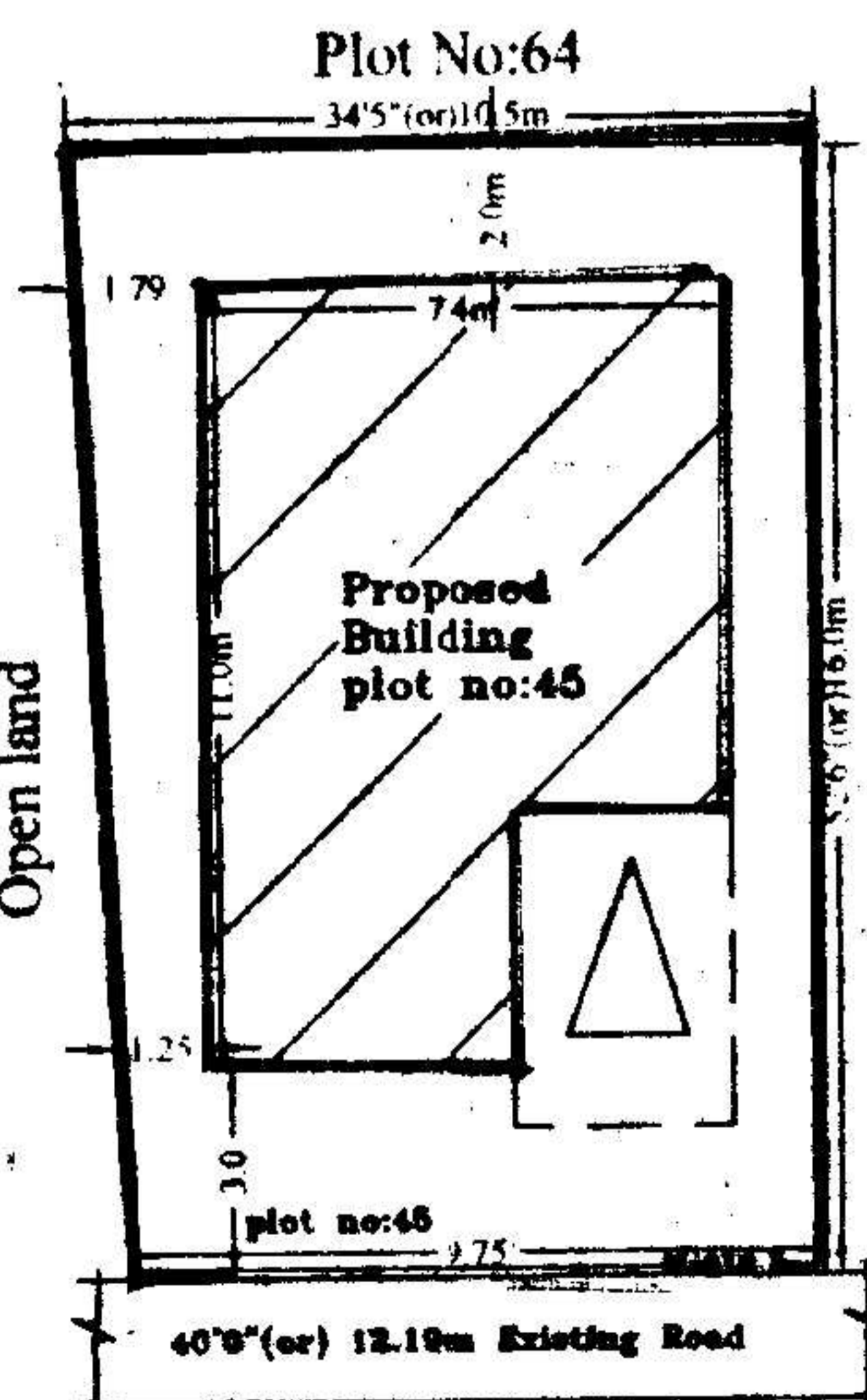
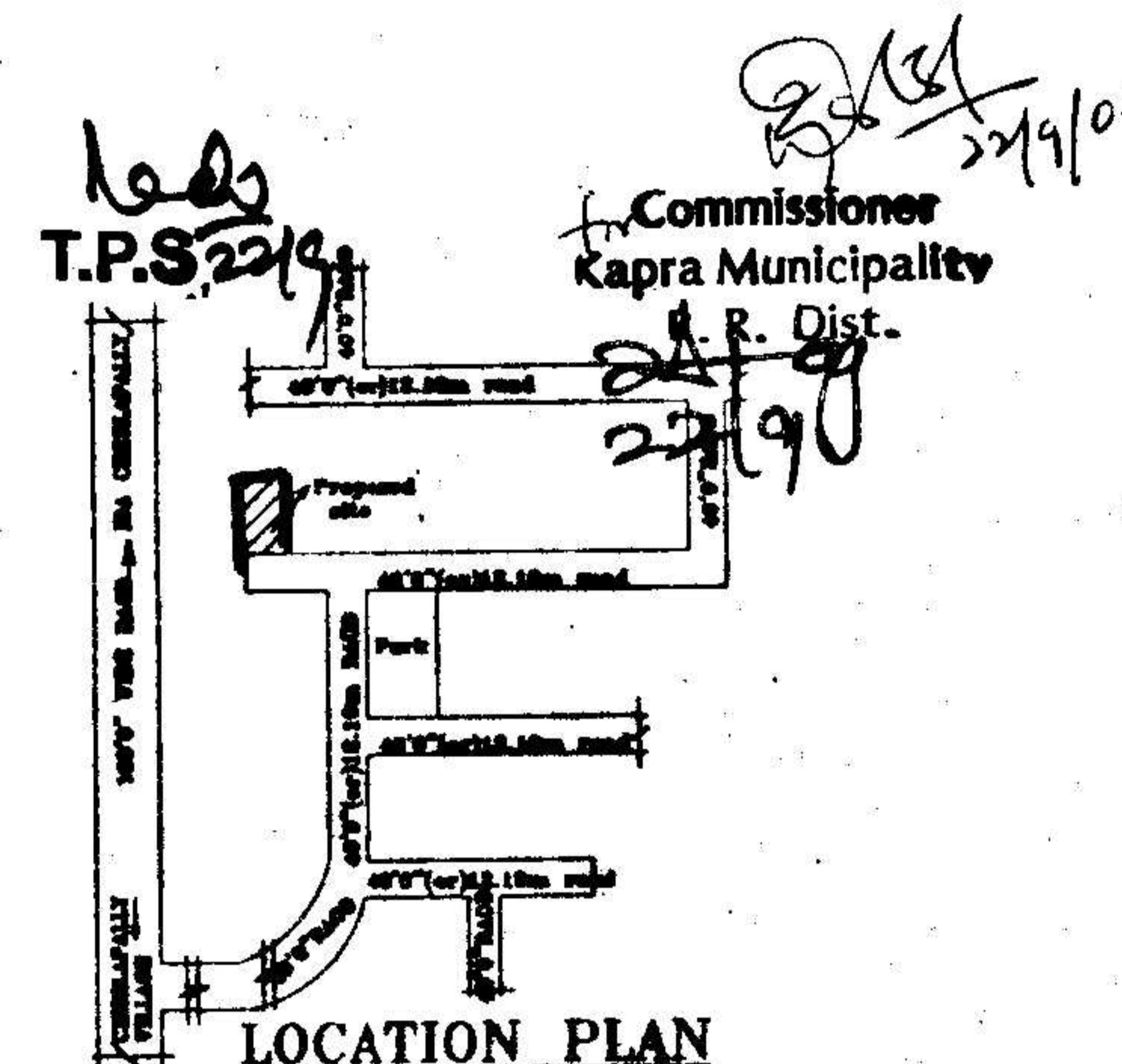
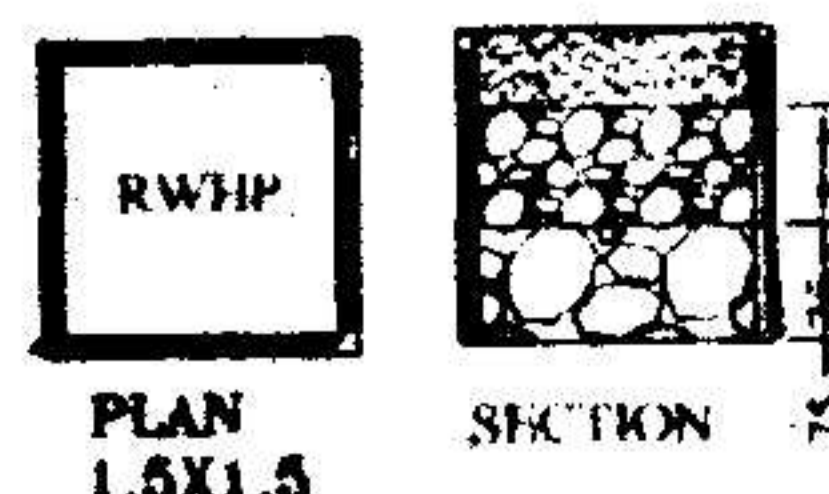

PLAN SHOWING THE PROPOSED "GROUND & FIRST FLOOR RESIDENTIAL BUNGALOW ON PLOT NO:45, FORMING A PART OF SURVEY NOS. 35 TO 39 SITUATED AT "SILVER OAK BUNGALOWS" CHERLAPALLY (V), KAPRA MUNICIPALITY, R. R. DIST. BELONGING TO: M/S MEHTA & MODI HOMES, REP. BY ITS MANAGING PARTNER MR. SOHAM MODI S/O. MR. SATISH MODI

SPECIFICATIONS

1. FOUNDATION	C.C. BED
2. BASEMENT	C.R.S MASONRY
3. SUPERSTRUCTURE	BRICK MASONRY
4. COLUMNS, BEAMS, SLABS	R.C.C. 1:2:4
5. PLASTERING	C.M IN 1:4
6. FLOORING	MARBLE
7. DOORS & WINDOWS	TEAK WOOD

REFERENCE: JHONER

PROPOSED	D : 1.06X2.0	W : 1.8X1.2
EXISTING	D1 : 0.91X2.0	W1 : 1.5X1.2
SCALE : 1:100 & 1:200	D2 : 0.76X2.0	W2 : 1.2X1.2
	V : 0.92X0.61	W3 : 1.8X.91

AREAS

TOTAL PLOT AREA	162.23 Sq.Mtrs (or) 193.95 Sq.Yds
GROUND PLINTH	159.34 Sq.Mtrs (OR) 190.5 Sqyds
FIRST PLINTH	70.48 Sq.mtrs
TOTAL PLINTH AREA	55.09 Sq.mtrs
	139.27 Sq.mtrs 125.57 Sq.Mtrs
FLOOR SPACE INDEX	1:0.87 1:0.77
COVERAGE	44.23% (43.44%)
OPEN AREA	88.86 Sq.mtrs 91.75 Sq.Mtrs
COMPOUND WALL	51.28 Rmtr

OWNERS SIGN

For Mehta and Modi Homes

 Partner

ARCHITECT SIGN

M. P. SATCHI
 Licensed Surveyor No. 10734/99
 Kapra Municipality Hyderabad-62