

FRONT ELEVATION

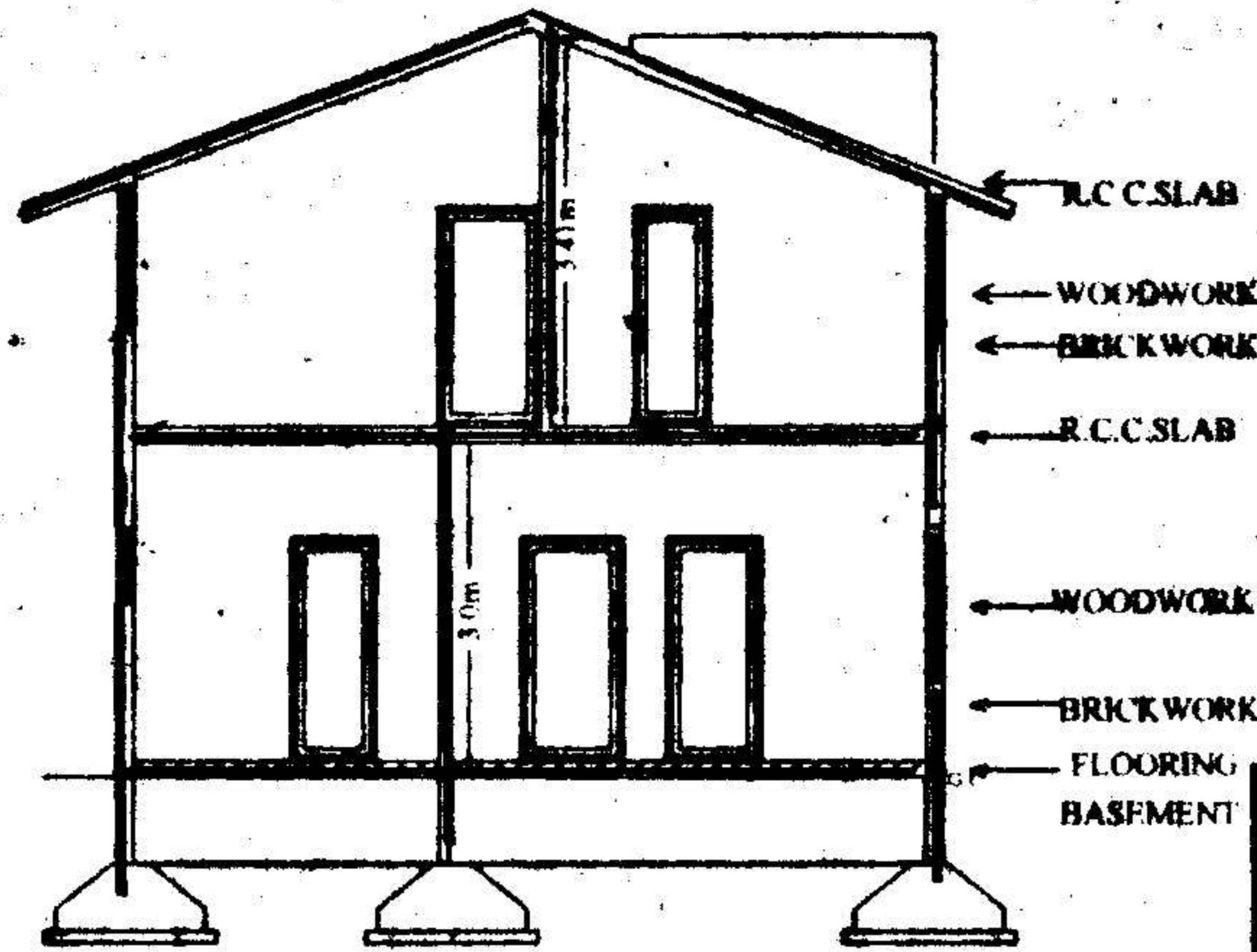

SECTION AA



The Builder/Contractor should obtain the Metal, Stone, Bricks, Waga Slabs, Earth Mortar and Gravel etc., from quarry lease Holders with "QUALITY TESTING FORM" issued by Mines and Geology Department and copy of the Proceedings shall be sent to the Assistant Commissioner and Geology of the District.

Permission granted subject to the provisions of the Urban Land (Ceiling & Regulations) Act, 1976; Vide Proceedings No. BA/G 11/96 /2005/2006 Date: 22-7-2005 Amount Collected Rs: 6945-50 the permission sanctioned is valid upto 21-7-08 Vide Receipt No: 151439 Dt: 12-7-05

151959 22-7-05

Commissioner Kapra Municipality R. R. Dist.

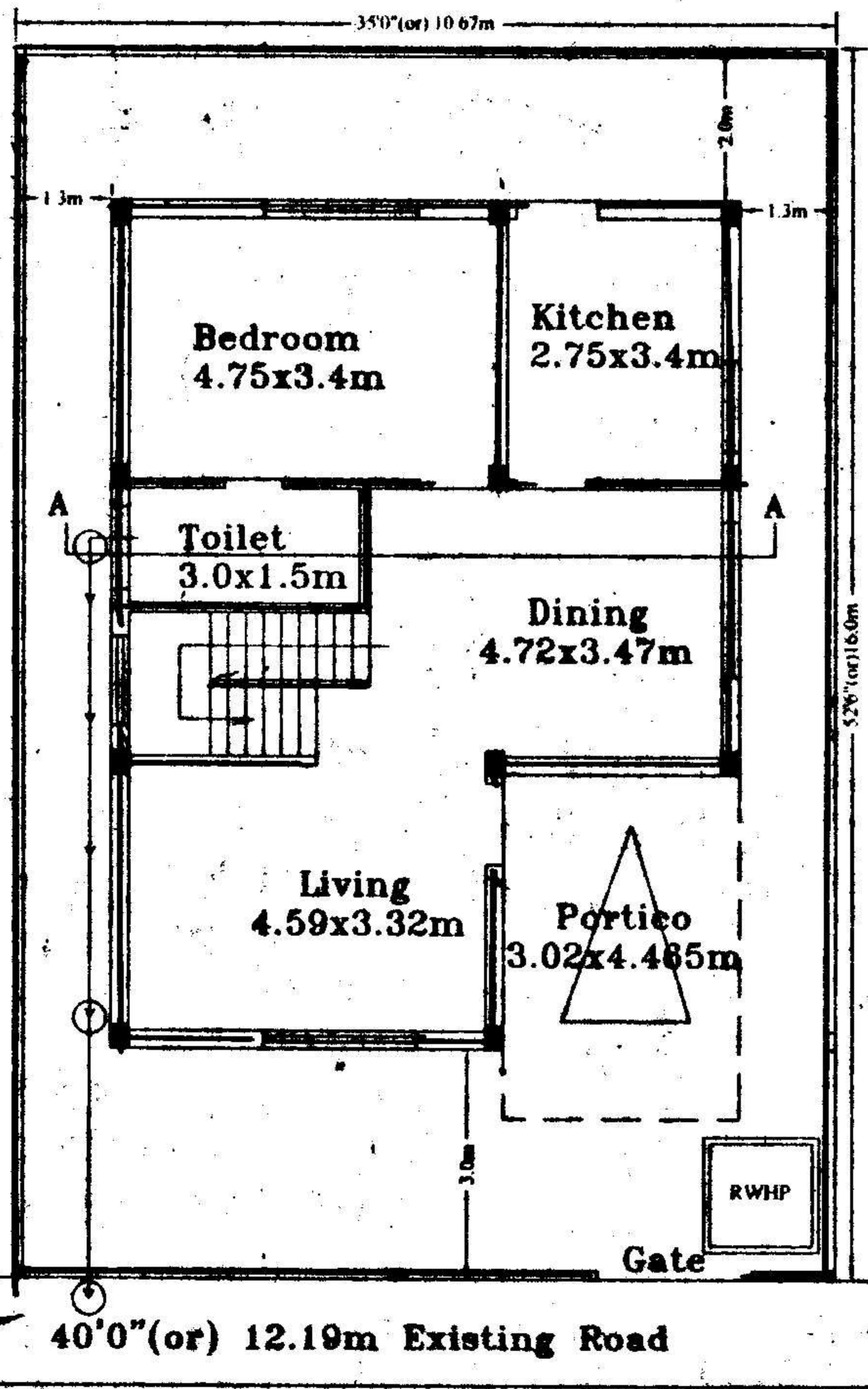

GROUND FLOOR PLAN

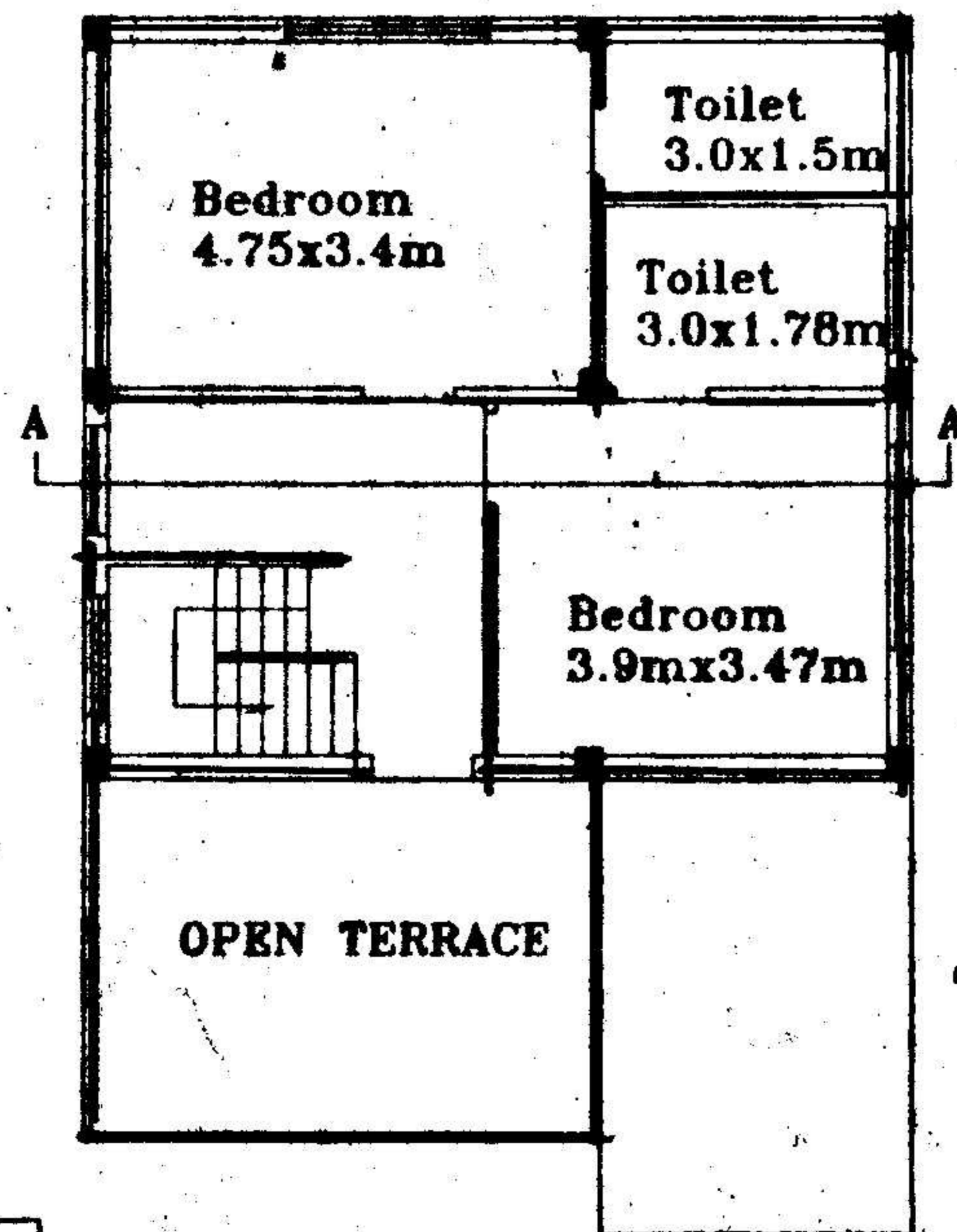

FIRST FLOOR PLAN



PLAN 1:6X1.6

SECTION 1:2

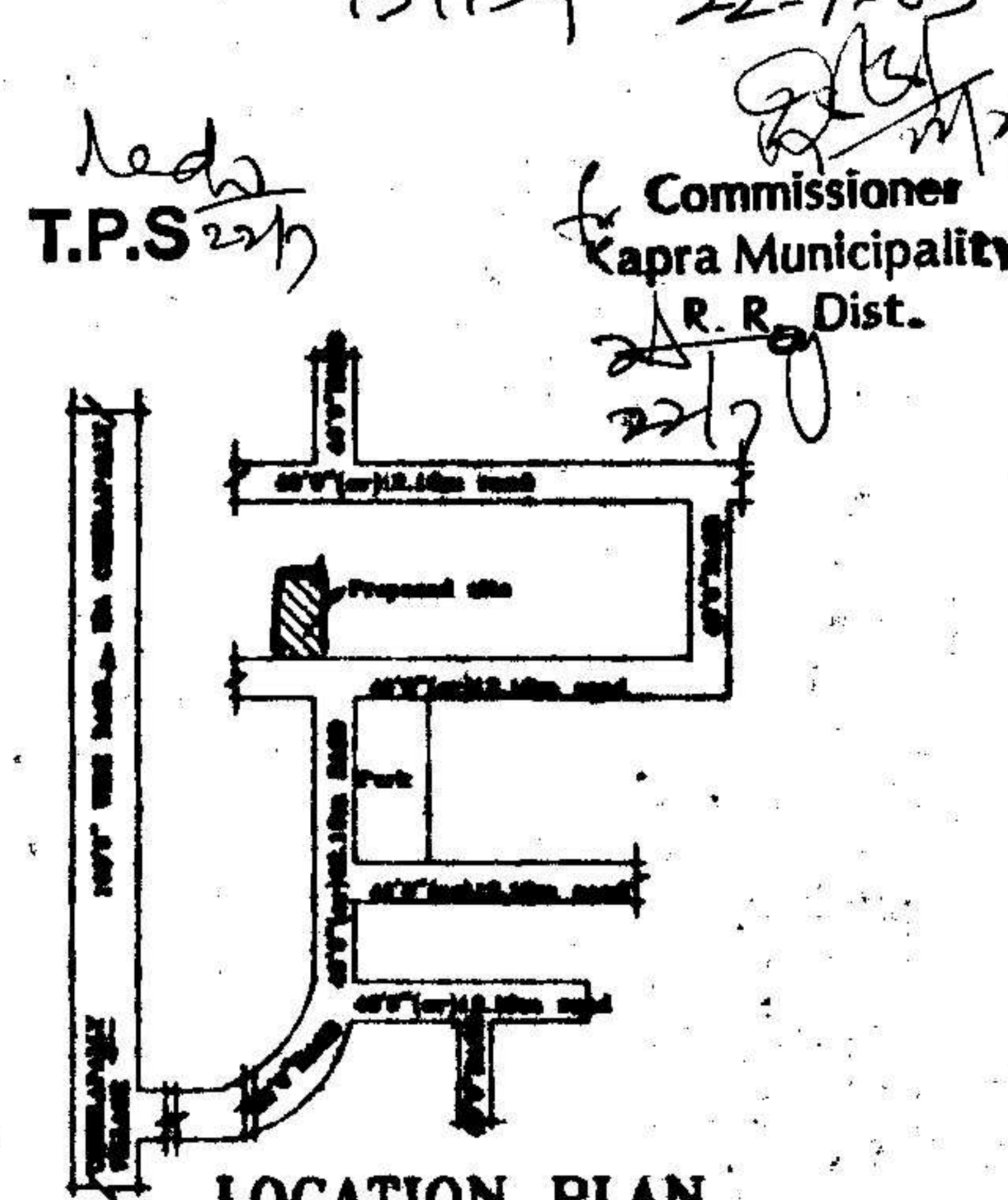

LOCATION PLAN

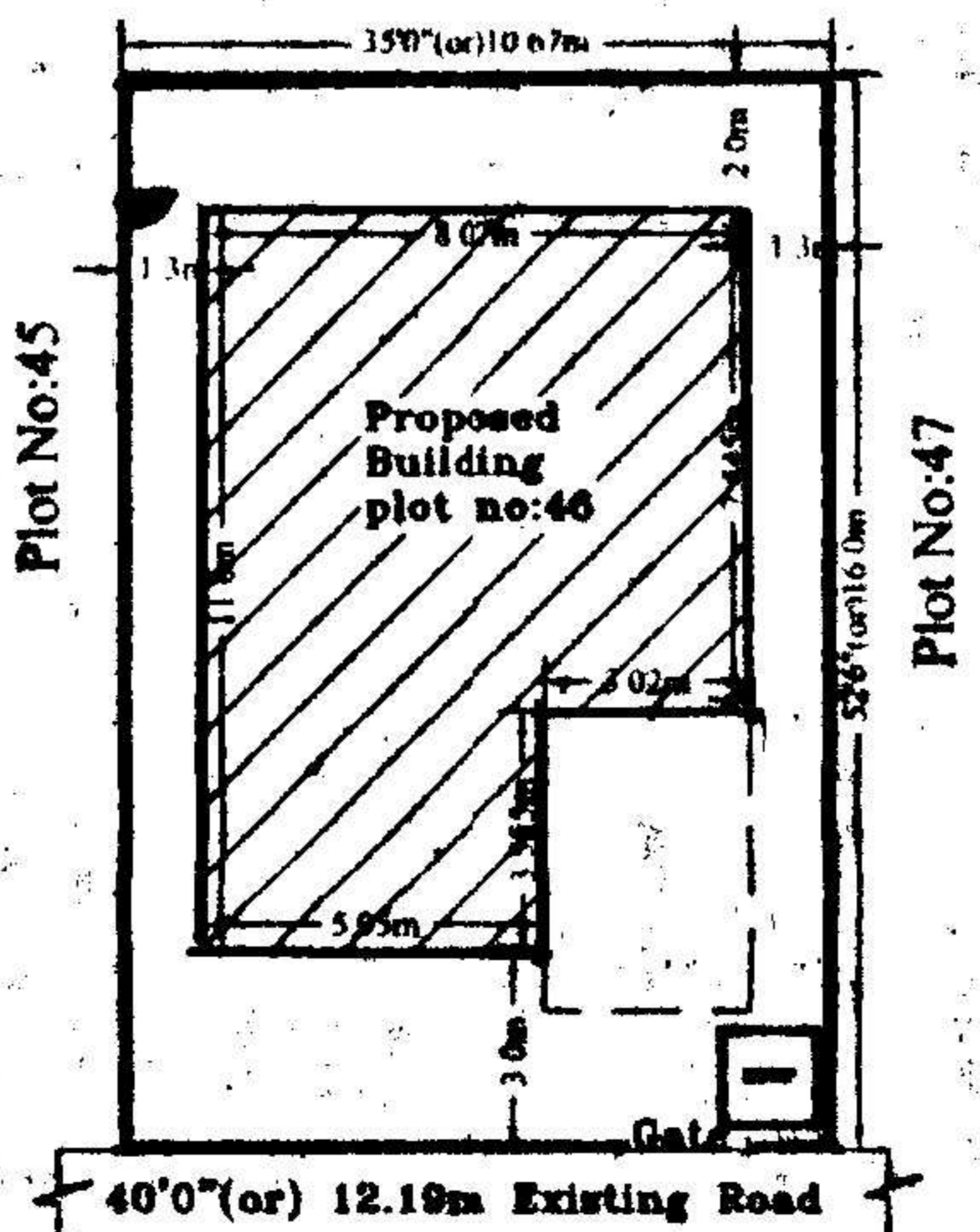

Site Plan

PLAN SHOWING THE PROPOSED GROUND & FIRST FLOOR RESIDENTIAL BUNGALOW ON PLOT NO:46, FORMING A PART OF SURVEY NOS. 35 TO 39 SITUATED AT "SILVER OAK BUNGALOWS" CHERLAPALLY (V), KAPRA MUNICIPALITY, R. R. DIST.

BELONGING TO:
M/S MEHTA & MODI HOMES, REP. BY ITS MANAGING PARTNER
MR. SOHAM MODI S/O. MR. SATISH MODI

SPECIFICATIONS

- | | |
|--------------------------|---------------|
| 1. FOUNDATION | C.C. BED |
| 2. BASEMENT | C.R.S MASONRY |
| 3. SUPERSTRUCTURE | BRICK MASONRY |
| 4. COLUMNS, BEAMS, SLABS | R.C.C. 1:2:4 |
| 5. PLASTERING | C.M IN 1:4 |
| 6. FLOORING | MARBLE |
| 7. DOORS & WINDOWS | TEAK WOOD |

REFERENCE: JHONER

PROPOSED D : 1.06X2.0 W : 1.8X1.2
EXISTING D1 : 0.91X2.0 W1 : 1.5X1.2
SCALE : 1:100 & 1:200 D2 : 0.76X2.0 W2 : 1.2X1.2
V : 0.92X0.61 W3 : 1.8X.91

AREAS

TOTAL PLOT AREA 170.77 Sq.Mtrs (OR) 204.16 Sq.Yds
GROUND PLINTH 78.03 Sq.mtrs
FIRST PLINTH 60.08 Sq.mtrs
TOTAL PLINTH AREA 138.11 Sq.mtrs
FLOOR SPACE INDEX 1:0.81
COVERAGE 45.69%
OPEN AREA 92.74 Sq.mtrs
COMPOUND WALL 53.35 Rmtr

OWNERS SIGN

ARCHITECT SIGN

For Mehta and Modi Homes
Partner

M. Raja Rao
M. RAJA RAO D.ARCH.E
Licensed Surveyor L.No.Q1/6734/99
Kapra Municipality Hyderabad-62