

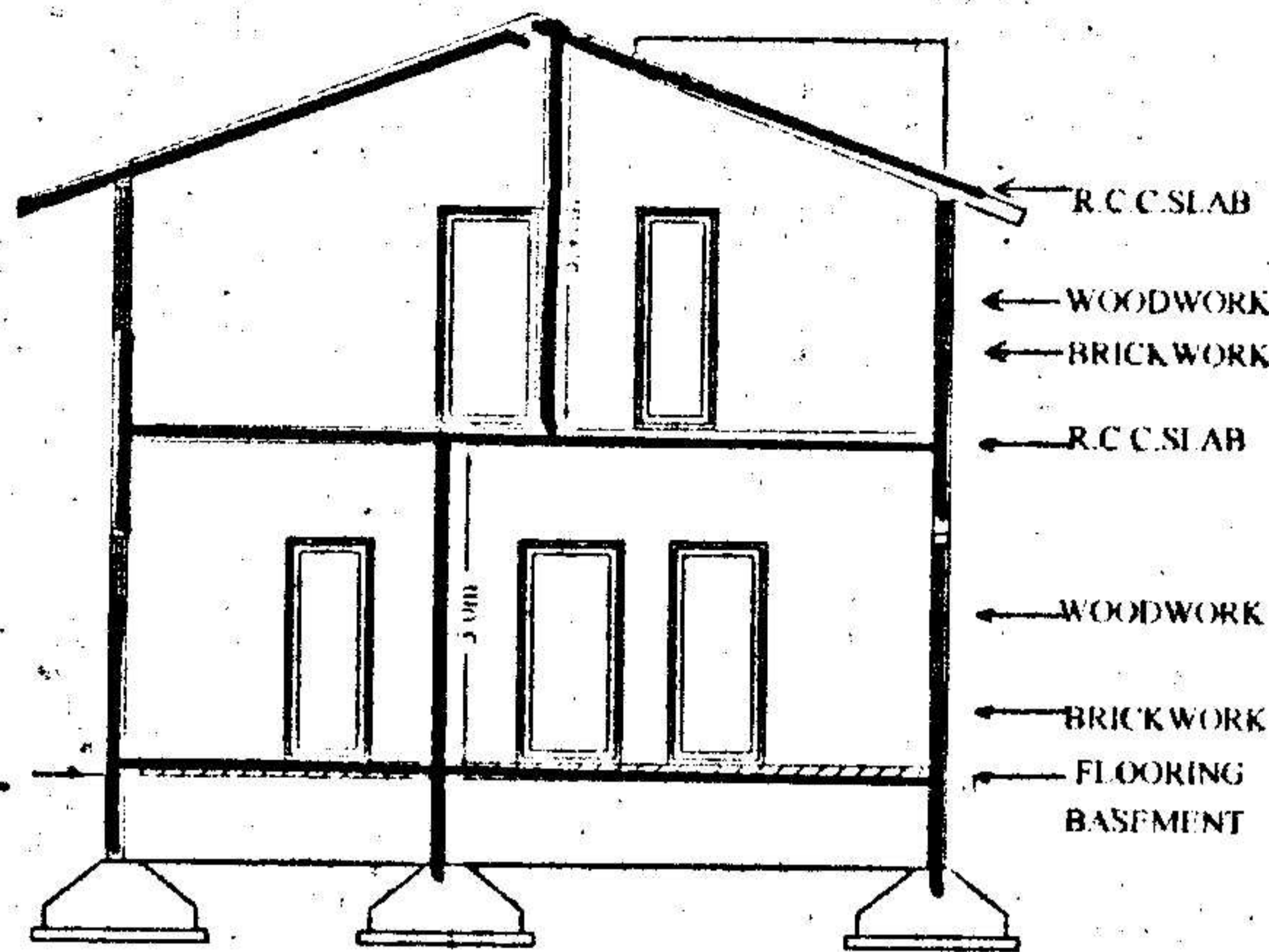

FRONT ELEVATION



SECTION AA

 The Builder/Contractor should obtain the Metal, Stone, Bricks, Waga Slabs, Earth Mortar and Gravel etc., from quarry lease holders with "ROYALTY TRANSIT FORM" issued by Mines and Geology Department and copy of the Proceedings shall be sent to the Assistant Director, Mines and Geology of the District.
 Permission granted subject to the provisions of the Urban Land (Ceiling & Regulations) Act, 1976; Vide Proceedings No. BA/G/1/19/2005/2006 Date: 22-7-2005 Amount Collected Rs: 6974/- the permission sanctioned is valid upto 21-7-08 Vide Receipt No: 1514/15 Dt: 12-5-05
 151967 22-7-05

PLAN SHOWING THE PROPOSED GROUND & FIRST FLOOR RESIDENTIAL BUNGALOW ON PLOT NO:50, FORMING A PART OF SURVEY NOS. 35 TO 39 SITUATED AT "SILVER OAK BUNGALOWS" CHERLAPALLY (V), KAPRA MUNICIPALITY, R. R. DIST. BELONGING TO: M/S MEHTA & MODI HOMES, REP. BY ITS MANAGING PARTNER MR. SOHAM MODI S/O. MR. SATISH MODI

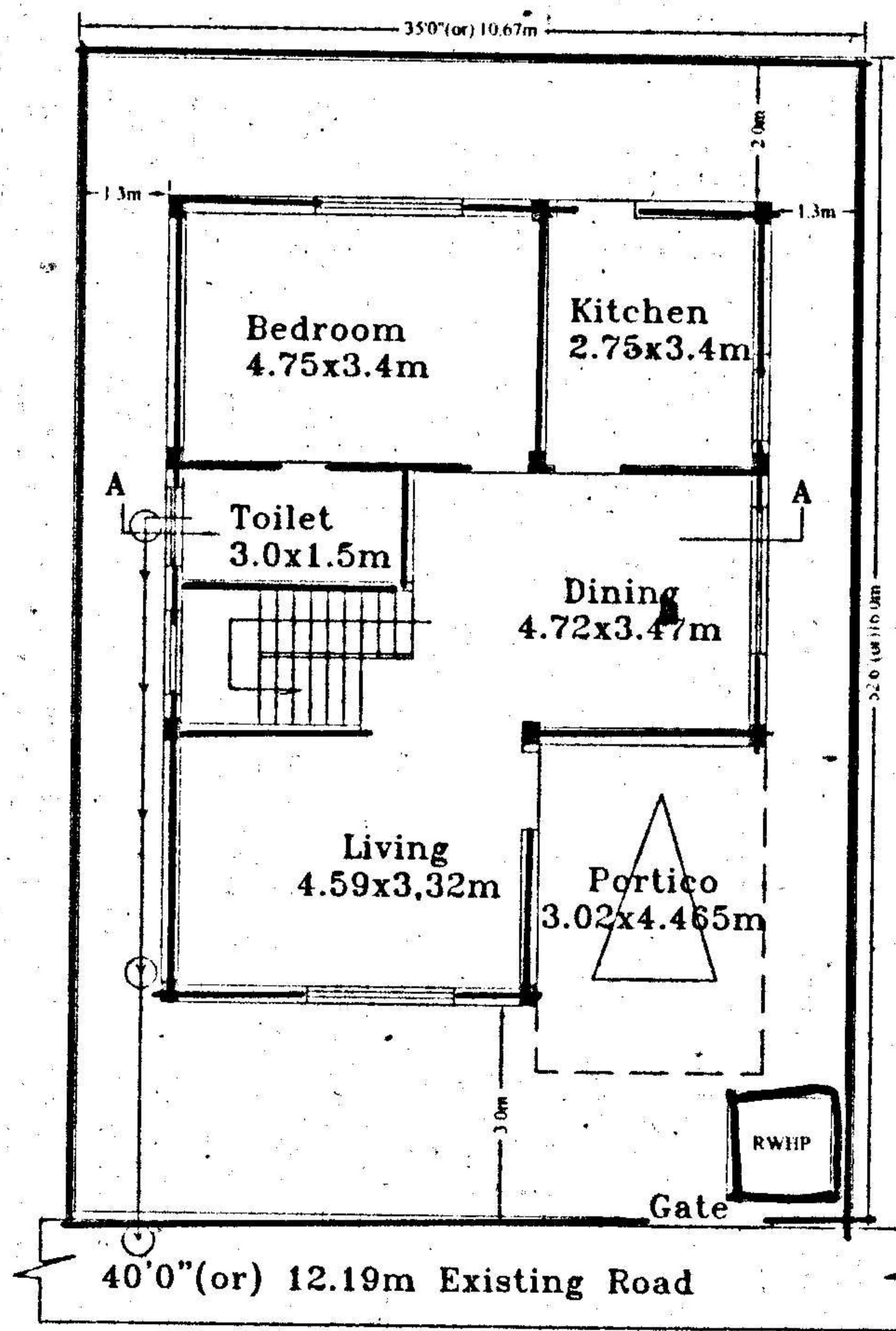

GROUND FLOOR PLAN

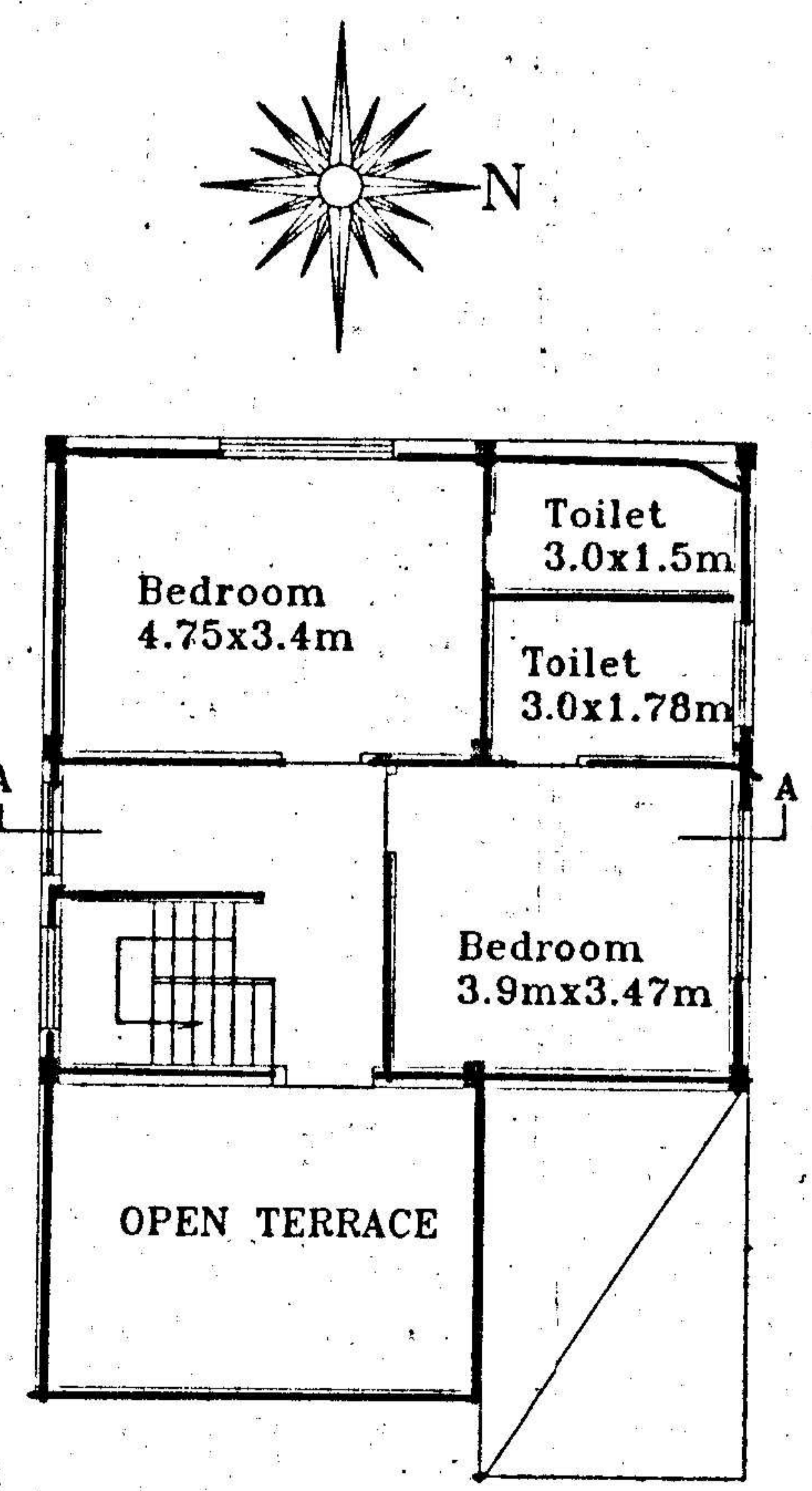

FIRST FLOOR PLAN

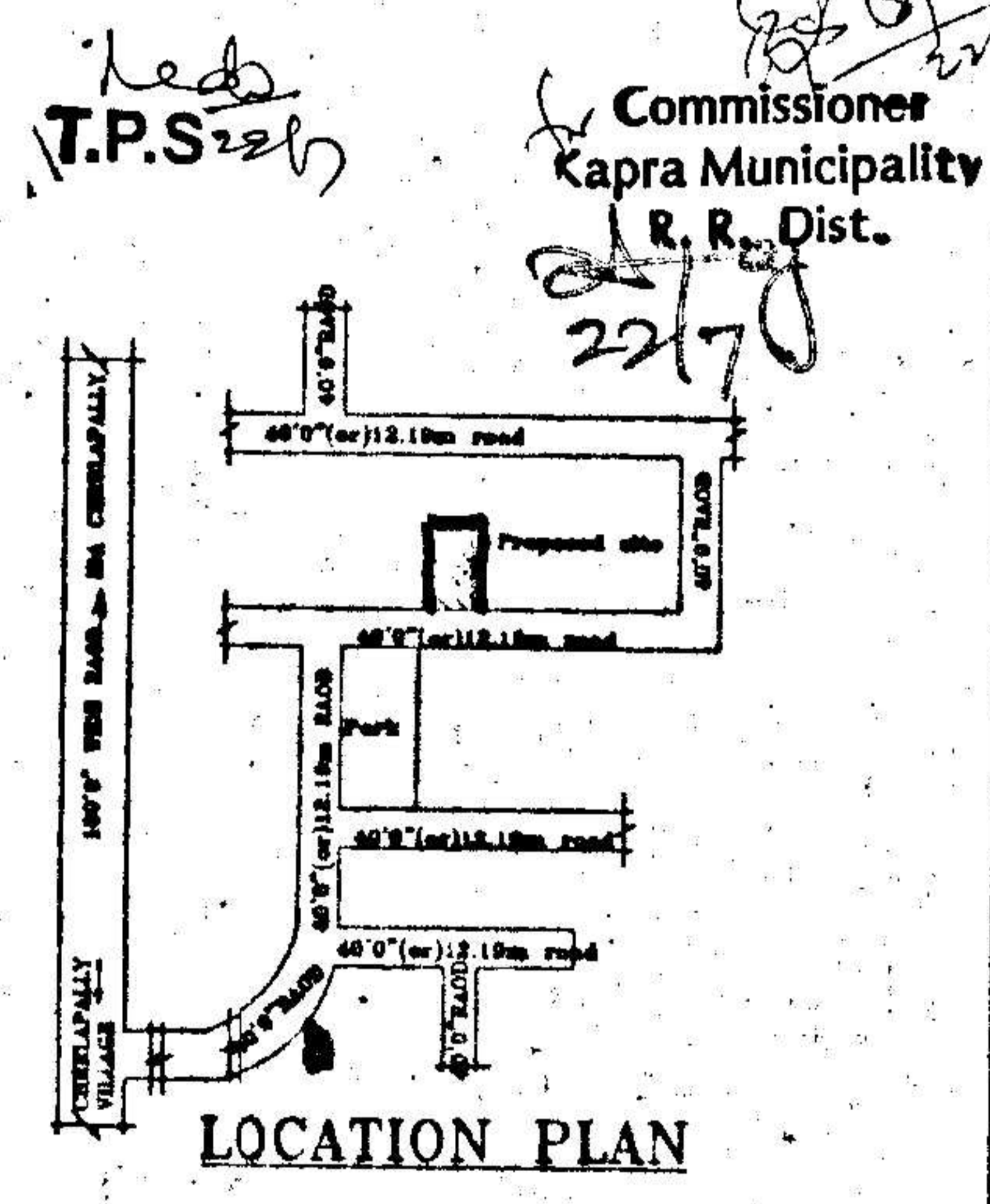
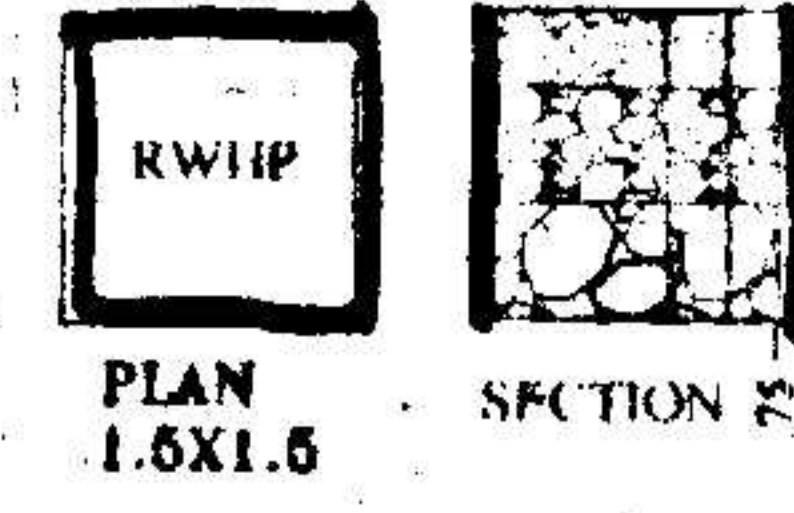

LOCATION PLAN

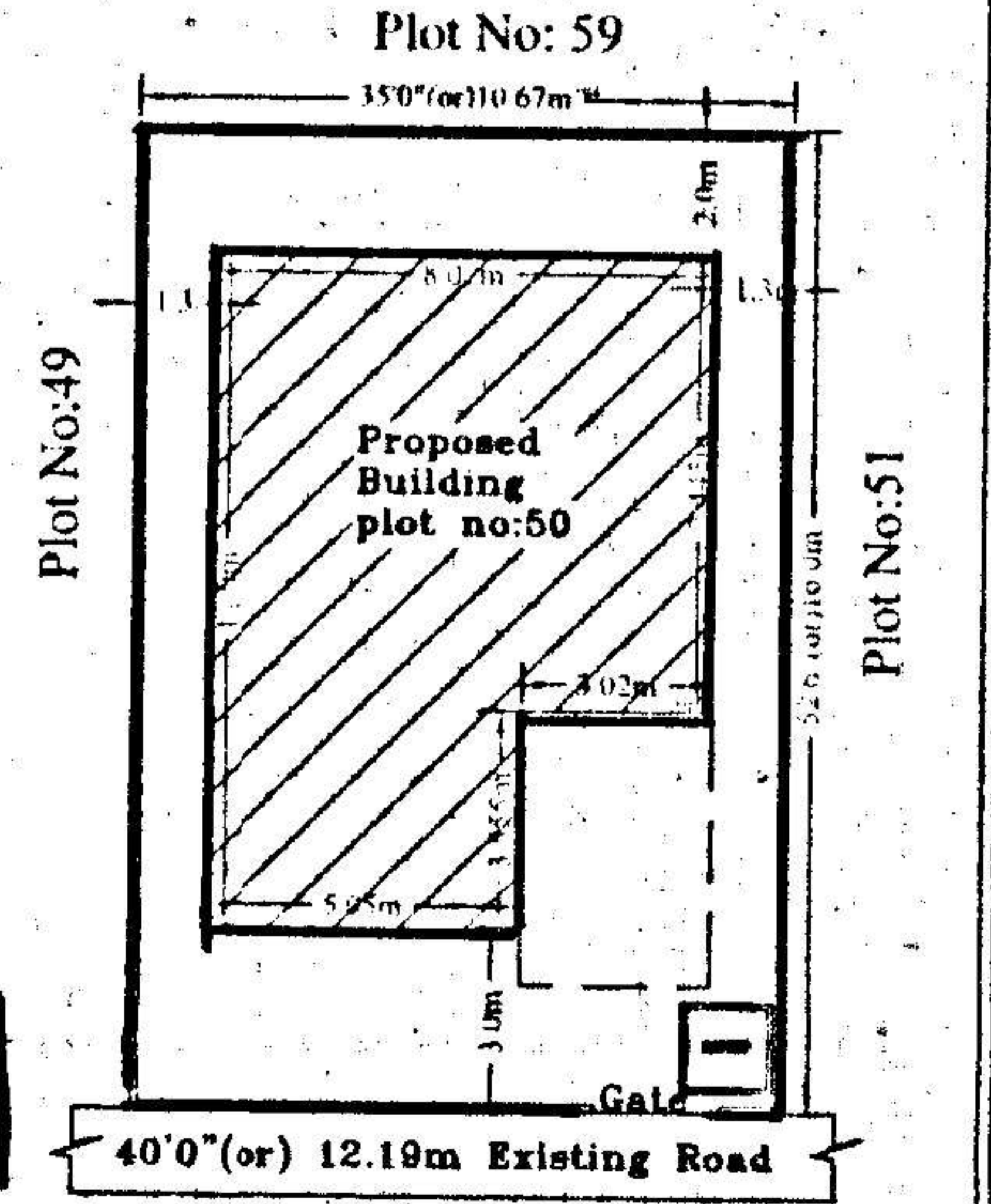



Site Plan

SPECIFICATIONS	
1. FOUNDATION	C.C. BED
2. BASEMENT	C.R.S MASONRY
3. SUPERSTRUCTURE	BRICK MASONRY
4. COLUMNS, BEAMS, SLABS	R.C.C. 1:2:4
5. PLASTERING	C.M IN 1:4
6. FLOORING	MARBLE
7. DOORS & WINDOWS	TEAK WOOD

REFERENCE:		JHONER	
PROPOSED	EXISTING	D : 1.06X2.0	W : 1.8X1.2
		D1 : 0.91X2.0	W1 : 1.5X1.2
SCALE : 1:100 & 1:200		D2 : 0.76X2.0	W2 : 1.2X1.2
		V : 0.92X0.61	W3 : 1.8X.91

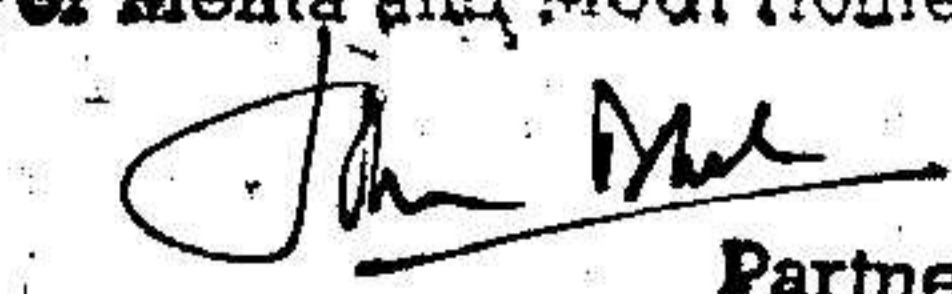
AREAS	
TOTAL PLOT AREA	170.77 Sq.Mtrs (OR) 204.16 Sq.Yds
GROUND* PLINTH	78.03 Sq.mtrs
FIRST PLINTH	60.08 Sq.mtrs
TOTAL PLINTH AREA	138.11 Sq.mtrs
FLOOR SPACE INDEX	1:0.81
COVERAGE	45.69%
OPEN AREA	92.74 Sq.mtrs
COMPOUND WALL	53.35 Rmtr

OWNERS SIGN	ARCHITECT SIGN
For Mehta and Modi Homes  Partner	 M. RAJA RAO D.ARCH.E Licensed Surveyor L.No.Q1/5734/99 Kapra Municipality Hyderabad-62