

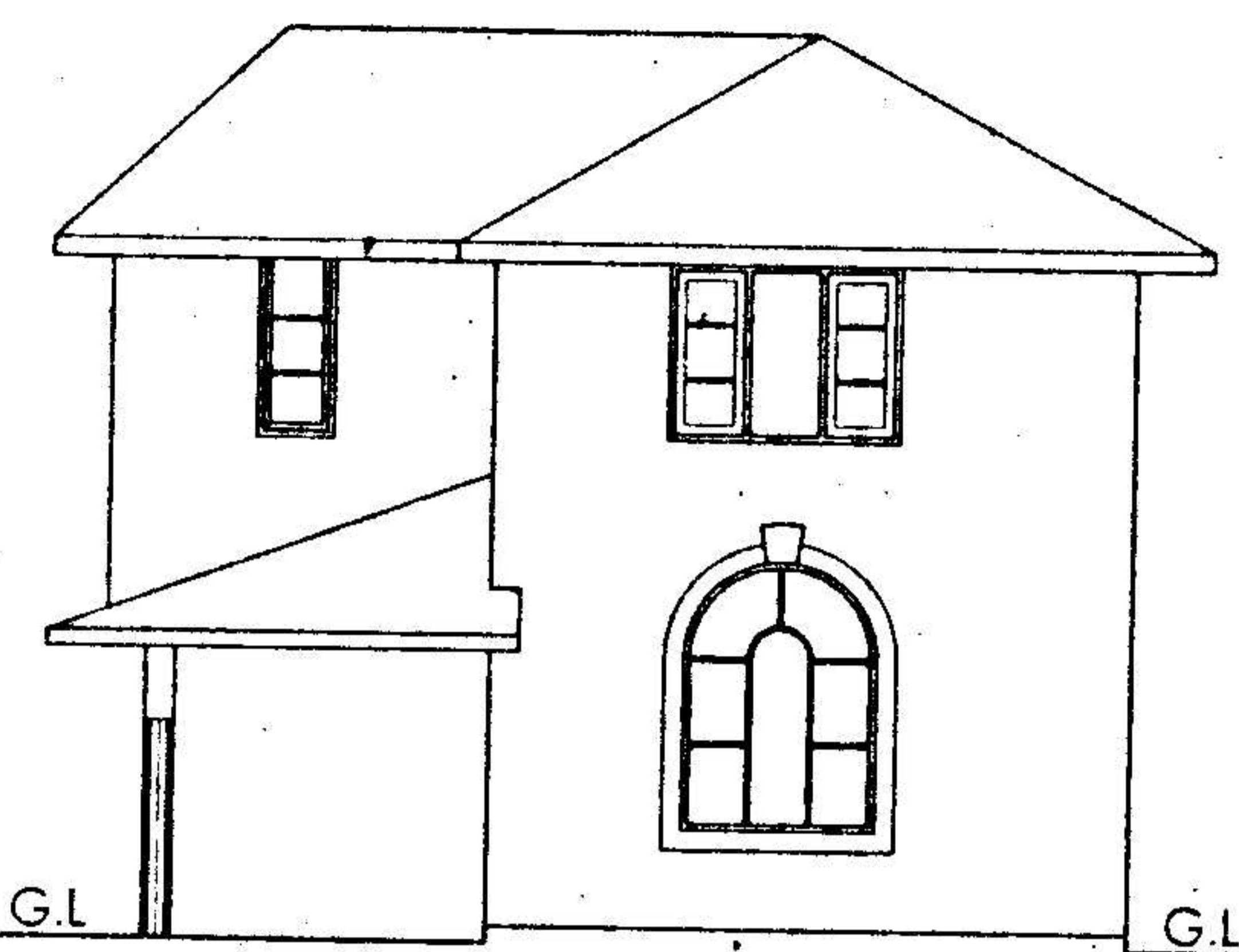

The Builder/Contractor should obtain the Metal, Stone, Bricks, R.C.C. Slabs, Earth Mortar and Gravel etc., from quarry license holders with "ROYALTY TRANSIT FORM" issued by Mines and Geology Department and copy of the Proceedings shall be sent to the Assistant Director, Mines and Geology of the District.

Permission granted subject to the provisions of the Urban Land (Ceiling & Regulations) Act, 1976: Vide Proceedings No. BA/G/1238/120052006
 Date: 27-7-2005 Amount Collected Rs: 6986-57
 the permission sanctioned is valid upto 26-7-08
 Vide Receipt No: 151734 Dt: 16-7-05



FRONT ELEVATION

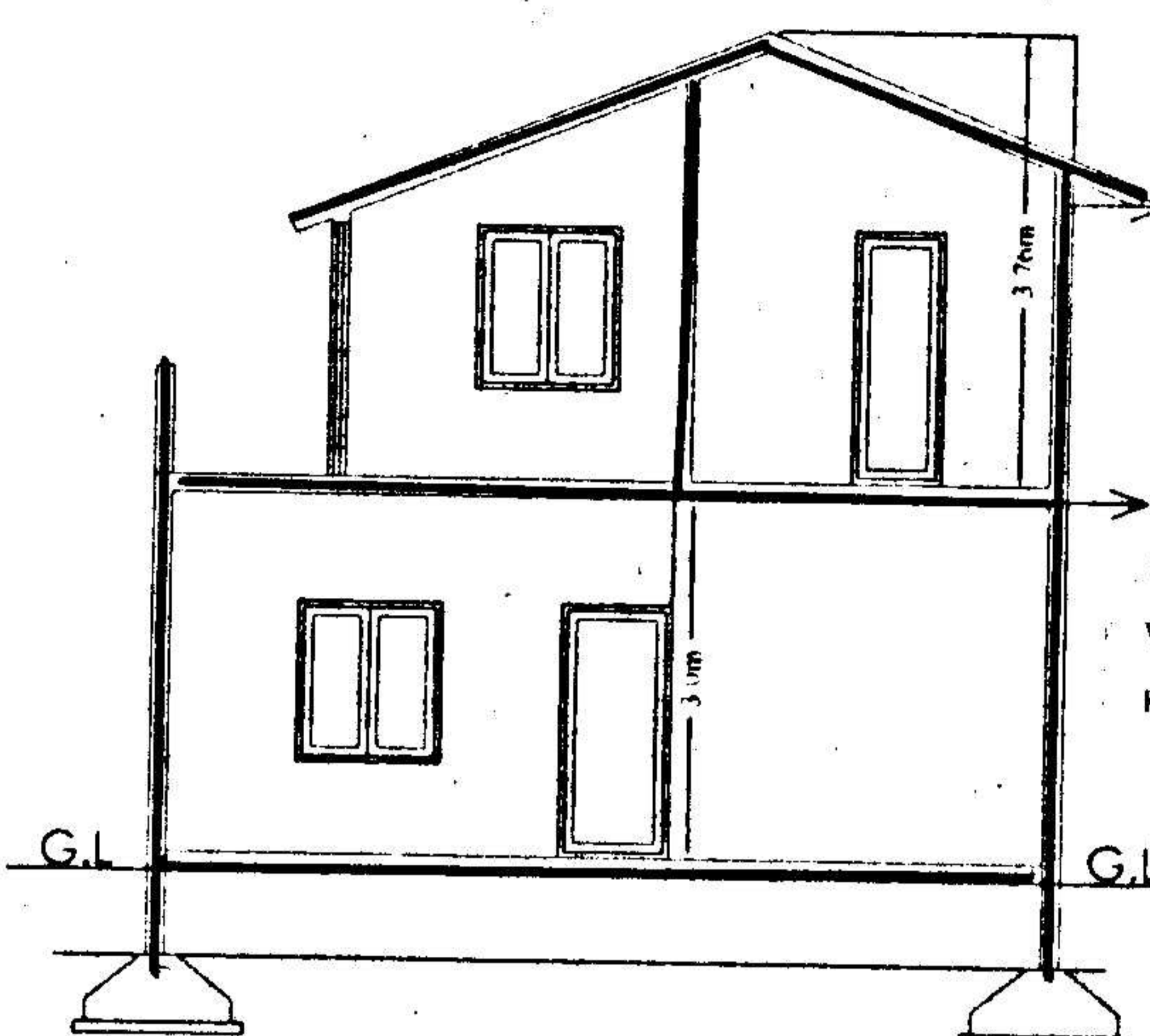

SECTION AA

PLAN SHOWING THE PROPOSED GROUND & FIRST FLOOR RESIDENTIAL BAUNGLOW ON PLOT NO:61, IN SURVEY NOS: 35 TO 39 SITUATED AT "SILVER OAK BAUNGLOWS" CHERLAPALLY (V) KAPRA MUNICIPALITY, R.R.DIST.

BELONGING TO:
 M/S MEHTA & MODI HOMES, REP. BY ITS MANAGING PARTNER
 MR. SOHAM MODI, S/O. MR. SATISH. MODI

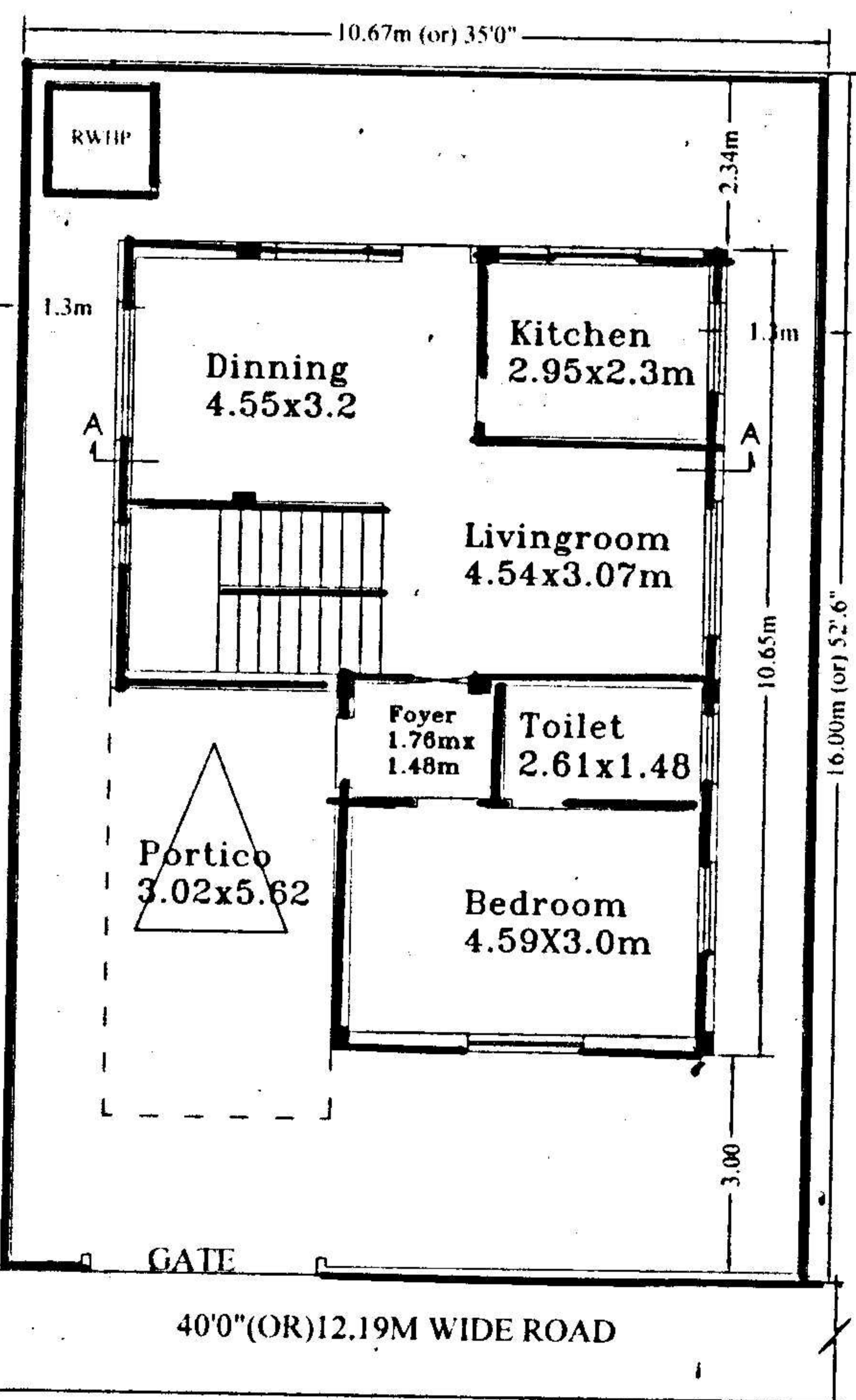

GROUND FLOOR PLAN

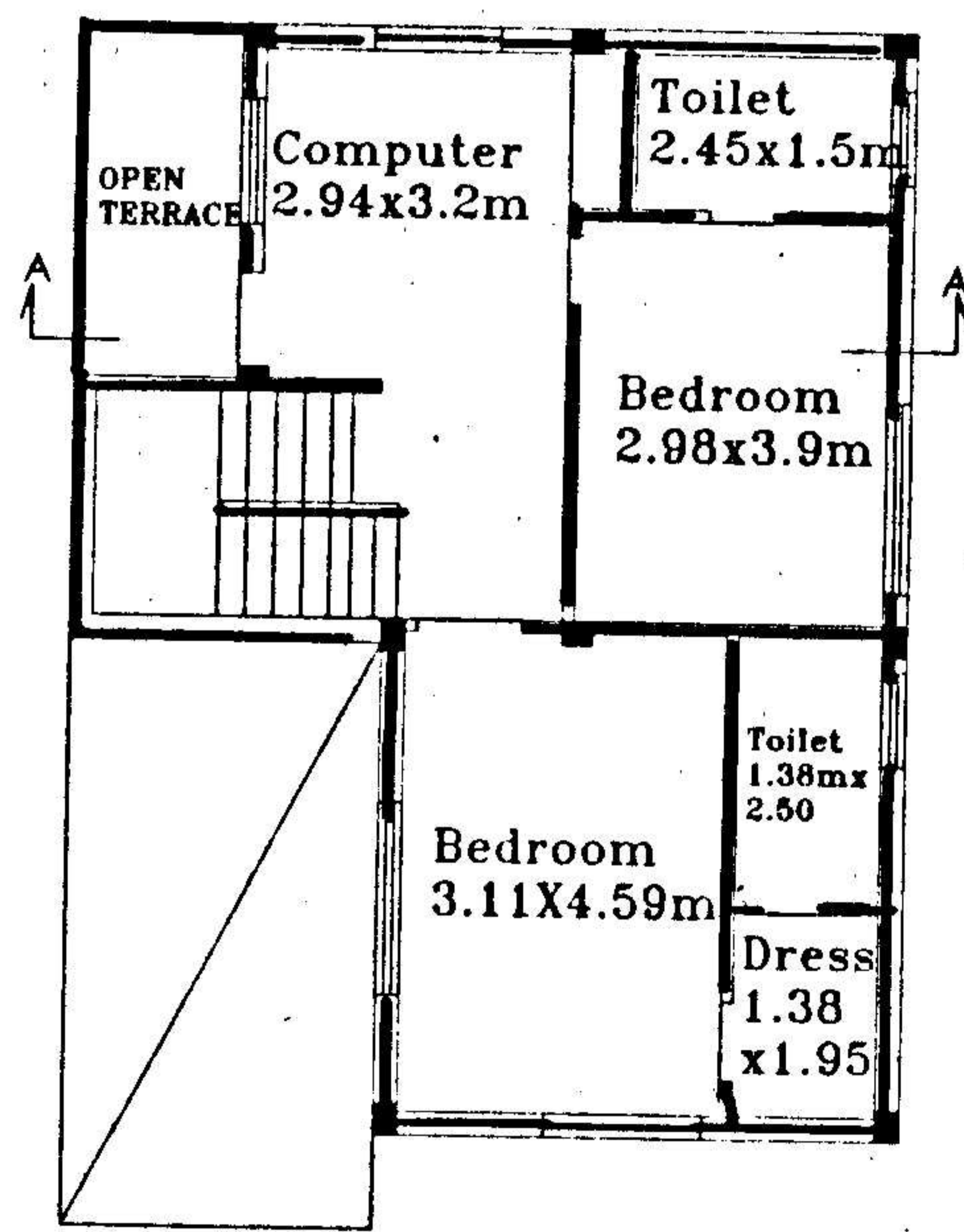

FIRST FLOOR PLAN

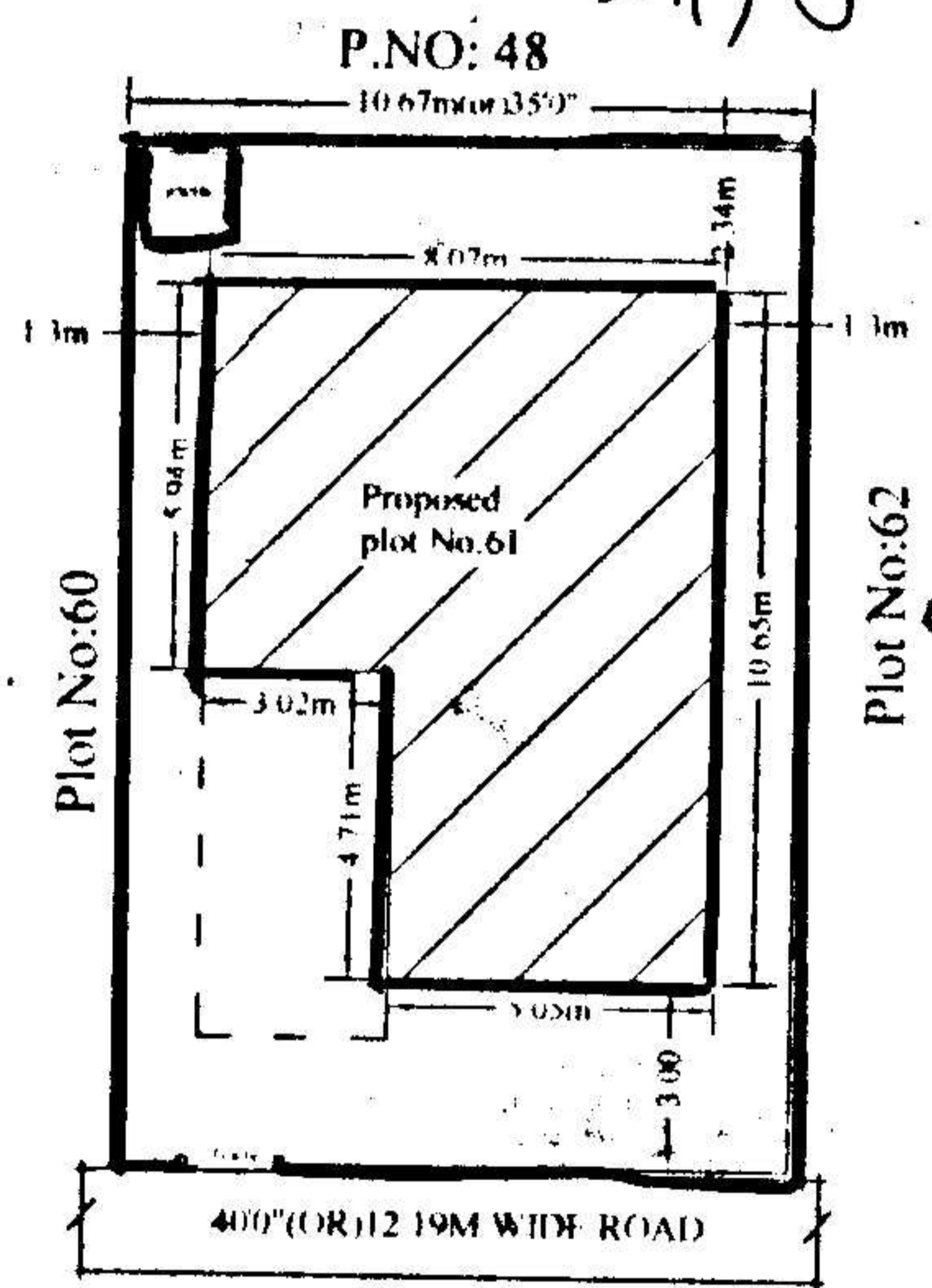

SITE PLAN

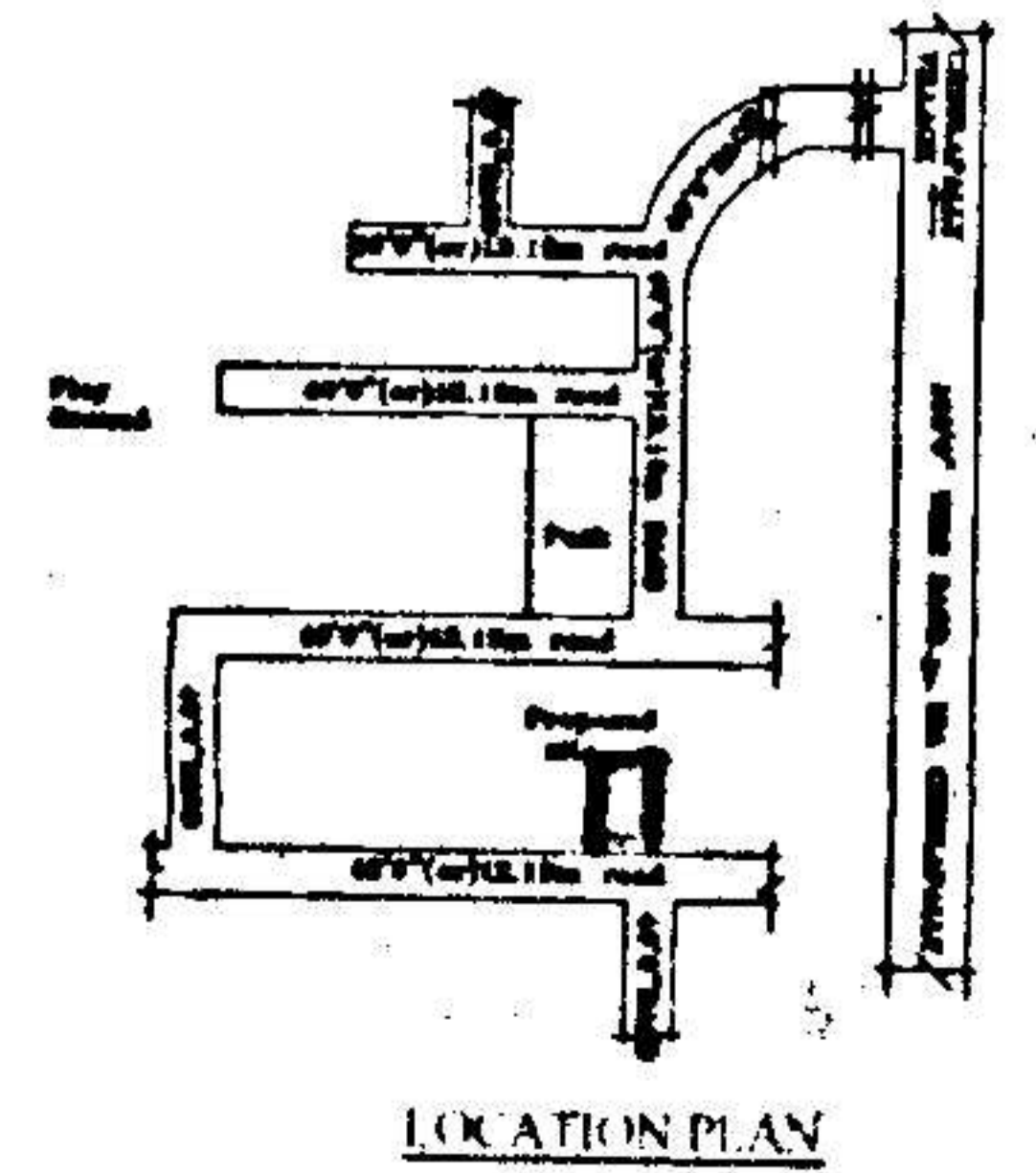

LOCATION PLAN

SPECIFICATIONS

- | | |
|--------------------------|---------------|
| 1. FOUNDATION | C.C. BED |
| 2. BASEMENT | C.R.S MASONRY |
| 3. SUPERSTRUCTURE | BRICK MASONRY |
| 4. COLUMNS, BEAMS, SLABS | R.C.C. 1:2:4 |
| 5. PLASTERING | C.M IN 1:6 |
| 6. FLOORING | MARBLE |
| 7. DOORS & WINDOWS | TEAK WOOD |

REFERENCE: JHONER

PROPOSED	EXISTING	D : 1.06X2.0	W : 1.8X1.2
SCALE : 1:100 & 1:200		D1 : 0.91X2.0	W1 : 1.5X1.2
		D2 : 0.76X2.0	W2 : 1.2X1.2
		V : 0.92X0.61	W3 : 1.8X.91

AREAS

TOTAL PLOT AREA	170.77 Sq.Mtrs (OR) 204.16 Sq.Yds
GROUND PLINTH	71.9 Sq.mtrs
FIRST PLINTH	66.47 Sq.mtrs
TOTAL PLINTH AREA	138.37 Sq.mtrs
FLOOR SPACE INDEX COVERAGE	1:0.81 42.10%
OPEN AREA	98.87 Sq.mtrs
COMPOUND WALL	53.35 Rmtrs

OWNERS SIGN

For Mehta and Modi Homes
John Modi
 Partner

ARCHITECT SIGN

M. Raja Rao
 M. RAJA RAO D.ARCH.E
 Licensed Surveyor L.No.Q1/6734/99
 Kapra Municipality Hyderabad-62