

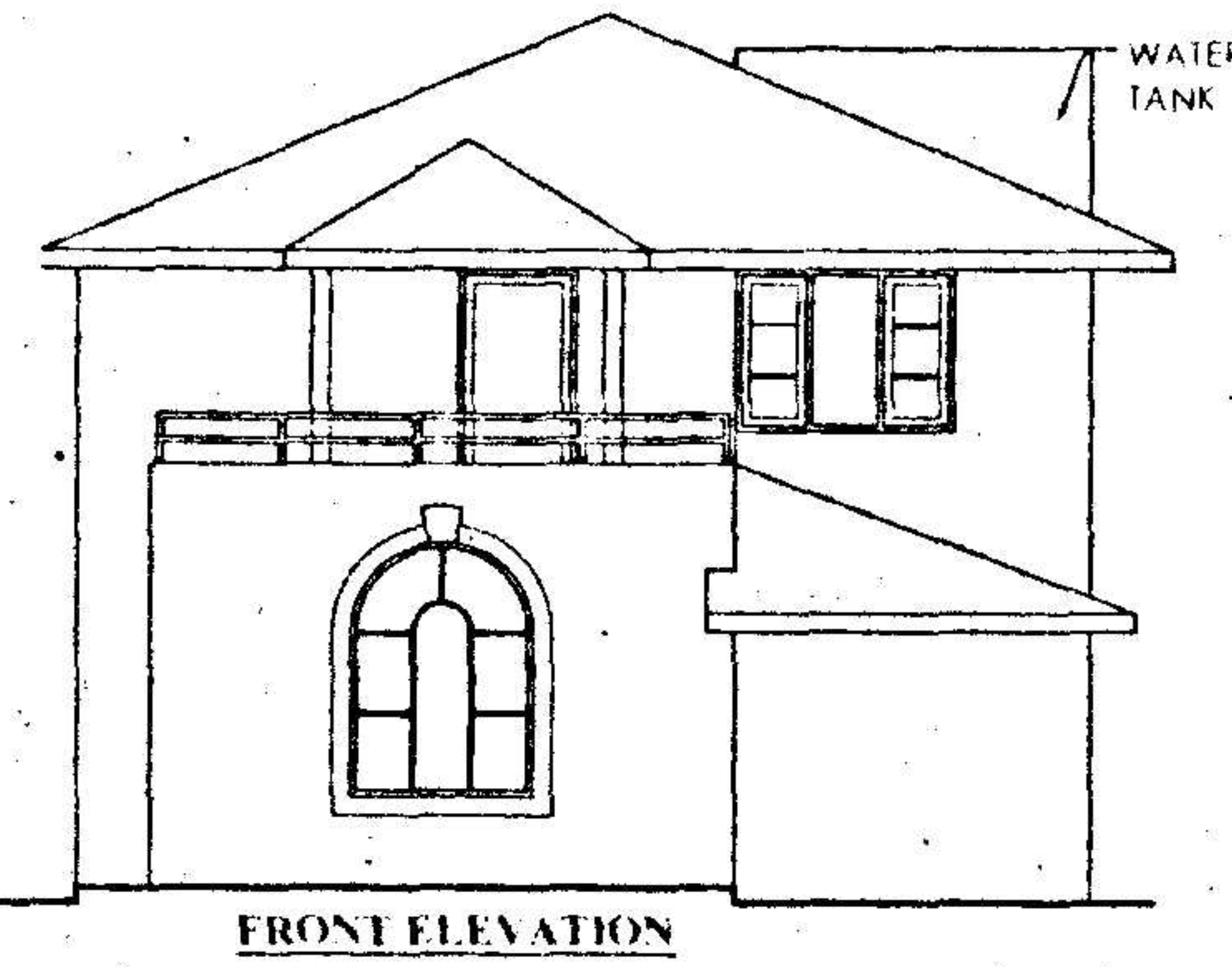

The Builder/Contractor should obtain the Metal, Stone, Bricks, Waga Slabs, Earth Mortar and Gravel etc., from quarry lease holders with "ROYALTY TRANSIT FORM" issued by Mines and Geology Department and copy of the Proceedings shall be sent to the Assistant Director, Mines and Geology of the District.

Permission granted subject to the provisions of the Urban Land (Ceiling & Regulations) Act, 1976: Vide Proceedings No. BA/G/1/231/2005-2006 Date: 15-9-2005 Amount Collected Rs: 7960-50 the permission sanctioned is valid upto 14-9-08 Vide Receipt No: 153385 Dt: 29-9-05



FRONT ELEVATION

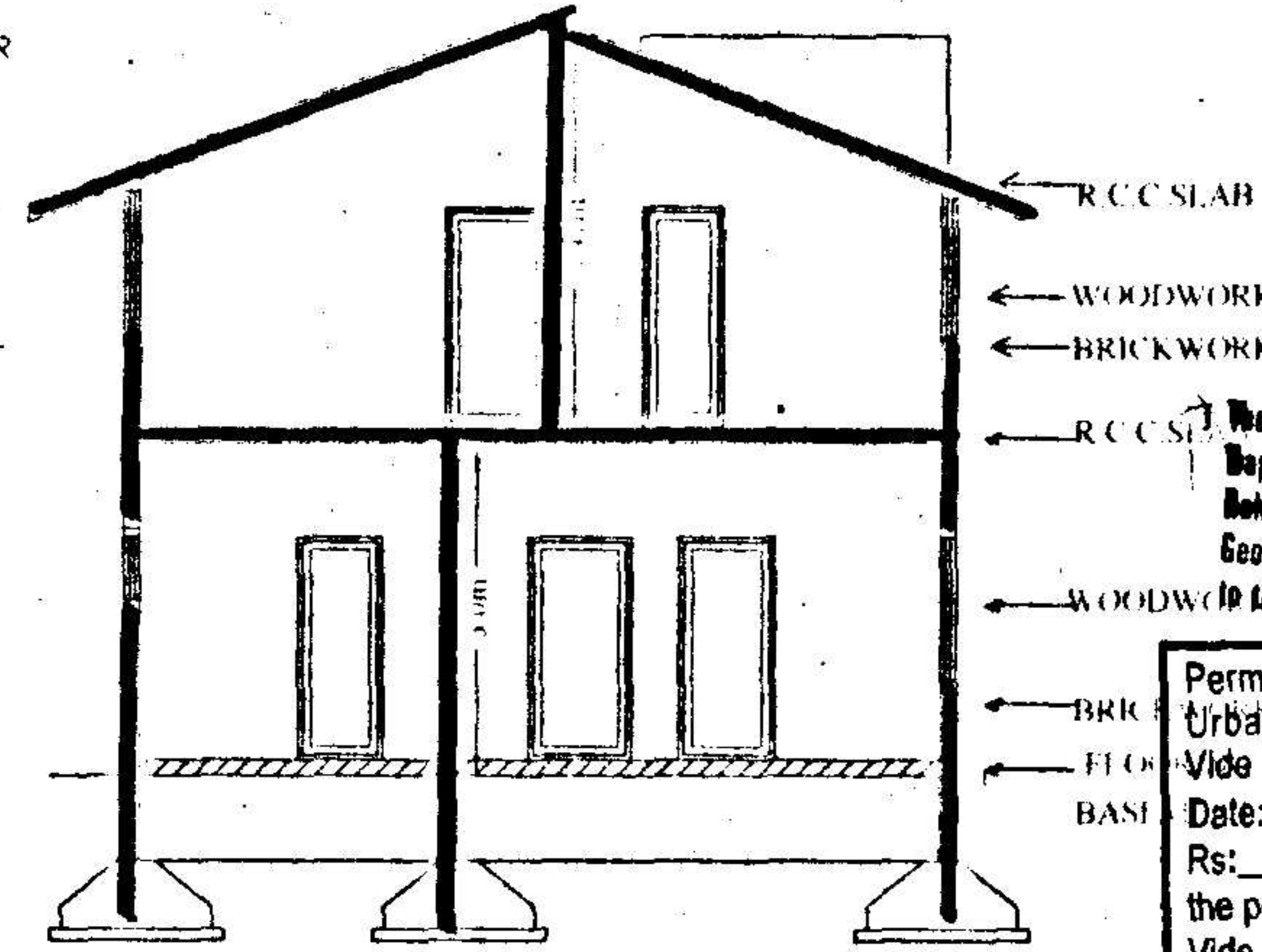

SECTION AA

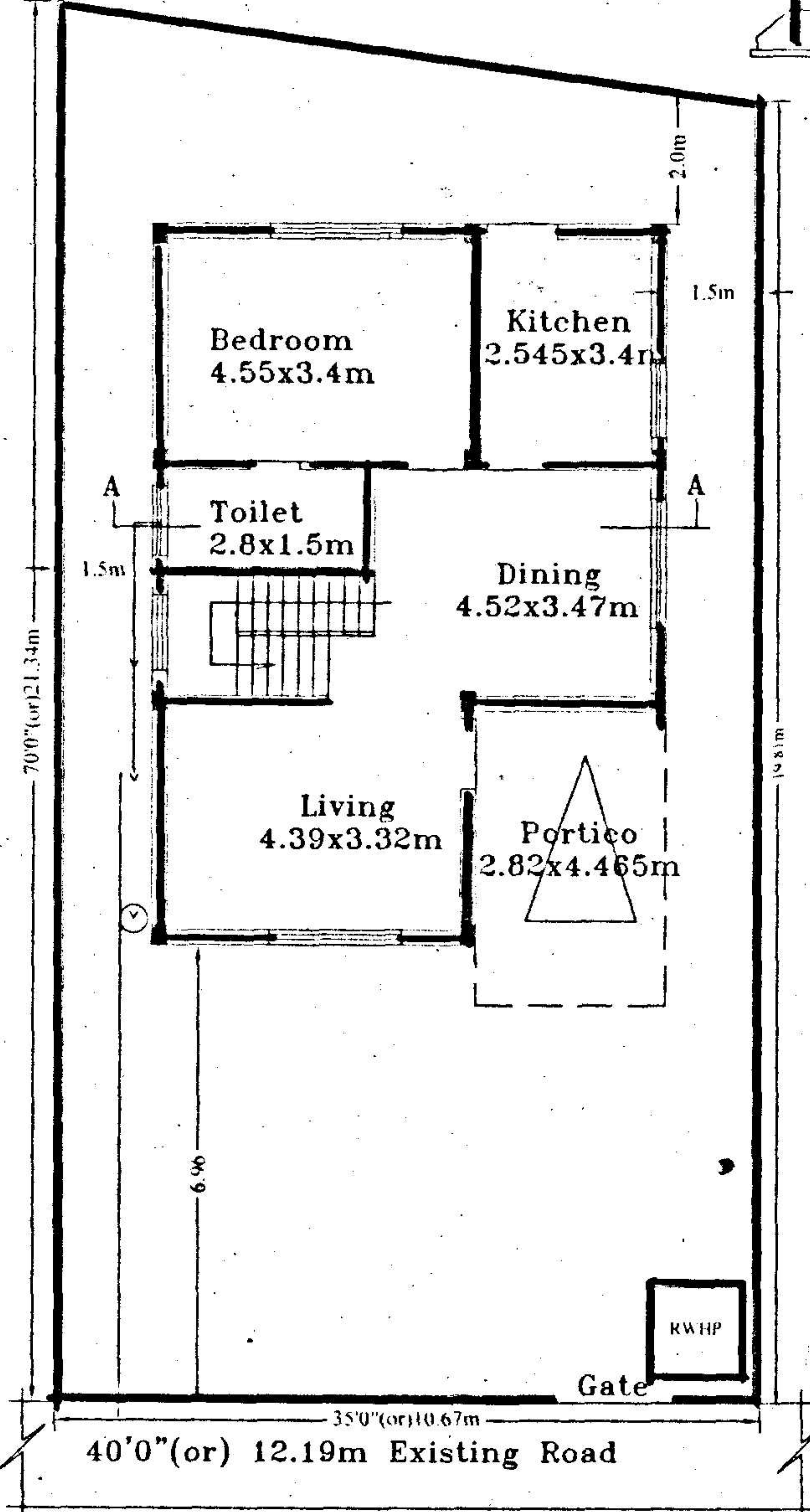

GROUND FLOOR PLAN

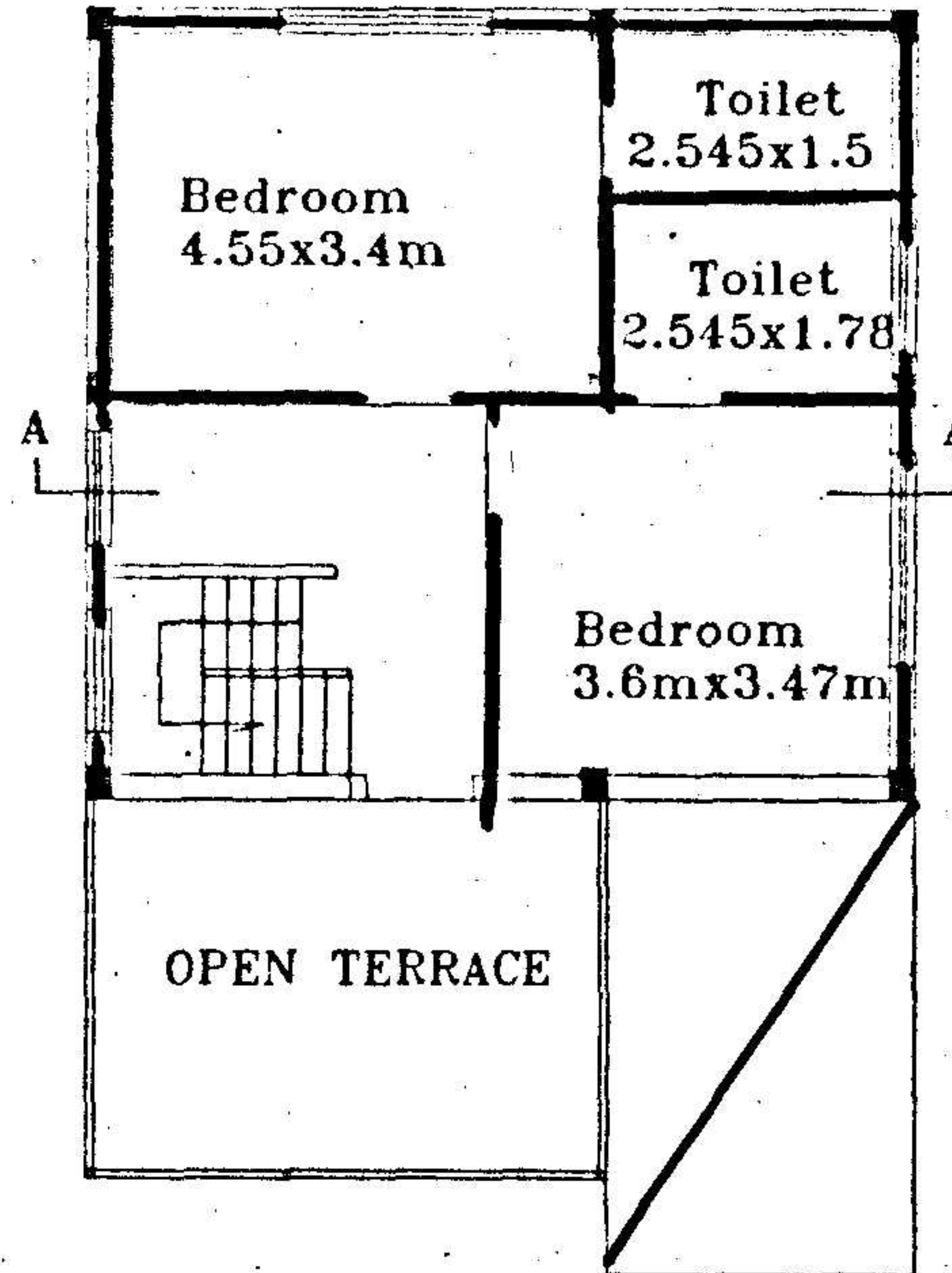

FIRST FLOOR PLAN

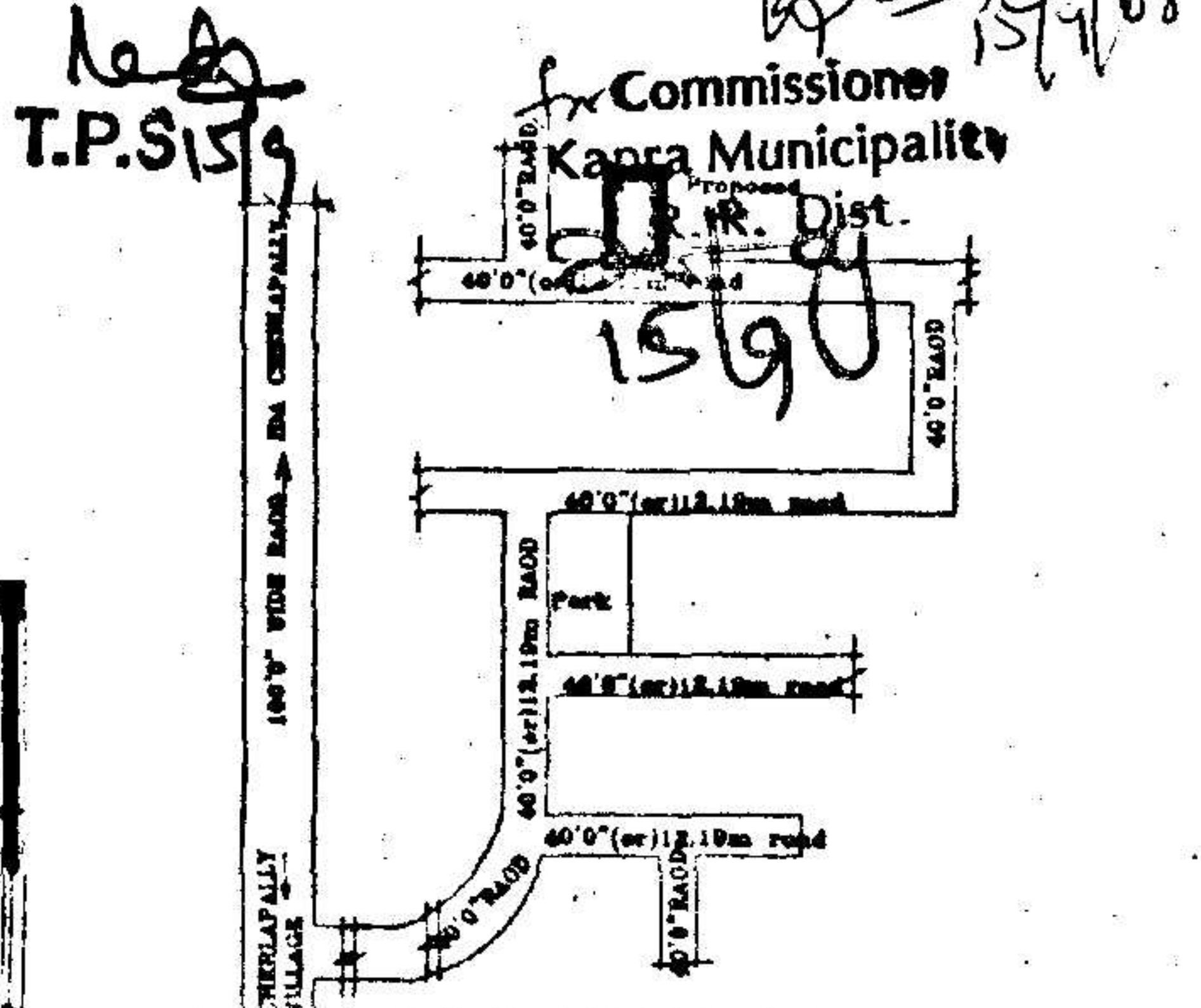
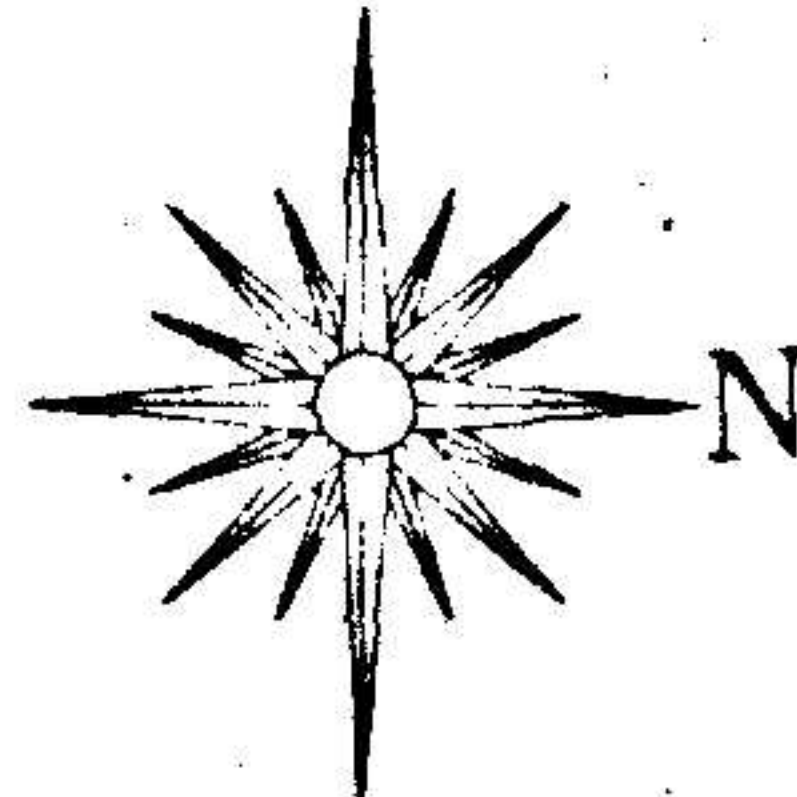

LOCATION PLAN

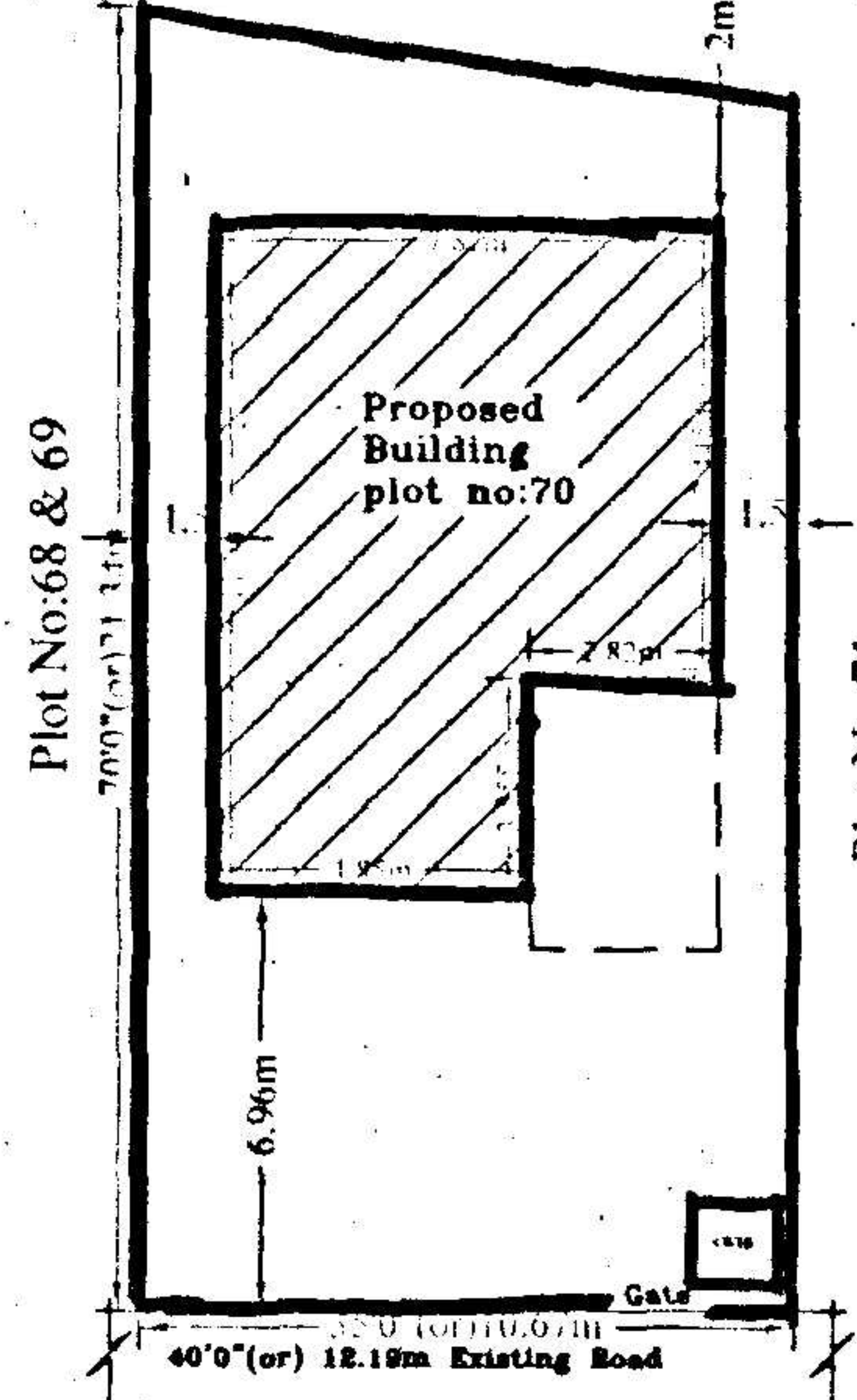

Site Plan

PLAN SHOWING THE PROPOSED GROUND & FIRST FLOOR RESIDENTIAL BUNGALOW ON PLOT NO:70, FORMING A PART OF SURVEY NOS. 35 TO 39 SITUATED AT "SILVER OAK BUNGALOWS" CHERLAPALLY (V), KAPRA MUNICIPALITY, R. R. DIST. BELONGING TO: M/S MEHTA & MODI HOMES, REP. BY ITS MANAGING PARTNER MR. SOHAM MODI S/O. MR. SATISH MODI

SPECIFICATIONS

- | | |
|--------------------------|---------------|
| 1. FOUNDATION | C.C.BED |
| 2. BASEMENT | C.R.S MASONRY |
| 3. SUPERSTRUCTURE | BRICK MASONRY |
| 4. COLUMNS, BEAMS, SLABS | R.C.C. 1:2:4 |
| 5. PLASTERING | C.M IN 1:4 |
| 6. FLOORING | MARBLE |
| 7. DOORS & WINDOWS | TEAK WOOD |

REFERENCE: JHONER

PROPOSED	EXISTING	SCALE : 1:100 & 1:200	D : 1.06X2.0	W : 1.8X1.2
			D1 : 0.91X2.0	W1 : 1.5X1.2
			D2 : 0.76X2.0	W2 : 1.2X1.2
			V : 0.92X0.61	W3 : 1.8X.91

AREAS

TOTAL PLOT AREA	219.56 Sq.Mtrs (OR) 262.50 Sq.Yds
GROUND PLINTH	75.84 Sq.mtrs
FIRST PLINTH	58.59 Sq.mtrs
TOTAL PLINTH AREA	134.43 Sq.mtrs
FLOOR SPACE INDEX	1:0.61
COVERAGE	34.54%
OPEN AREA	143.72 Sq.mtrs
COMPOUND WALL	62.49 Rmtr

OWNERS SIGN

For Mehta and Modi Homes
Sohan Modi

ARCHITECT SIGN

M. RAJA RAO D.A.P.C.H.E
Licensed Surveyor L.No.Q1/6734/99
Kapra Municipality Hyderabad-62