

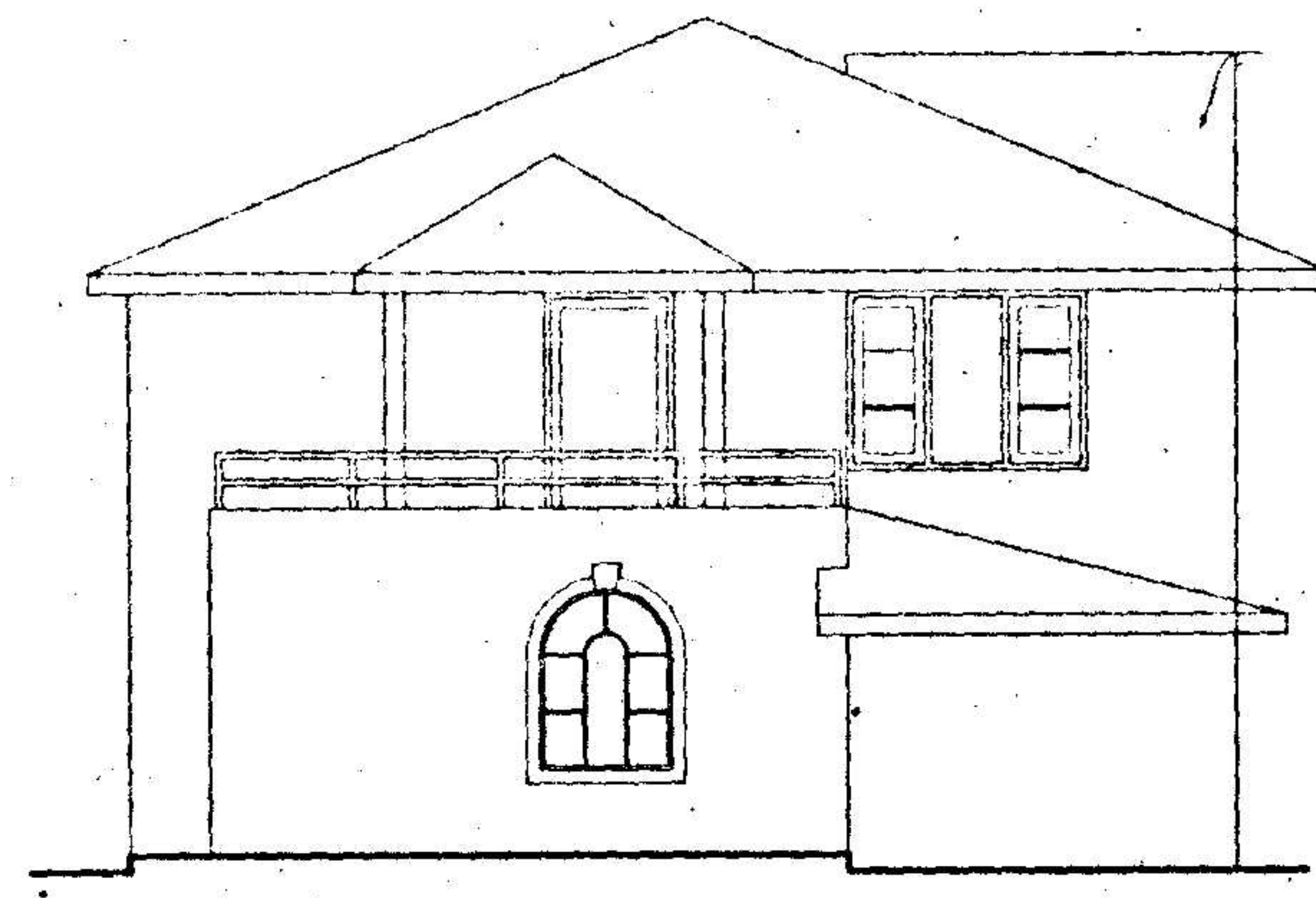

PLAN SHOWING THE PROPOSED GROUND & FIRST FLOOR RESIDENTIAL BUNGALOW ON PLOT NO:74, FORMING A PART OF SURVEY NOS. 35 TO 39 SITUATED AT "SILVER OAK BUNGALOWS" CHERLAPALLY (V), KAPRA MUNICIPALITY, R. R. DIST.

BELONGING TO:
M/S MEHTA & MODI HOMES, REP. BY ITS MANAGING PARTNER
MR. SOHAM MODI S/O. MR. SATISH MODI



FRONT ELEVATION

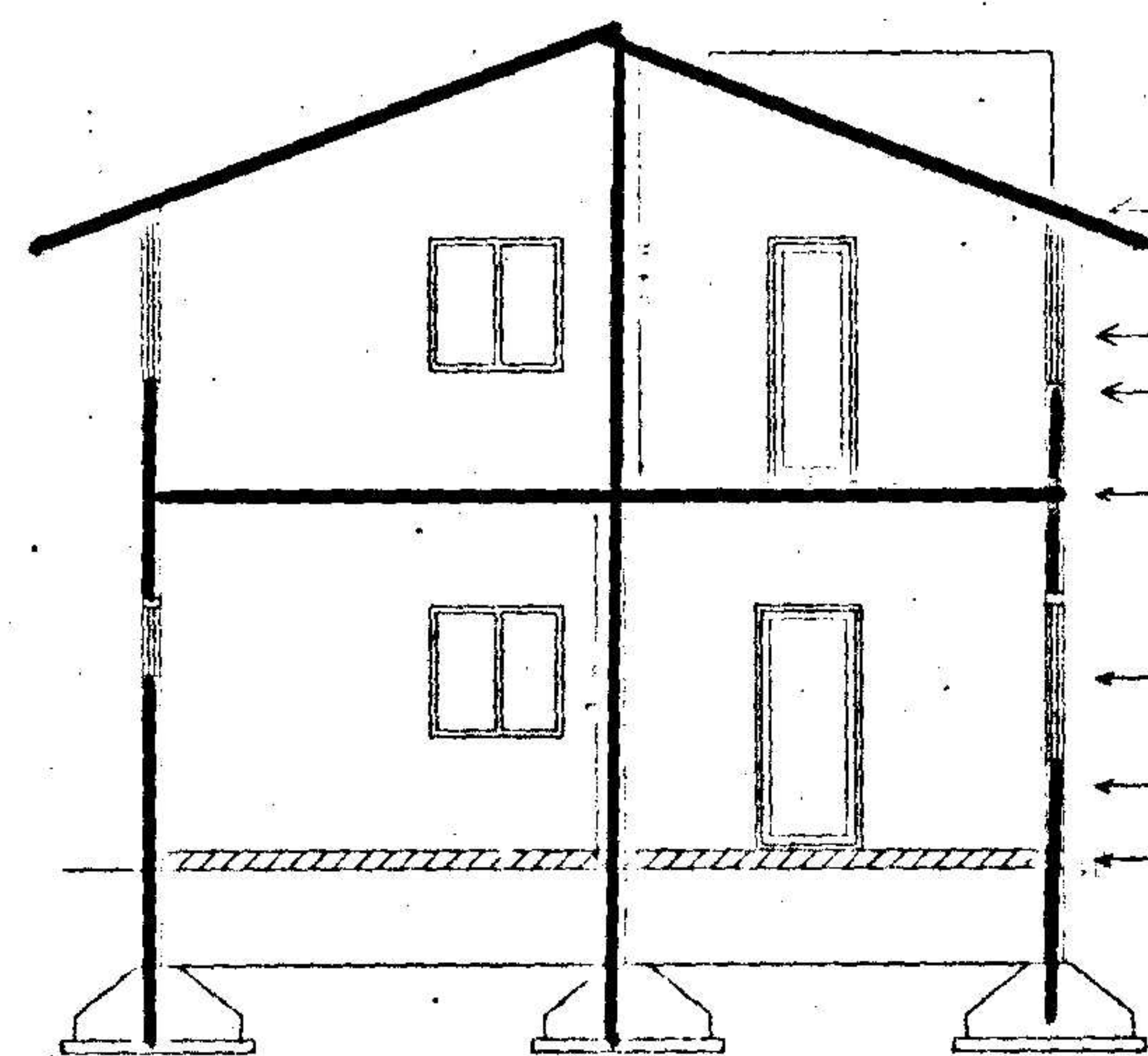

SECTION AA

- ← R.C.C.SLAB
- ← WOODWORK
- ← BRICK WORK
- ← R.C.C.SLAB
- ← WOODWORK
- ← BRICK WORK
- ← FLOORING
- ← BASEMENT

Permission granted subject to the provisions of the Urban Land (Ceiling & Regulations) Act, 1973; Vide Proceedings No. B.A/S 1330/2005-06
Date: 9-9-2005 Amount Collected Rs: 7412-00
the permission can be cancelled upto 8-9-09
Vide Receipt No: 153384 29-8-05

T.P.S 919
Commissioner
Kapra Municipality
R.R. Dist.

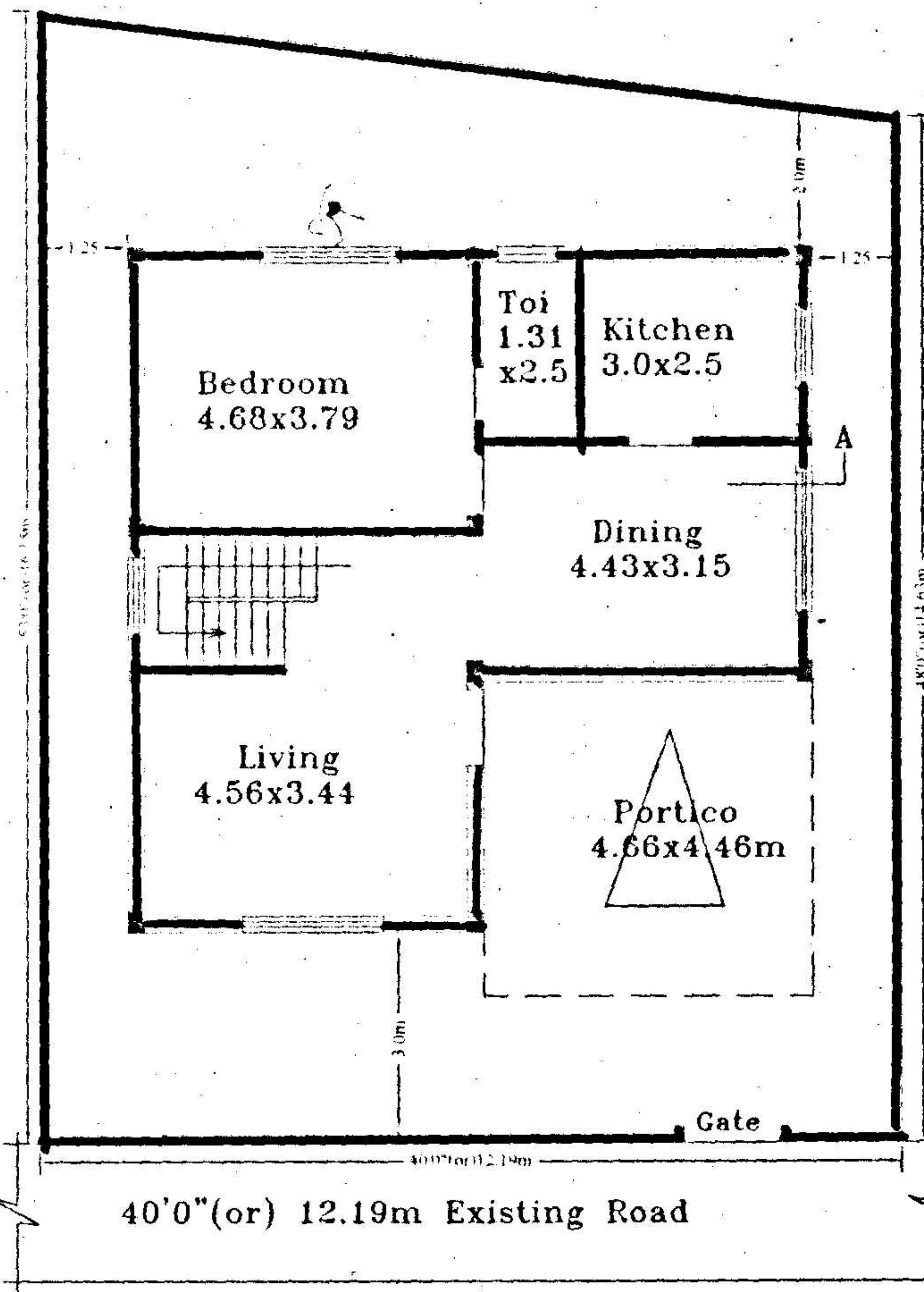

Ground Floor Plan

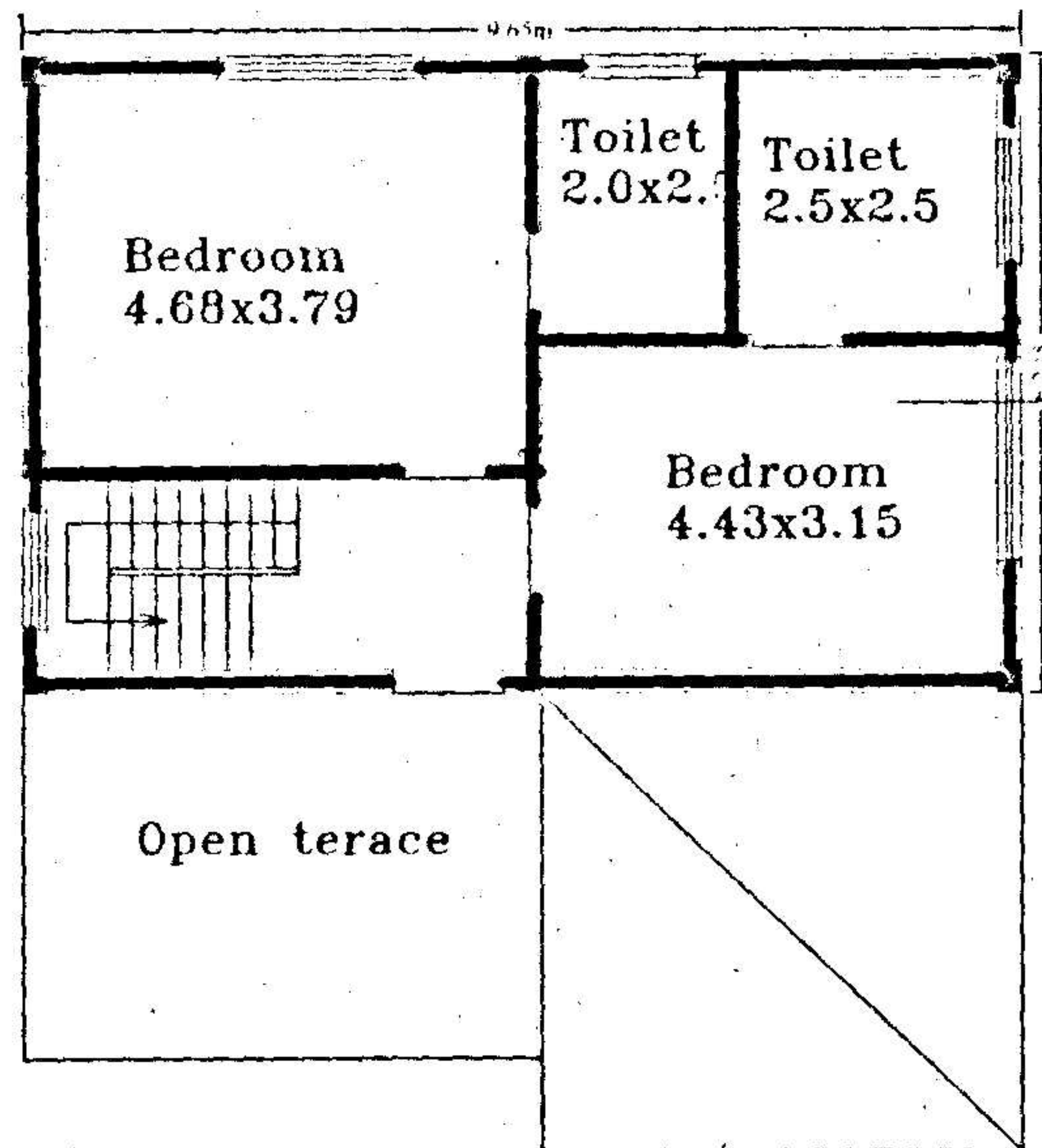

First Floor Plan

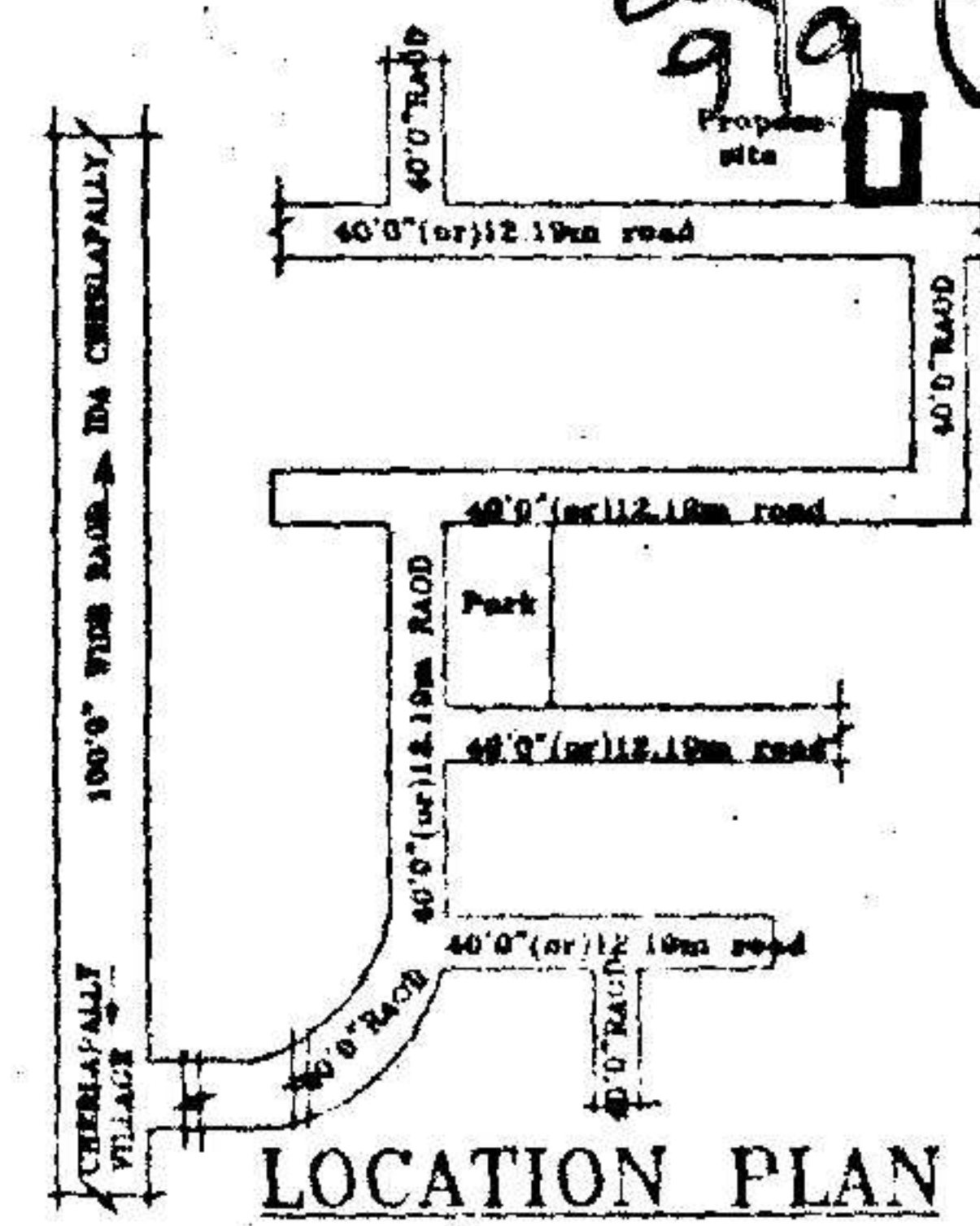
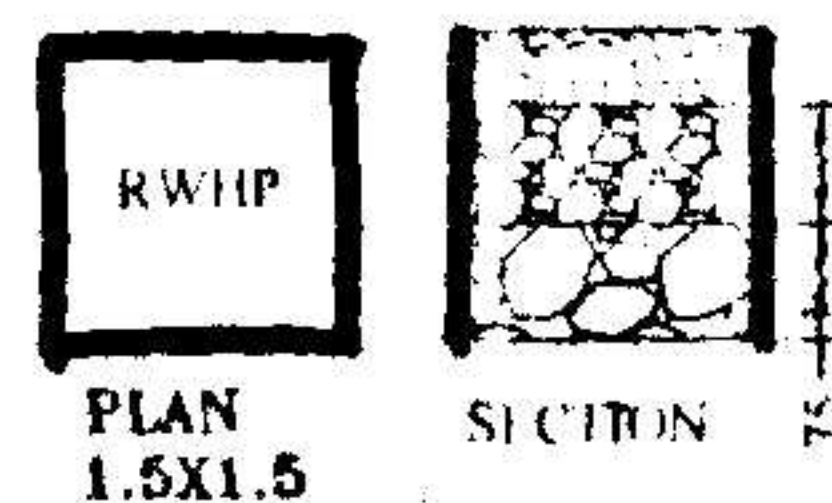

LOCATION PLAN

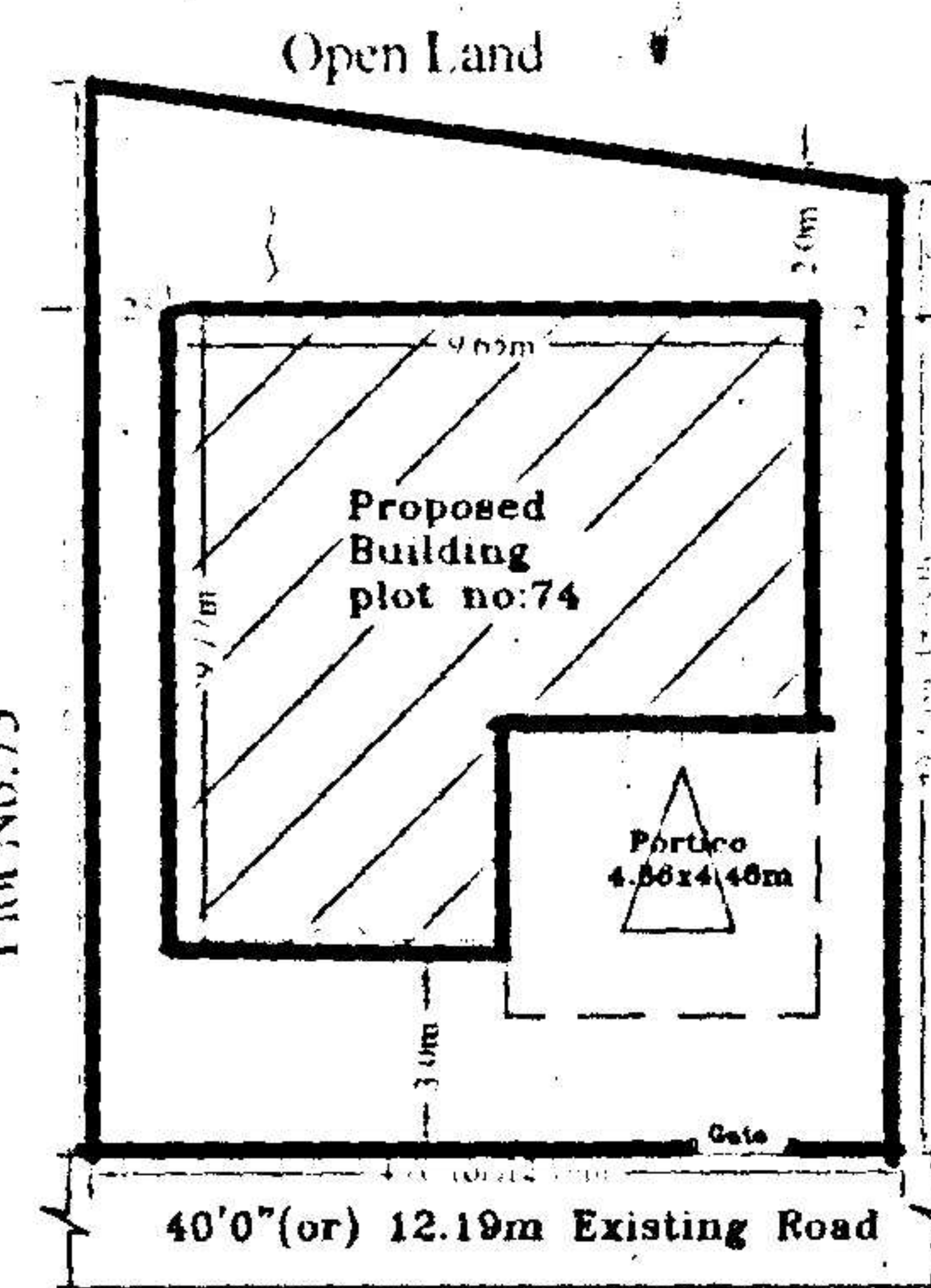

Plot No: 73

Plot No: 75

SPECIFICATIONS

- | | |
|--------------------------|---------------|
| 1. FOUNDATION | C.C.BED |
| 2. BASEMENT | C.R.S MASONRY |
| 3. SUPERSTRUCTURE | BRICK MASONRY |
| 4. COLUMNS, BEAMS, SLABS | R.C.C. 1:2:4 |
| 5. PLASTERING | C.M IN 1:4 |
| 6. FLOORING | MARBLE |
| 7. DOORS & WINDOWS | TEAK WOOD |

REFERENCE: JHONER

PROPOSED	D : 1.06X2.0 W : 1.8X1.2
EXISTING	D1 : 0.91X2.0 W1 : 1.5X1.2
SCALE : 1:100 & 1:200	D2 : 0.76X2.0 W2 : 1.2X1.2
	V : 0.92X0.61 W3 : 1.8X.91

AREAS

TOTAL PLOT AREA	187.60 Sq.Mtrs (OR) 224.29 Sqyds
GROUND PLINTH	78.20 Sq.mtrs
FIRST PLINTH	60.07 Sq.mtrs
TOTAL PLINTH AREA	159.05 Sq.mtrs
FLOOR SPACE INDEX	1:0.84
COVERAGE	41.68%
OPEN AREA	109.4 Sq.mtrs
COMPOUND WALL	55.18 Rmtr

OWNERS SIGN

ARCHITECT SIGN

For Mehta and Modi Homes
Soha Modi
Partner

[Signature]
M. S. DARCHA
Licensed Architect No. 134/99
Kapra Municipality Hyderabad-62