

The Builder/Contractor should obtain the Metal, Stone, Bricks, R.C.C. Slabs, Earth Mortar and Gravel etc., from quarry lease holders with "ROYALTY TRANSIT FORM" issued by Mines and Geology Department and copy of the Proceedings shall be sent to the Assistant Director, Mines and Geology of the District.

Permission granted subject to the provisions of the Urban Land (Ceiling & Regulations) Act, 1976. Vide Proceedings No. BMB 1/424/2005/2006. Amount Collected Rs: 11396=00. Date: 22-10-2005. the permission is valid upto 21-10-08. Vide Receipt No. 155834 DE 10-10-05

PLAN SHOWING THE PROPOSED GROUND & FIRST FLOOR RESIDENTIAL BUNGALOW ON PLOT NO:14, FORMING A PART OF SURVEY NOS. 35 TO 39 SITUATED AT "SILVER OAK BUNGALOWS" CHERLAPALLY (V), KAPRA MUNICIPALITY, R. R. DIST. BELONGING TO: M/S MEHTA & MODI HOMES, REP. BY ITS MANAGING PARTNER MR. SOHAM MODI S/O. MR. SATISH MODI

SPECIFICATION

1. FOUNDATION	C.C.BED
2. BASEMENT	C.R.S MASONRY
3. SUPERSTRUCTURE	BRICK MASONRY
4. COLUMNS, BEAMS, SLABS	R.C.C. 1:2:4
5. PLASTERING	C.M IN 1:6
6. FLOORING	MARBLE
7. DOORS & WINDOWS	TEAK WOOD

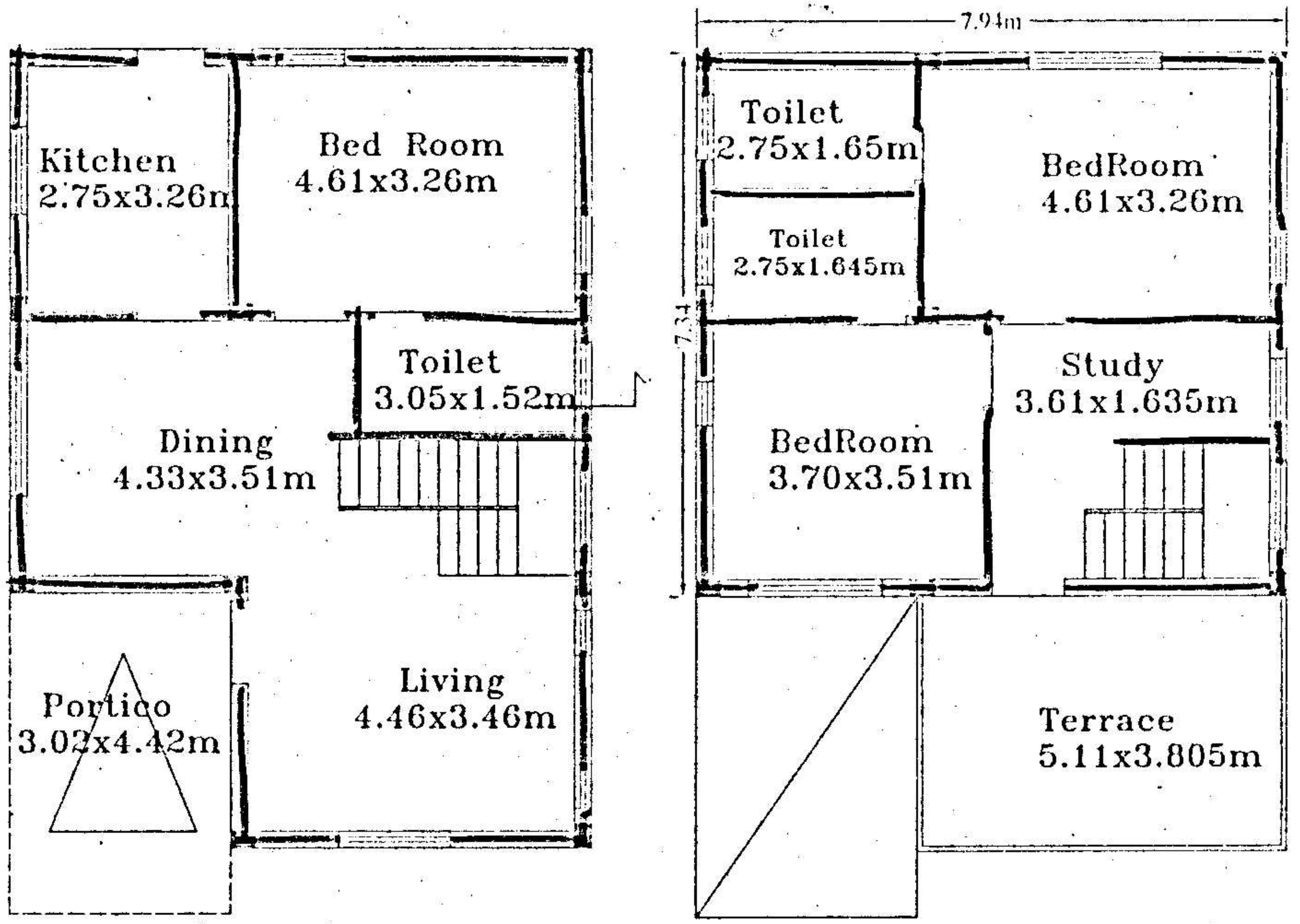
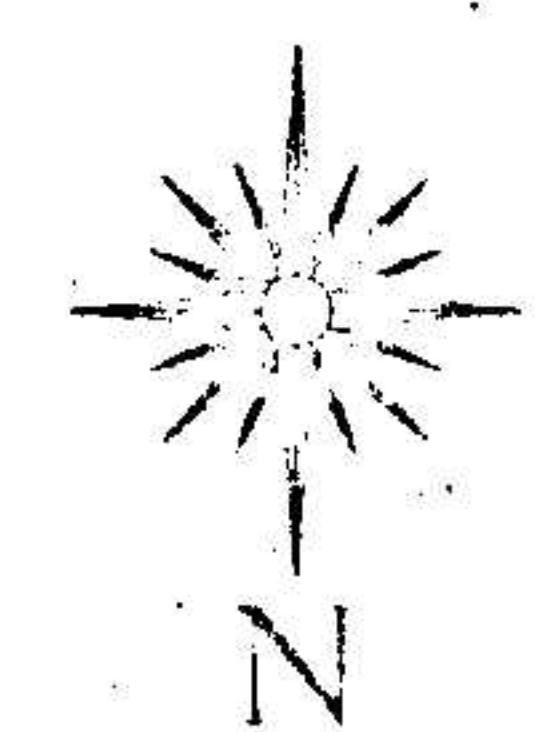

FIRST FLOOR PLAN

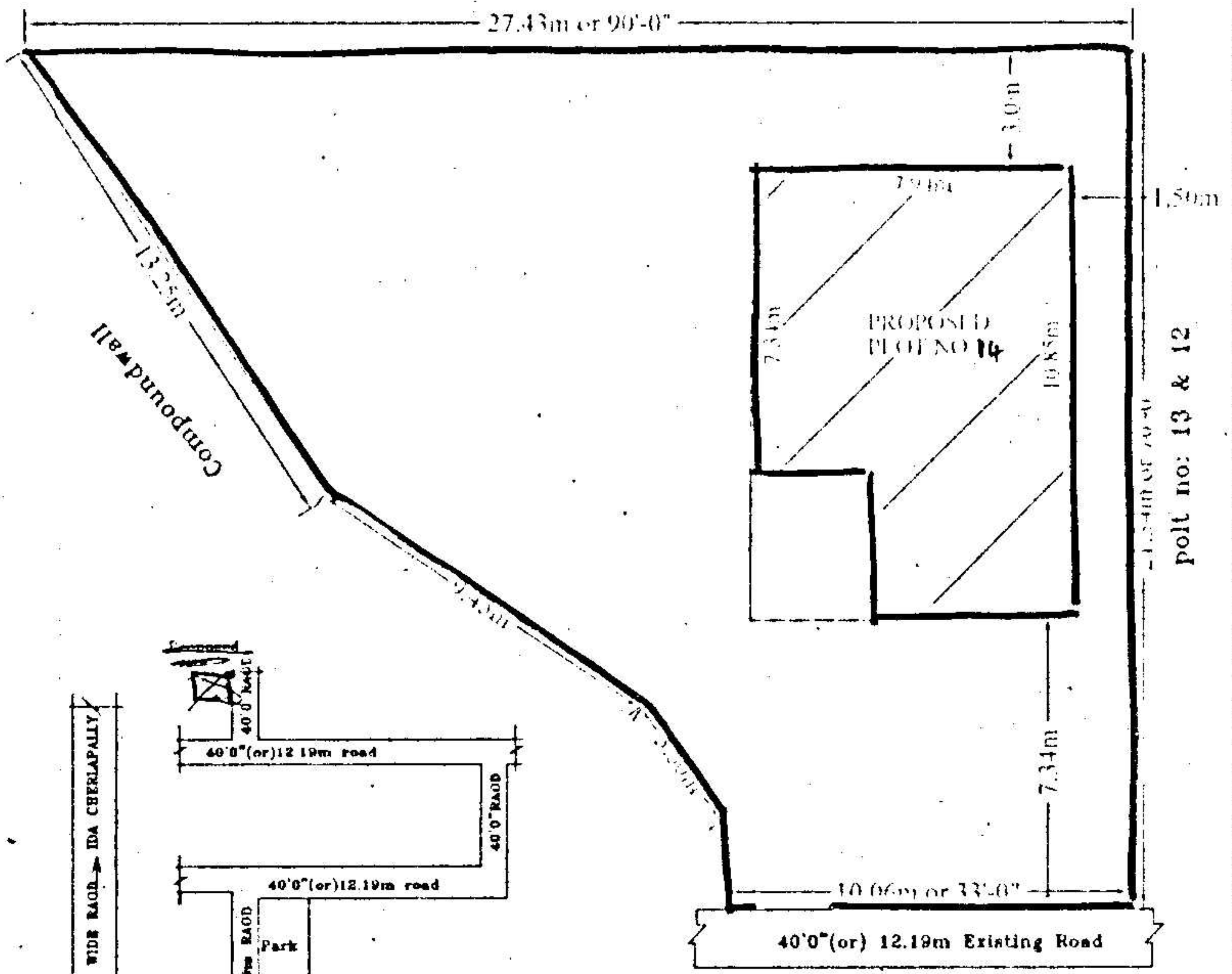

Site Plan

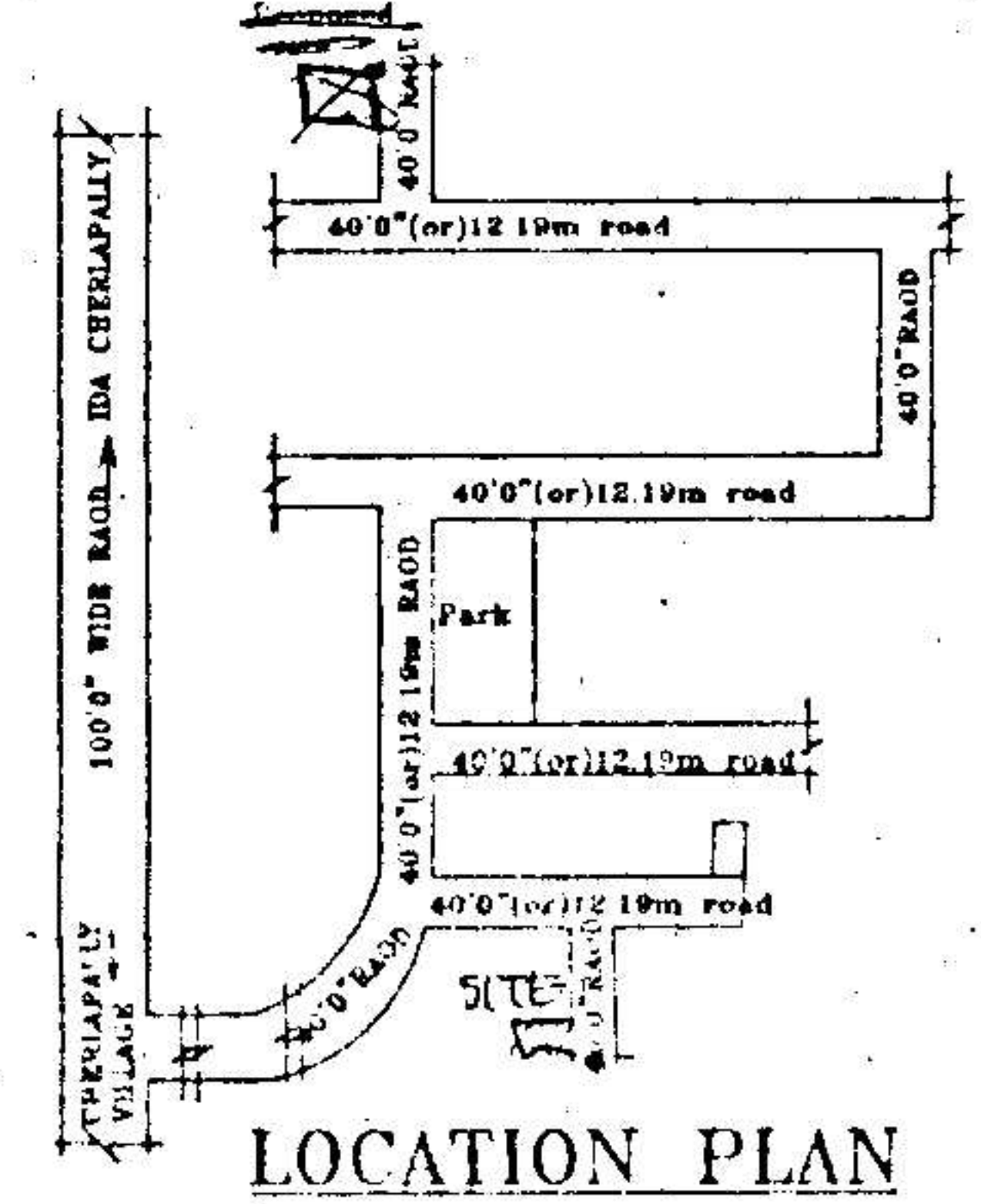

LOCATION PLAN



GROUND FLOOR PLAN

REFERENCE:

PROPOSED EXISTING SCALE : 1:100 & 1:200

JHONER

D : 1.06X2.0 W : 1.8X1.2
D1 : 0.91X2.0 W1 : 1.5X1.2
D2 : 0.76X2.0 W2 : 1.2X1.2
V : 0.92X0.61 W3 : 1.8X.91

AREAS

TOTAL PLOT AREA	397.95 Sq.Mtrs (OR) 475.32 Sq.Yds
GROUND PLINTH	75.39 Sq.mtrs
FIRST PLINTH	58.27 Sq.mtrs
TOTAL PLINTH AREA	133.66 Sq.mtrs
FLOOR SPACE INDEX COVERAGE	1:0.33 18%
OPEN AREA	322.57 Sq.mtrs
COMPOUND WALL	87.31 Rmtrs

OWNERS SIGN

For Mehta and Modi Homes
Soham Modi
Partner

ARCHITECT SIGN

M. RAJA RAO D.ARCH.E
icensed Surveyor L.No.Q1/6734/99
Kapra Municipality Hyderabad-62