

The Builder/Contractor should obtain the Metal, Stone, Bricks, Wagon Slabs, Earth Masonry and Gravel etc., from quarry lease Holders with "ROYALTY TRANSFER FORM" issued by Mines and Geology Department and copy of the Proceedings shall be sent to the Assistant Director, Mines and Geology of the District.

Permission granted subject to the provisions of the Urban Land (Ceiling & Regulations) Act, 1976. Vide Proceedings No. DWG/1423/290/2006. Amount Collected Rs: 9221-000. Date: 22-10-2005. the permission continues to valid upto 21-10-08. Vide Receipt No. 155835 Dt: 10-10-05.

Commissioner
Kapra Municipality
R.R. Dist.

PLAN SHOWING THE PROPOSED GROUND & FIRST FLOOR RESIDENTIAL BUNGALOW ON PLOT NO:67, FORMING A PART OF SURVEY NOS. 35 TO 39 SITUATED AT "SILVER OAK BUNGALOWS" CHERLAPALLY (V), KAPRA MUNICIPALITY, R. R. DIST. BELONGING TO: M/S MEHTA & MODI HOMES, REP.BY ITS MANAGING PARTNER MR. SOHAM MODI S/O. MR. SATISH MODI

SPECIFICATION

- | | |
|------------------------|---------------|
| 1. FOUNDATION | C.C.BED |
| 2. BASEMENT | C.R.S MASONRY |
| 3. SUPERSTRUCTURE | BRICK MASONRY |
| 4. COLUMNS,BEAMS,SLABS | R.C.C. 1:2:4 |
| 5. PLASTERING | C.M IN 1:6 |
| 6. FLOORING | MARBLE |
| 7. DOORS & WINDOWS | TEAK WOOD |

REFERENCE:

PROPOSED EXISTING SCALE : 1:100 & 1:200

JHONER

D : 1.06X2.0 W : 1.8X1.2
D1 : 0.91X2.0 W1 : 1.5X1.2
D2 : 0.76X2.0 W2 : 1.2X1.2
V : 0.92X0.61 W3 : 1.8X.91

AREAS

TOTAL PLOT AREA	291.91 Sq.Mtrs (OR) 348.99 Sq.Yds
GROUND PLINTH	75.39 Sq.mtrs
FIRST PLINTH	58.27 Sq.mtrs
TOTAL PLINTH AREA	133.66 Sq.mtrs
FLOOR SPACE INDEX COVERAGE	1:0.45
OPEN AREA	25%
COMPOUND WALL	158.25 Sq.mtrs
	63.51 Rmtrs

OWNERS SIGN

ARCHITECT SIGN

For Mehta and Modi Homes
Soham Modi
Partner

M. RAJA RAO D.ARCH.E
icensed Surveyor L.No.Q1/6734/99
Kapra Municipality Hyderabad-62

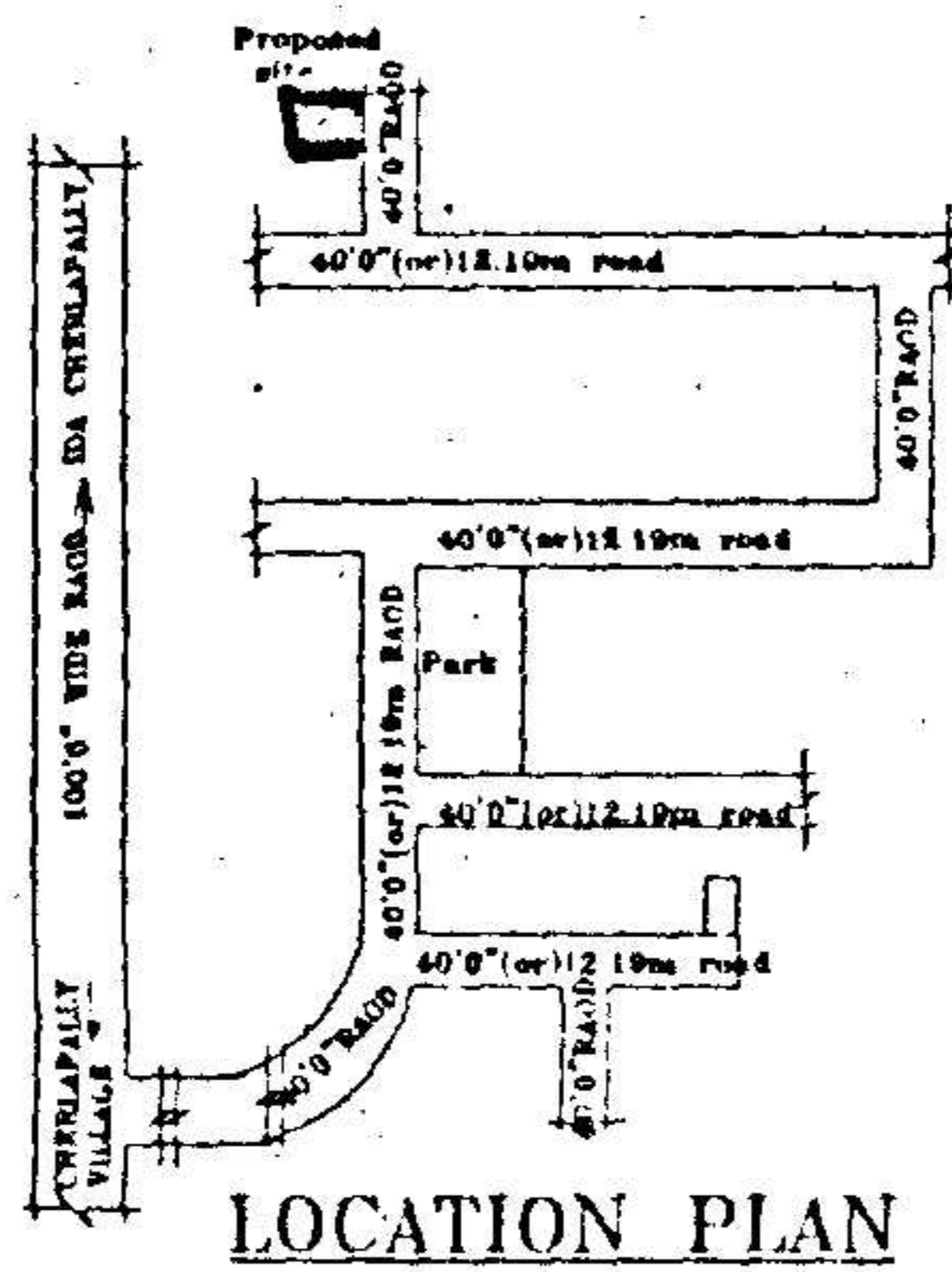
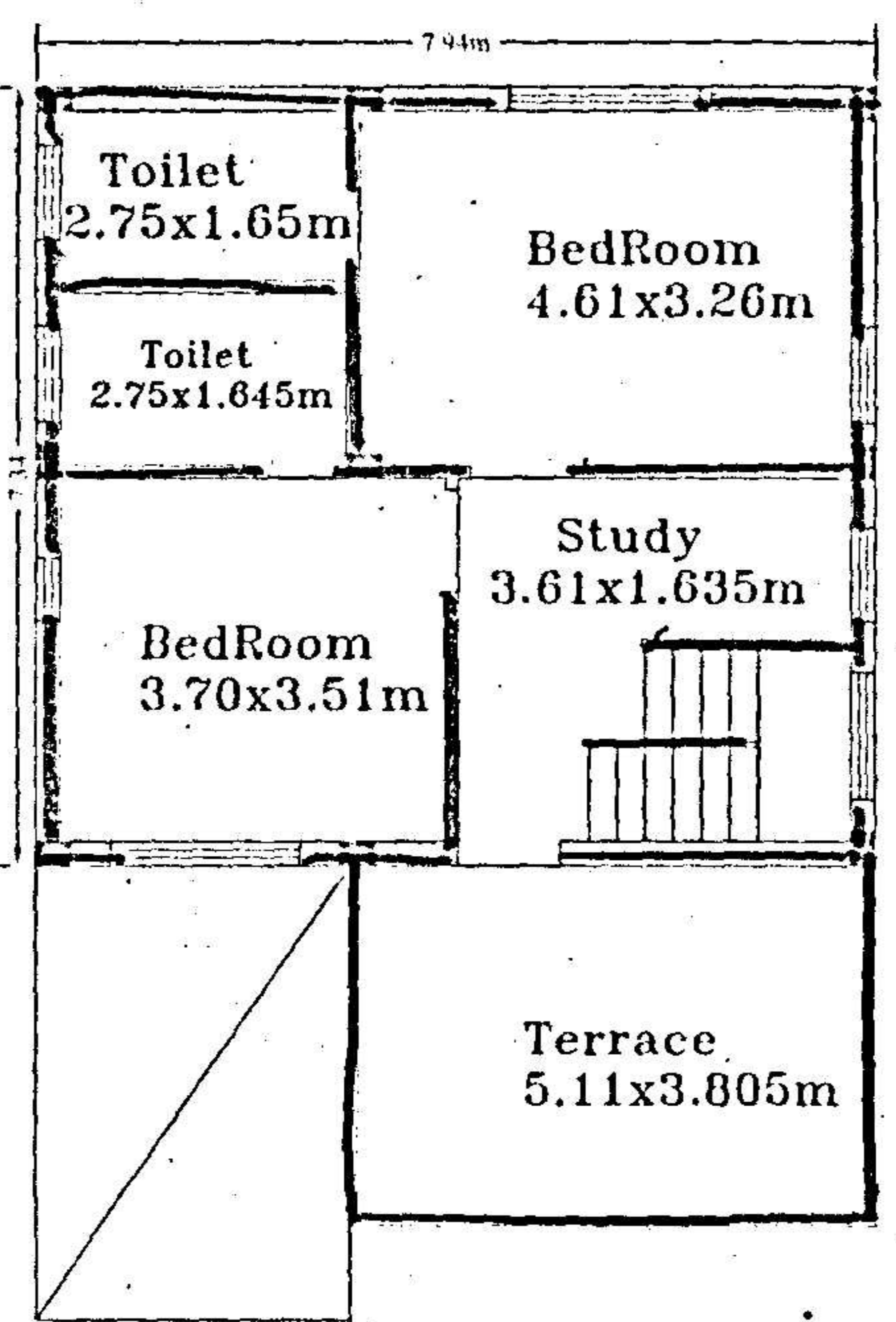
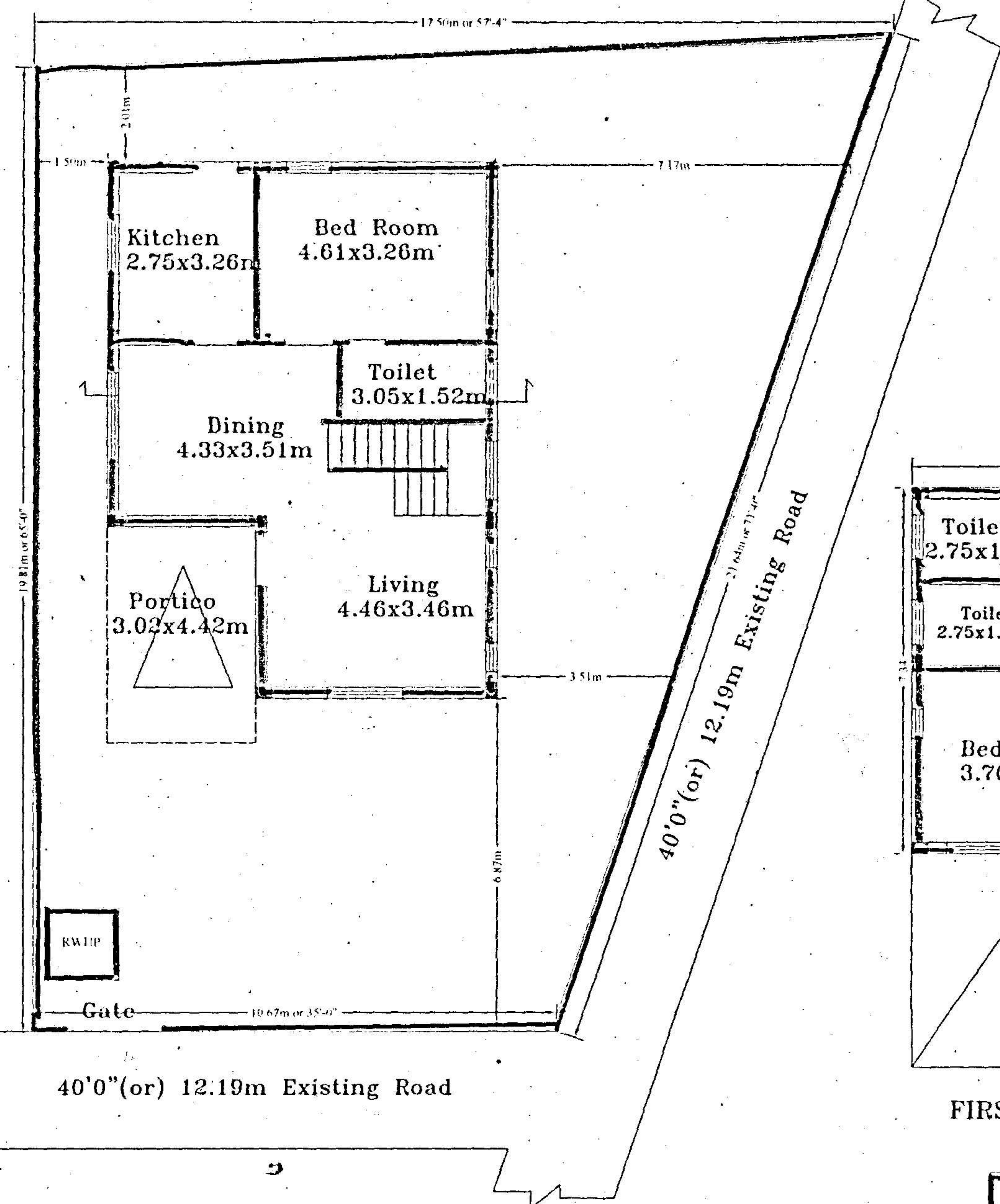

FIRST FLOOR PLAN

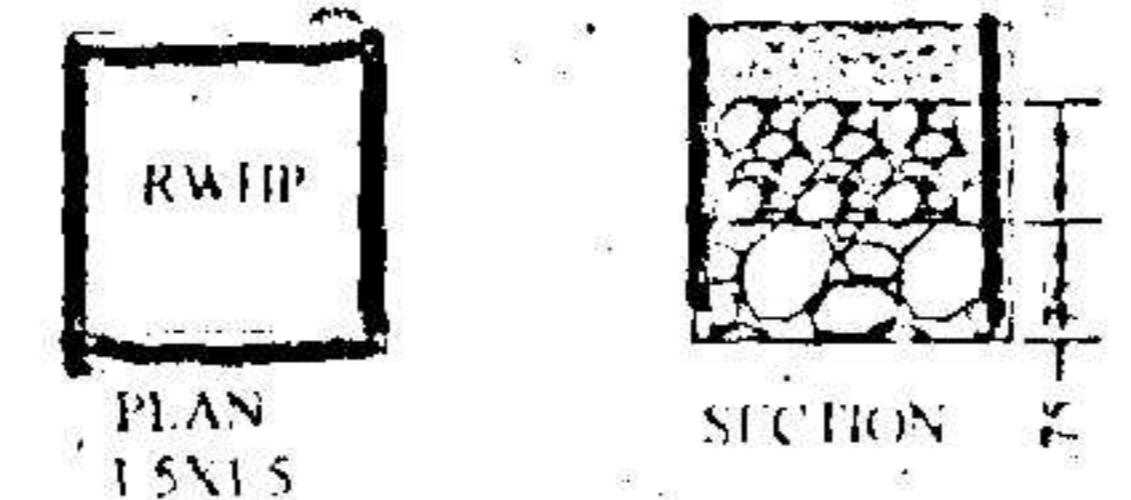

GROUND FLOOR PLAN