

NORTH SIDE ELEVATION

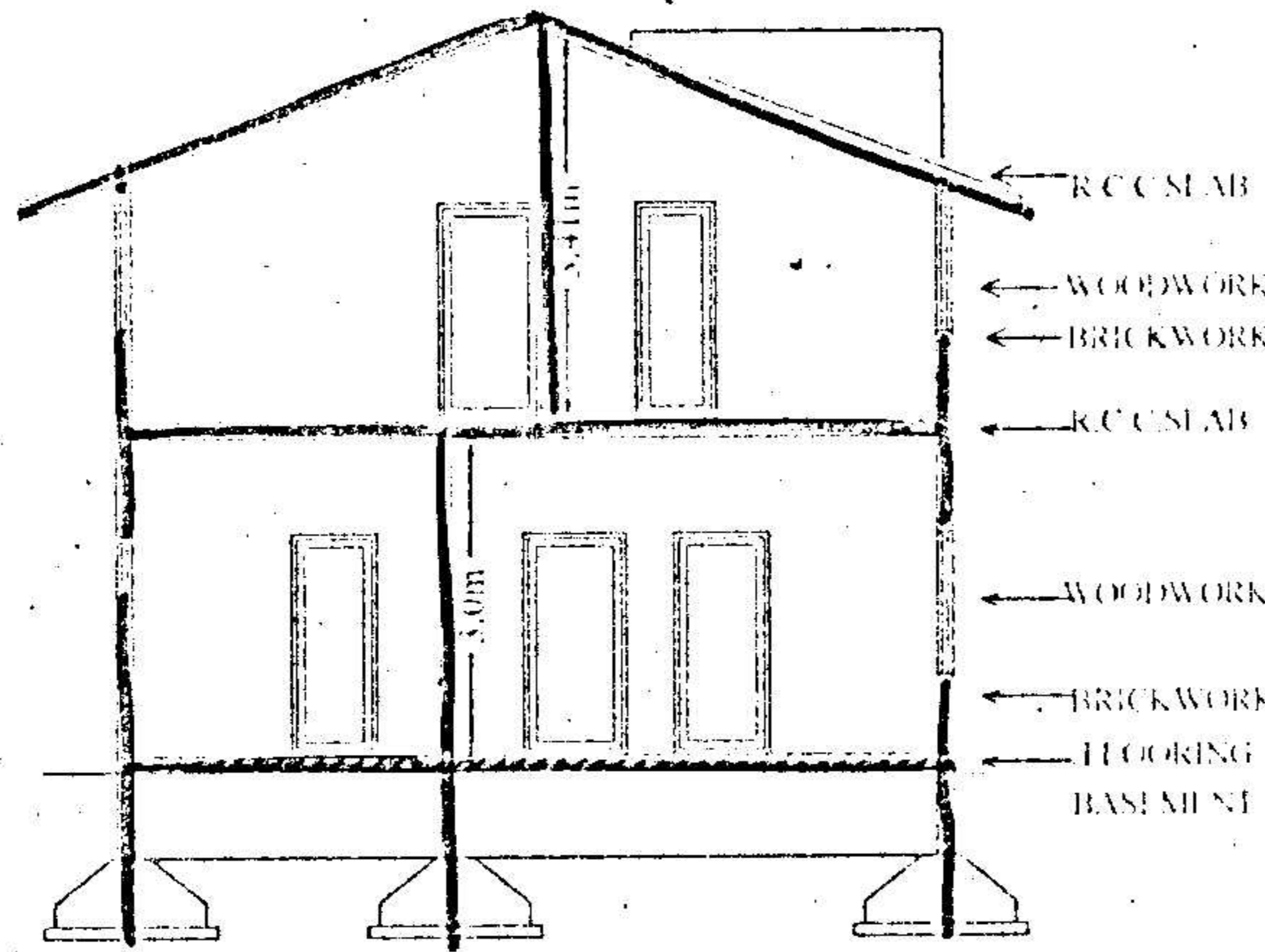

SECTION AA

The Builder/Contractor should obtain the Metal, Stone, Bricks, Waga Slabs, Earth Mason and Gravel etc., from quarry lease Holders with "ROYALTY TRANSFER FORM" issued by Mines and Geology Department and copy of the Proceedings shall be sent to the Assistant Director, Mines and Geology of the District.

Permission granted subject to the provisions of the Urban Land (Ceiling & Regulations) Act, 1976. Vide Proceedings No. BND/1423/2005-06. Date: 22-10-2005 Amount Collected Rs: 6961-00. 21-10-05. the permission was issued on 21-10-05. Vide Receipt No. 155833. 10-10-05.

Commissioner Kapra Municipality R. R. Dist. 22/10/05

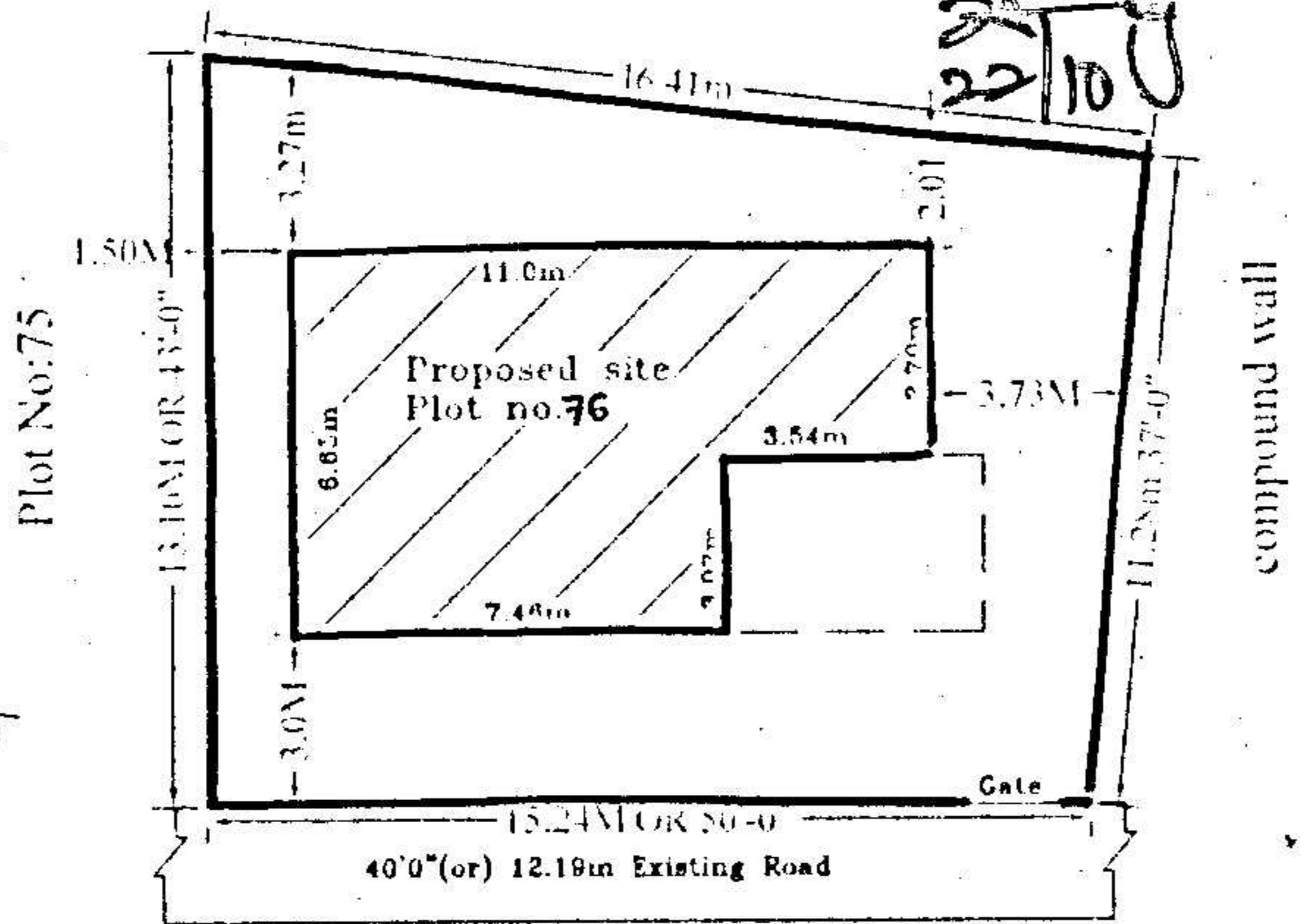
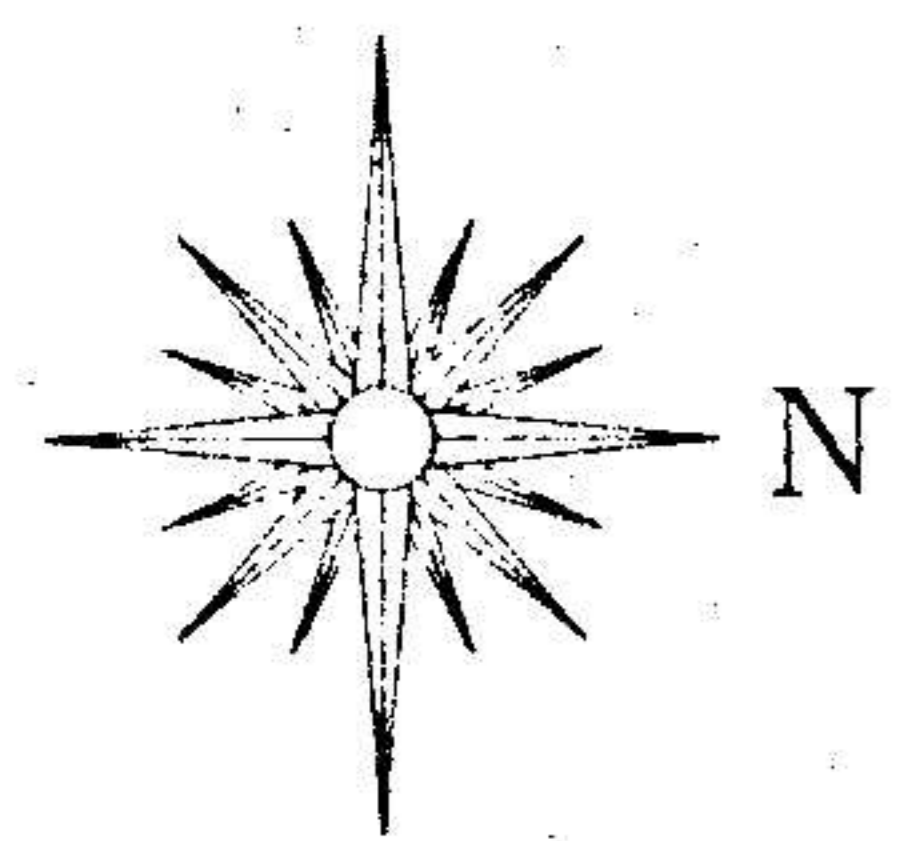

Site Plan

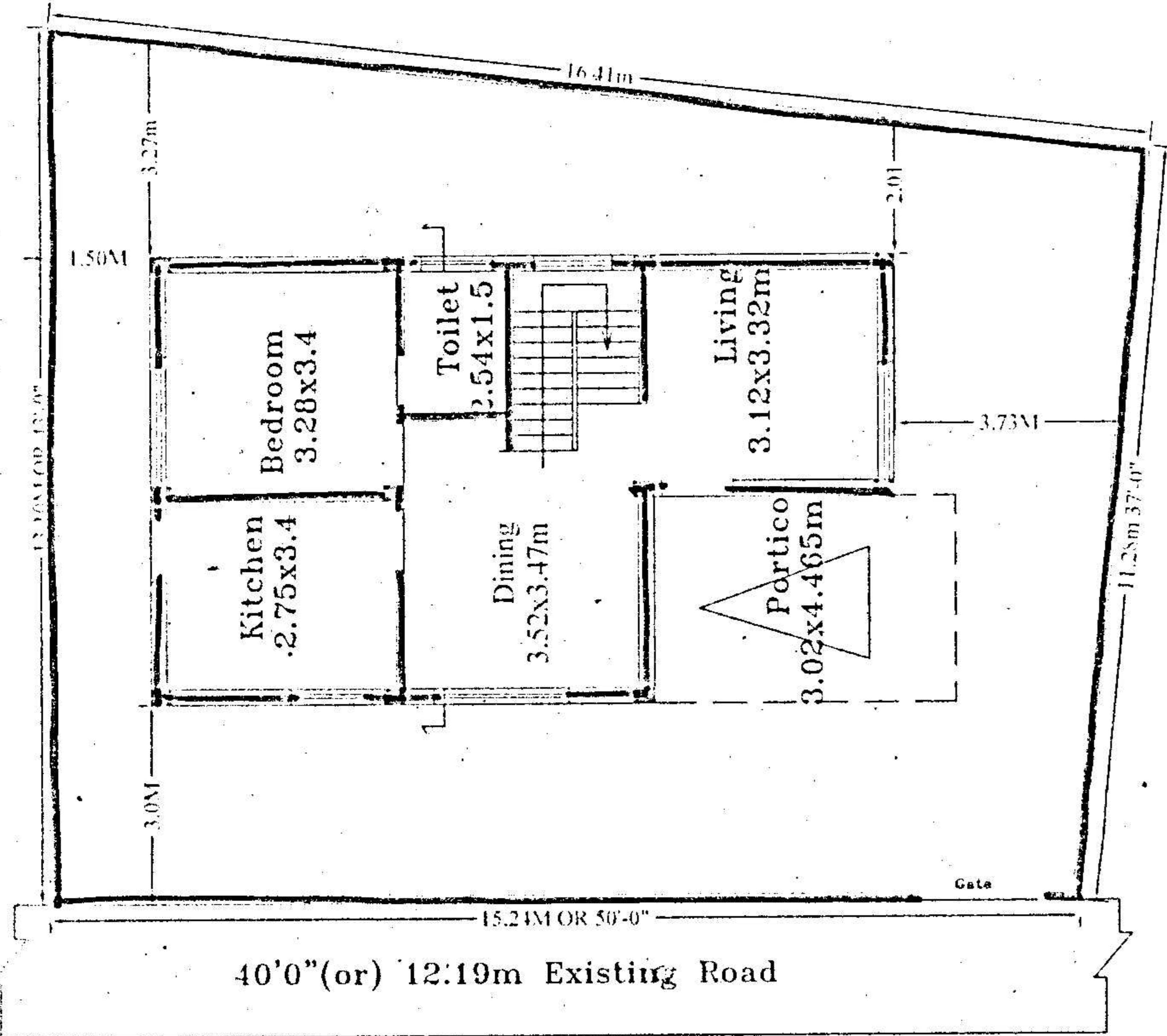

GROUND FLOOR PLAN

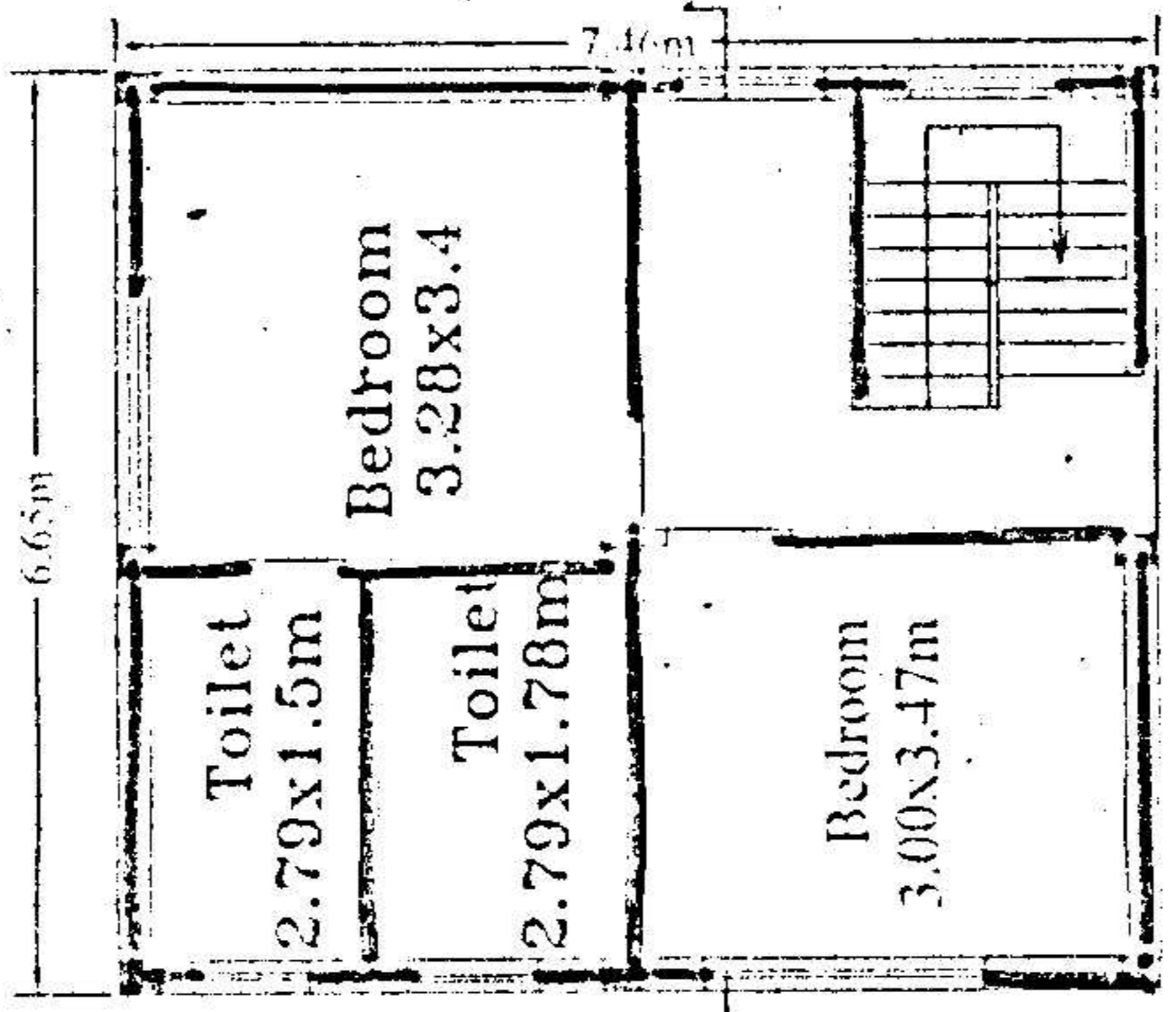

First Floor Plan

PLAN SHOWING THE PROPOSED GROUND & FIRST FLOOR RESIDENTIAL BUNGALOW ON PLOT NO;76, FORMING A PART OF SURVEY NOS. 35 TO 39 SITUATED AT "SILVER OAK BUNGALOWS" CHERLAPALLY (V), KAPRA MUNICIPALITY, R. R. DIST.

BELONGING TO:
M/S MEHTA & MODI HOMES, REP.BY ITS MANAGING PARTNER
MR. SOHAM MODI S/O. MR. SATISH MODI

SPECIFICATIONS

- | | |
|------------------------|---------------|
| 1. FOUNDATION | C.C.BED |
| 2. BASEMENT | C.R.S MASONRY |
| 3. SUPERSTRUCTURE | BRICK MASONRY |
| 4. COLUMNS,BEAMS,SLABS | R.C.C. 1:2:4 |
| 5. PLASTERING | C.M IN 1:4 |
| 6. FLOORING | MARBLE |
| 7. DOORS & WINDOWS | TEAK WOOD |

REFERENCE: JHONER

PROPOSED	D : 1.06X2.0	W : 1.8X1.2
EXISTING	D1 : 0.91X2.0	W1 : 1.5X1.2
SCALE : 1:100 & 1:200	D2 : 0.76X2.0	W2 : 1.2X1.2
	V : 0.92X0.61	W3 : 1.8X.91

AREAS

TOTAL PLOT AREA	192.84 Sq.Mtrs (OR) 230.55Sqyds
GROUND PLINTH	59.15 Sq.mtrs
FIRST PLINTH	49.60 Sq.mtrs
TOTAL PLINTH AREA	108.75 Sq.mtrs
FLOOR SPACE INDEX COVERAGE	1:0.56
OPEN AREA	30%
COMPOUND WALL	133.69 Sq.mtrs
	56.03 Rmtr

OWNERS SIGN

ARCHITECT SIGN

For Mehta and Modi Homes
[Signature]
Partner

M. RAJA RAO D.ARCH.
icensed Surveyor L.No.Q1/6734/99
Kapra Municipality Hyderabad-62