

REGM PLAN OF PLOT NO: 25, IN SURVEY NO: 291 PART SITUATED AT

CHERLA PALLY VILLAGE GHAT KESAR BANDAL

RANG REDDY DISTRICT.

VENDORS: SAI REDDY S/O. YENNA REDDY & OTHER
REP. BY THEIR OFFICER SRI. P. S. JAYAN MOHAN REDDY
VENDOR: SRI. T. NARSAIAH S/O. SRI. NADAI AH

AREA

280.50 YDS

OR:

183.92.50 MTS

INCLUDED

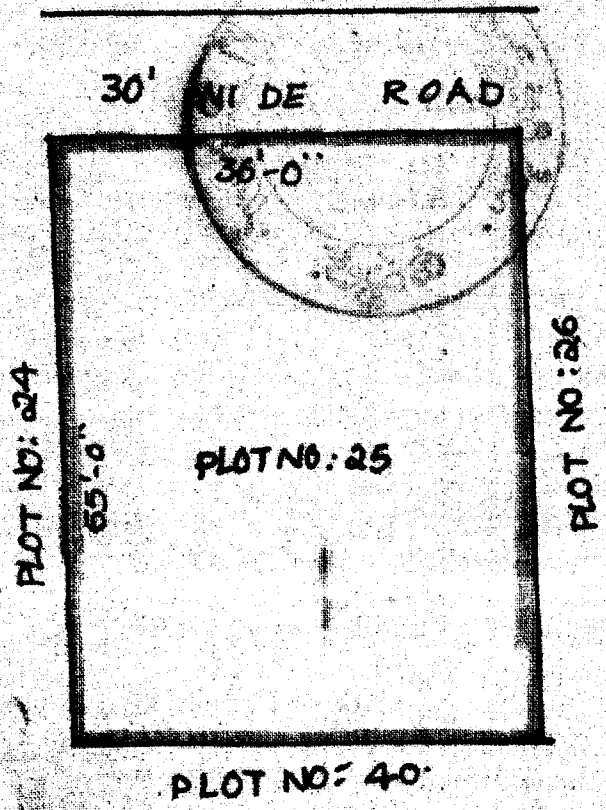

WITNESSES:

1, *Narasimha*

2, V.B. Krishna

[Signature]
VENDORS

