

PROCEEDINGS OF THE COMMISSIONER, KAPRA MUNICIPALITY

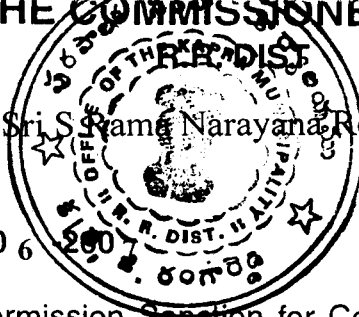

Present : Sri S. Rama Narayana Reddy, B.Tech

Proc. No. BA/G// 70 /200 6

Dated.....27-09-2006

Sub : BUILDINGS - Permission Sanction for Construction of <sup>✓✓</sup>GF/GF+FF/GF+FF+SF/  
Change of Roof / Addition / Alteration of Building in Plot No..... 2-3-2/264  
Sy. No.....291P.....  
covered by.....CHERLAPALLY.....Kapra Municipality  
Issued.

Ref : 1. Application of.....ANAND.MEHTA.....Dated.....13-07-2006.....  
2. Powers delegated by HUDA to the Commissioner, Kapra Municipality.  
3. HUDA Lr. No.....Dated.....

★ ★ ★

**ORDER :**

Sanction is hereby accorded for the Construction of <sup>✓✓</sup>GF/GF+FF/GF+FF+SF/Change roof / addition alteration to the building/plot as mentioned above as per the provision of Section - 14 of the Andhra Pradesh Urban Areas (Dev.) Act, 1975 and as per the provisions of Andhra Pradesh Municipalities Act, 1965. The permission is sanctioned with following conditions.

1. The permission sanctioned is valid upto...26-09-2009.....
2. The construction will be undertaken as per sanctioned plan only and on deviation from the sanctioned plan and regulation will be permitted without prior sanction. Any deviation done against the sanctioned plans etc., is liable to be demolished.
3. The sanctioned plans shall be kept at the work spot and produced for verification when ever required by the inspecting officers of the Municipality / HUDA.
4. The building premises shall not be occupied before obtaining sanitary certificate from the Municipal Health Officer.
5. This permit will neither establish the title of ownership nor affect the ownership over the land / Building.
6. The permission is liable to be suspended or revoked if any of the above conditions are contravened.
7. This permission does not bar the application of the provisions or Urban Land Ceiling & Regulation Act, 1976.
8. You should construct Rain water Harvesting structure of size 4'x4'x6'-6" covering atleast 30% of paved surface around the building.
9. You should also plant saplings around the proposed building.
10. The permission is accorded upto ground floor slab level only, after completion of ground floor slab, the applicant shall obtain Clearance / N.O.C. from this municipality to proceed further construction of First & Second floors.

**Note :** The Builders / Contractor should obtain the Metal, Stone, Bricks Napa Slabs, Earth Morram and Gravel etc., from quarry lease Holders with "ROYALTY TRANSIT FORM" issued by Mines and Geology department and copy of the Proceedings shall be sent to the Assistant Director, mines and Geology of the District.

To

\_\_\_\_\_ ANAND MEHTA \_\_\_\_\_

\_\_\_\_\_ Plot No 2-3-2/264 \_\_\_\_\_ Sy.No 291P \_\_\_\_\_

\_\_\_\_\_ CHERLAPALLY \_\_\_\_\_

\_\_\_\_\_ KAPRA MUNICIPALITY, R.R.DIST. \_\_\_\_\_

\_\_\_\_\_ Copy to the concerned T.P.S for information \_\_\_\_\_

  
COMMISSIONER,  
KAPRA MUNICIPALITY  
R.R. DIST.  
27/9/06  
27/9

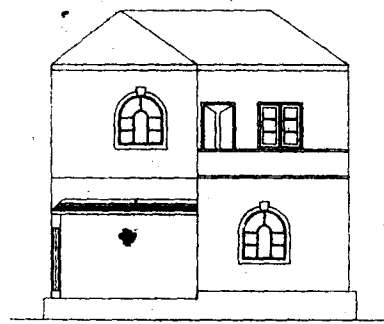

FRONT ELEVATION

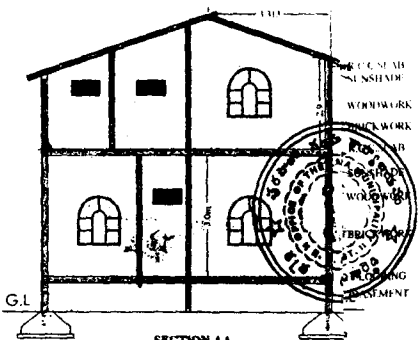

SECTION AA

The Builder/Contractor should obtain the Water, Street, Bricks, Wages Slabs, Earth Mortar and Gravel etc. from quarry lease holders with "ROYALTY TRANSIT FORM" issued by Mines and Geology Department and copy of the Proceedings shall be sent to the Assistant Director, Mines and Geology of the District.

Permission granted subject to the provisions of the Urban Land (Ceiling & Planning) Act, 1976, Vide Proceedings No. E. 211/70/262007  
 Date: 27-9-2006  
 Rs: 29845=00  
 the permission sanctioned is valid till 26-9-09  
 Video Receipt No: 176726 Dt: 12-7-06

PLAN SHOWING THE PROPOSED GROUND & FIRST FLOOR RESIDENTIAL BUILDING AND AFTER DISMANTLED EXISTING HOUSE NO: 2-3-2/264 IN SURVEY NO. 291, (PART) SITUATED AT CHERLAPALLY VILLAGE, UNDER KAPRA MUNICIPALITY, R. R. DIST.

BELONGING TO:  
 MR. ANAND MEHTA  
 S/O MR. SURESH U. MEHTA

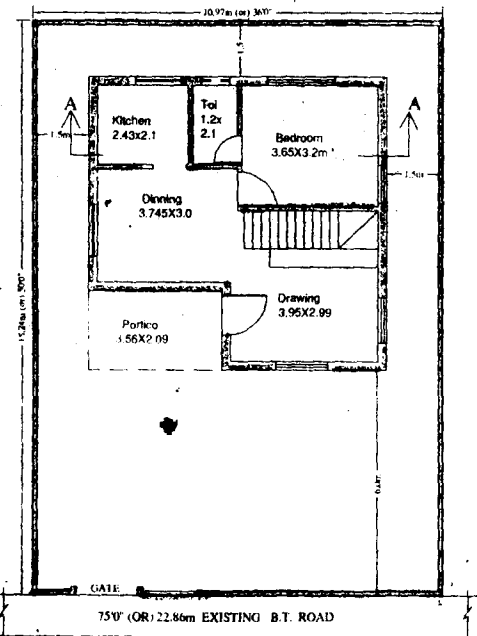

GROUND FLOOR PLAN

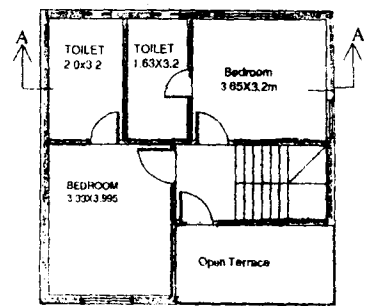

FIRST FLOOR PLAN

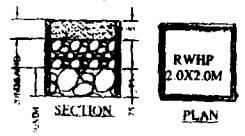

R.W.P. PLAN

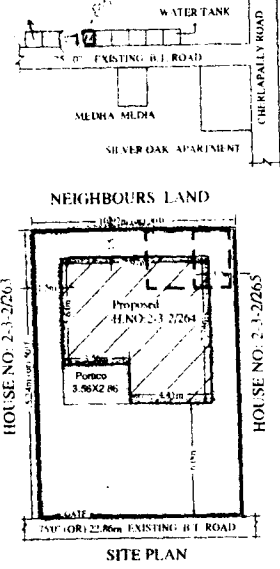

SITE PLAN

**SPECIFICATIONS**

- |                          |               |
|--------------------------|---------------|
| 1. FOUNDATION            | C.C. BED      |
| 2. BASEMENT              | C.R.S MASONRY |
| 3. SUPERSTRUCTURE        | BRICK MASONRY |
| 4. COLUMNS, BEAMS, SLABS | R.C.C. 1:2:4  |
| 5. PLASTERING            | C.M IN 1:4    |
| 6. FLOORING              | MARBLE        |
| 7. DOORS & WINDOWS       | TEAK WOOD     |

**REFERENCE: JOINERY**

PROPOSED	□	D : 1.06X2.0	W : 1.8X1.2
EXISTING	□	D1 : 0.91X2.0	W1 : 1.5X1.2
TO BE DISMANTLED	□	D2 : 0.76X2.0	W2 : 1.2X1.2
SCALE : 1:100 & 1:200		V : 0.92X0.61	W3 : 1.8X.91

**AREAS**

TOTAL PLOT AREA	167.18 Sq. Mtrs (OR) 200.05 Sq. Yds.
GROUND PLINTH	54.46 Sq. mtrs
FIRST PLINTH	52.80 Sq. mtrs
TOTAL PLINTH AREA	107.26 Sq. mtrs
PORTICO	7.45 Sq. mtrs
COVERAGE	32.57%
OPEN AREA	112.72 Sq. mtrs
COMPOUND WALL	52.42 Rmt.

**OWNERS SIGN**

*Anand Mehta*

**ARCHITECT SIGN**

*M. RAJA RAO*  
 M. RAJA RAO, U. Anand  
 Lic. Arch. Surveyor L. No. 01/6734/En  
 Kapra