



Handwritten notes and signatures in the top section of the document.

**SOLD AS IS**

SOLD AS IS... 1st November 1957... C. Modi, aged 42 years resident of... shall own and include... require, its successors in interest...

**WITNESSETH**

Shri... Managing Director... Shri Jitendra... other the trustees, service... shall own and include their successors...

Handwritten signature or initials at the bottom right.



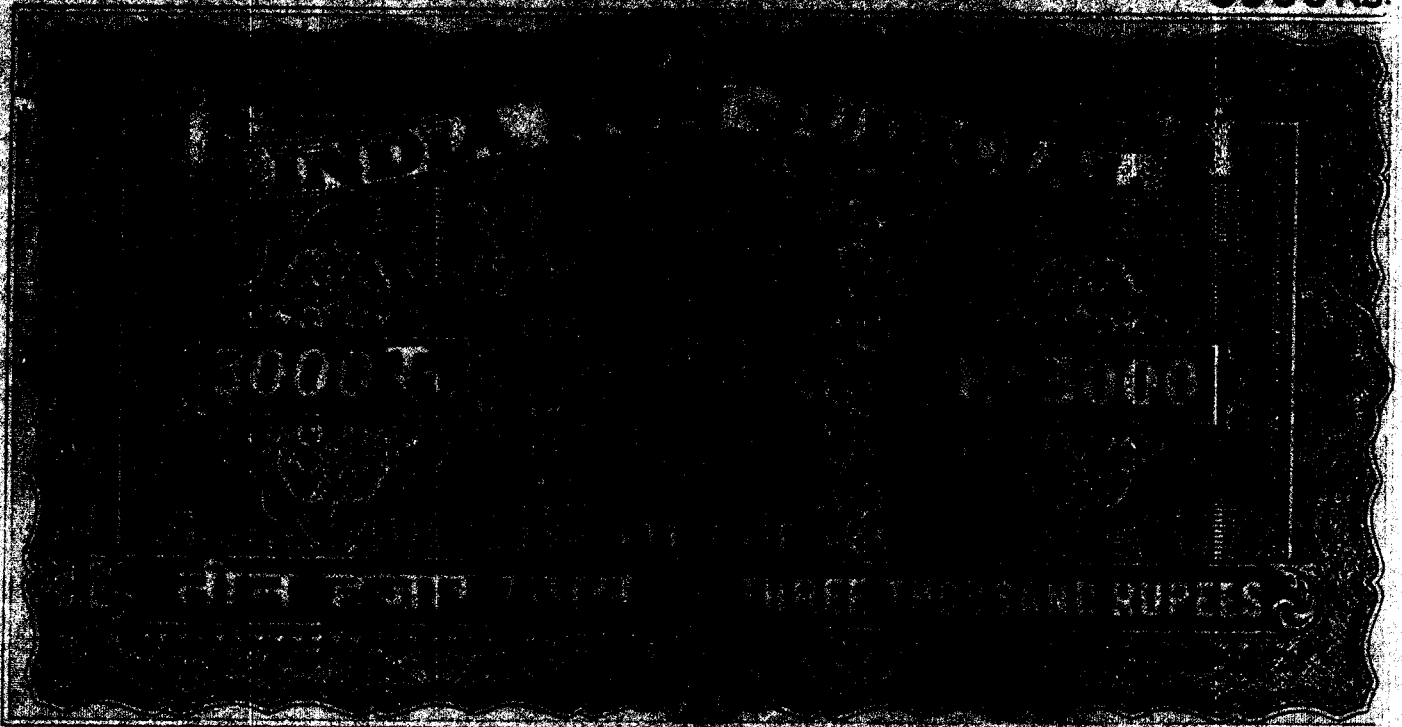

27958 6-11-55  
Sold to P. A. Chakravorty  
for whom Bhagawan Pr. Singh  
family Trust, Calcutta.

The Vendor is the owner of the premises  
No. 1-20-253, Basoolpuran, Becondrabah, which has  
been developed by M/s. Modi Builders under agreement  
entered into between the Vendor and M/s. Modi Builders  
M/s. Modi Builders, on 23-5-1951 copy of which has been  
furnished to the purchasers.

Settled mark

Settled mark

3..





27/09/1945  
P. H. Chatterjee  
Banga Road, Calcutta  
Genuinely past stamp

The Vendor has agreed to sell and the purchaser has agreed to purchase the right title and interest of the Vendor in the said portion more particularly described in the plan enclosed herewith of the said portion No. 10/100, Rasoolpura, Kancherpet, measuring 500.7 sq. ft. for the sale price of Rs. 3000/- (Three thousand only). The sale of the said portion is subject to the rights of the developing landlord holders when the development entered into between them and the Vendor. The said portion is more particularly described in the schedule annexed and is hereinafter referred to as the said portion.

Stamp

for the sale  
to the Vendor

Stamp



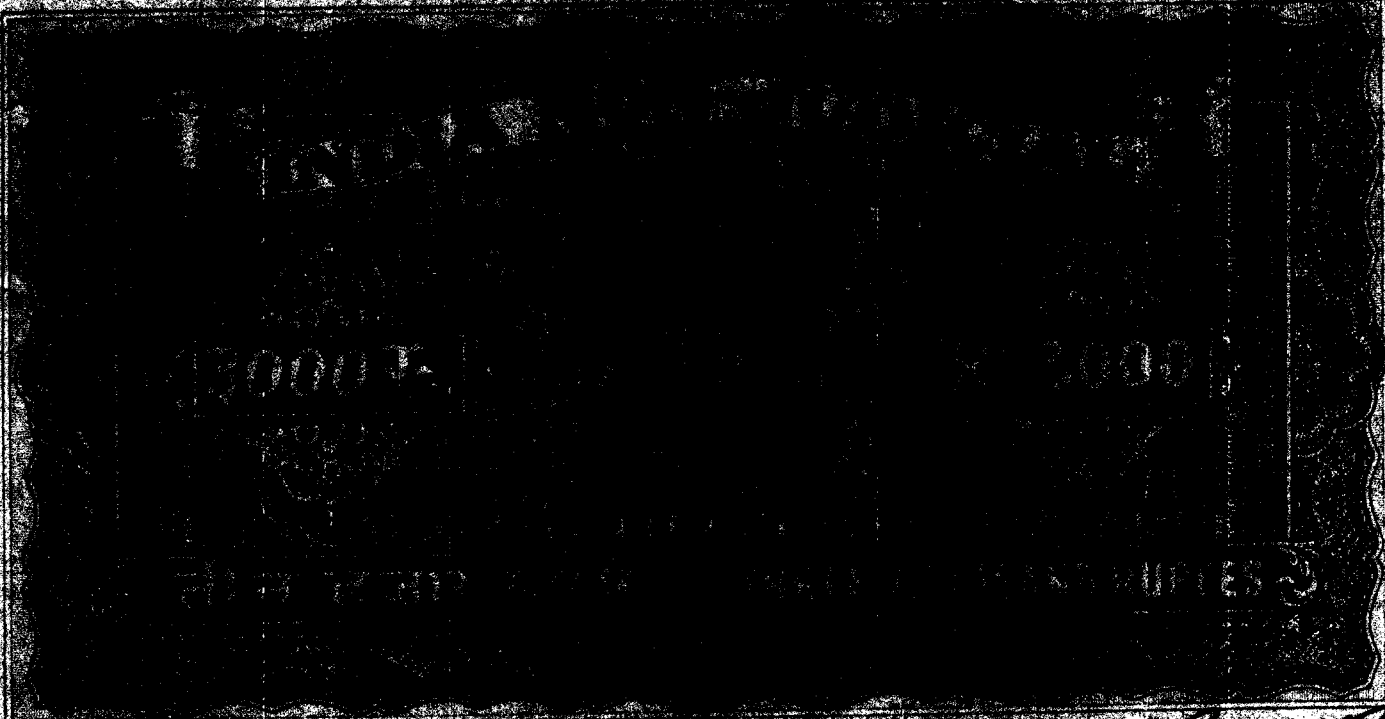

27960 4.11.25 3000/-  
P.A. Chaturvedi & P.V.M. Co.  
Bhagurindas M. Parth  
Firmly Trust Mumbai

*Sell and*

Know all men by these presents that in consideration  
of the receipt of Rs. 30,000/- (Rupees <sup>Thirty</sup> ~~Two~~ <sup>Five</sup> ~~Lakhs~~ <sup>Hundred</sup> only)  
paid from time to time in full settlement the Vendor  
hereby sells transfers and conveys unto the purchaser  
its right title and interest in the schedule portion,  
subject to the rights of M/s. Modi Builders. Here after  
the purchasers shall enjoy the schedule portion without  
any let or hindrance from the Vendor but subject to the  
rights of M/s. Modi Builders, copy of which has been  
furnished to the purchaser.

*Sell and*

...5..



1000Rs.

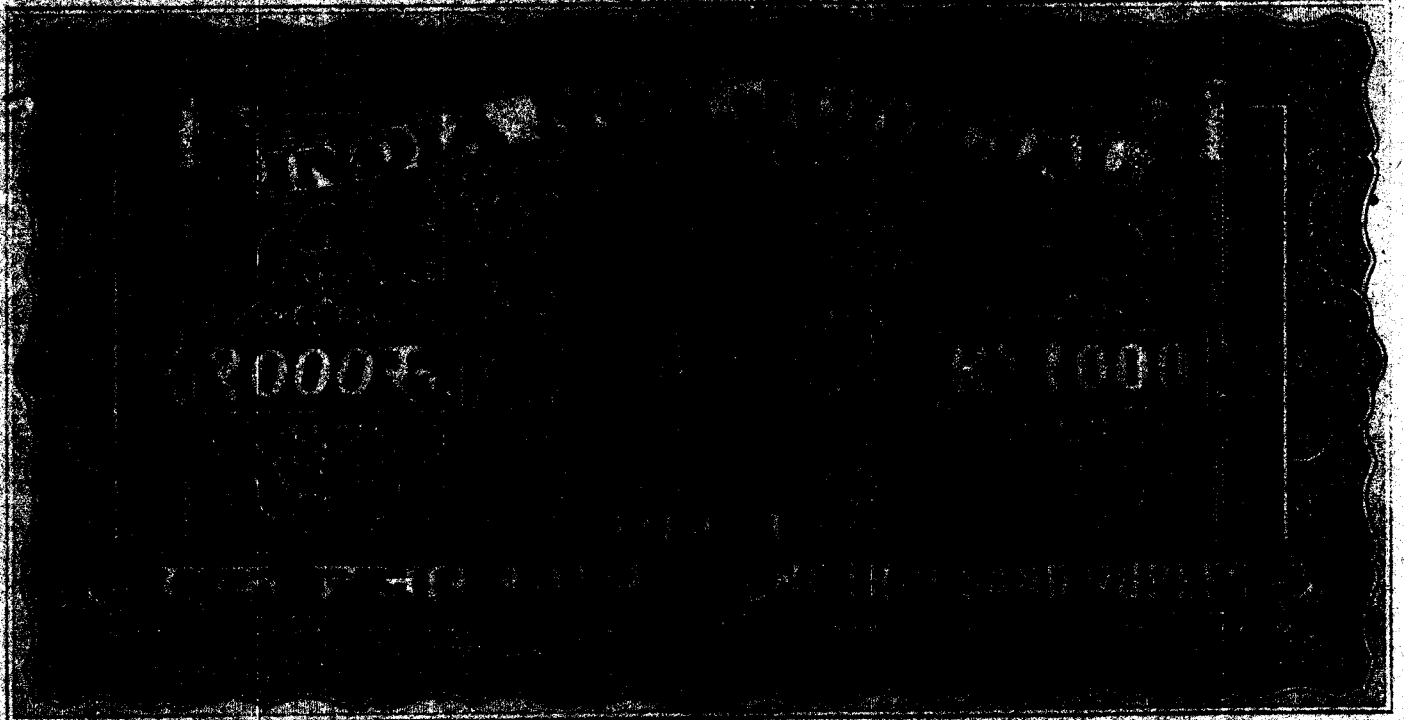

2796/ 4-11-65, 1000/-  
P.A. Chokrasala of P.119, 1000/-  
Bhagawandas H. Parikh  
family Trust. Mumbai.

The Vendor has this day delivered possession  
of the schedule portion by calling upon the developer/  
licencsee to attend to the purchaser herein.

Sd/- M. H.

Sd/- M. H.

~~\_\_\_\_\_~~  
~~\_\_\_\_\_~~  
~~\_\_\_\_\_~~ Secretary  
~~\_\_\_\_\_~~

Sd/- M. H.



27962 (4425 750)  
with P.A. Chakravarty  
in the presence of  
family trust members.

DESCRIPTION OF PROPERTY

All that piece of property measuring 930.7 Sq. metres  
bearing premises No. 1, 2, 3, situated at Manoligra,  
Secunderabad Cantonment, bounded as follows:-

- NORTH BY Premises occupied by  
M/s. Indian Industries
- SOUTH BY 100' wide road
- EAST BY Premises occupied by  
M/s. Allied Sales Corporation  
(1980)
- WEST BY F.V.S. & Brother Switch Gear

In witness whereof the undersigned has signed these  
presents this day of 24/11/1980.

WITNESSES:

1. *[Signature]*
2. *[Signature]*

1980



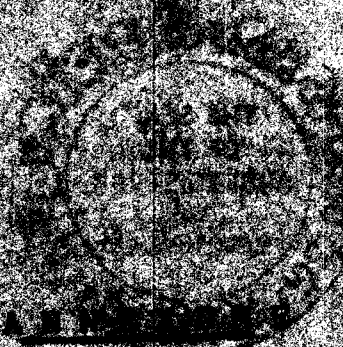

1. Description of the property

1000 1/2 - 253  
Landscape, fenced, court

2. Age of the Building

60 years

3. Type of Construction

Brick and

4. Type of roof

country tiles

5. Plinth area of each floor

393.92 sq ft

6. Total area of the site covered by the Building

990.7 sq ft

7. Amenities like elec, water, drainage

— Nil —

8. Annual rental value

Rs. 2,14,000

9. Party's own estimate of market value

Rs. 2,00,000

Signature of the Escutant.

*[Handwritten Signature]*  
Signature of Vendor.



PLAN SHOWING THE LAYOUT OF  
 PREMISES BEARING NO. 1712/25A SITUATED  
 AT RASOOL PURA, SECTOR 14, ABAD.

VENDOR: M. S. KHAN  
 VENUE: M. S. KHAN & PARTNER SONS, REPRESENTED BY ITS  
 MANAGING TRUSTEE, M. S. KHAN & PARTNER

**BOUNDARIES.**  
 NORTH: M. S. KHAN INDUSTRIES  
 SOUTH: 30' WIDE ROAD  
 EAST: ALLIED SALES CORPORATION  
 WEST: T. Y. S.

**AREAS.**  
 200' SQUARE  
 100' x 100' RECTANGLE  
 1712/25A

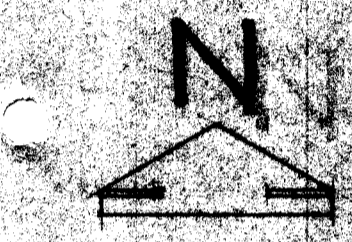

T. Y. S.

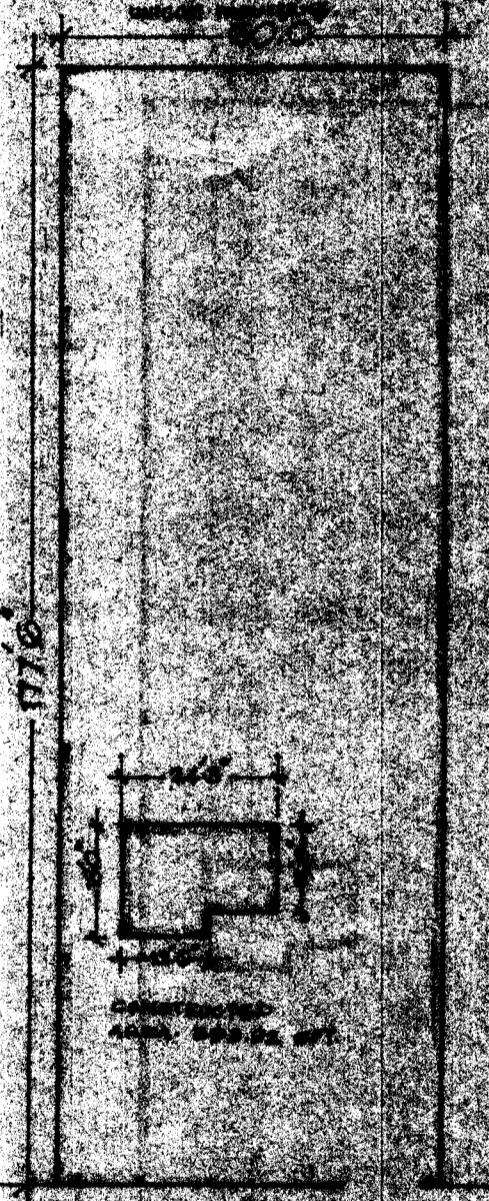

**REFERENCE.**  
 M. S. KHAN  
 M. S. KHAN & PARTNER

ALLIED SALES  
 CORPORATION

300' WIDE ROAD

WITNESS

*M. S. Khan*

*M. S. Khan*

*M. S. Khan*



102982

1947



11.25.47  
2000  
...

...

...



...

...

...

...

1. Chakraborty  
(P.A. Chakraborty) c/o P. M. Rao, Chief Manager, ...

3. G. Krishna  
(G. Krishna) s/o. G. ... 5-4-18, 204, sec. 4, ...

...



1987/88  
~~...~~  
~~...~~  
~~...~~

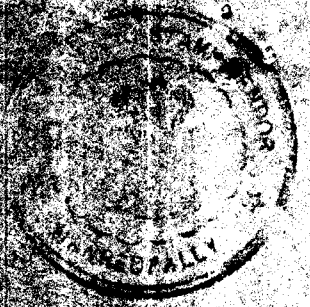

... .. వ ప్రభుత్వ వేతన వాల్తా  
... .. నుండి ... .. 1986 వ  
సంవత్సరం ... .. వేతన  
... .. 1986 వ సం.  
... ..  
... ..





10000

10000

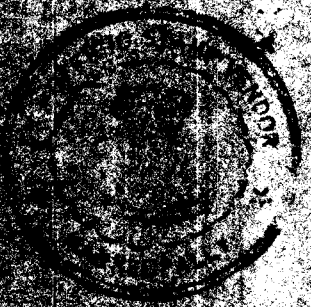

10000

10000

10000

10000

10000

10000

10000

10000

10000

10000

10000

10000

10000

10000



100/18/100  
[Illegible handwritten notes]



[Extremely faint and illegible text, possibly bleed-through from the reverse side of the page.]



1447106  
554  
[Illegible handwritten text]



[Illegible handwritten text]



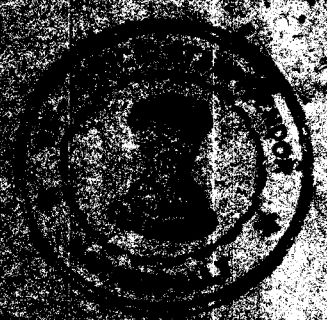



1467/80

NO. 138
DATE
...
...
...



Handwritten notes, possibly including a date "1.30.23" and some illegible text.

Handwritten notes, possibly including "1.30.23" and "1.30.23".

Handwritten notes, possibly including "1.30.23" and "1.30.23".

Handwritten notes, possibly including "1.30.23" and "1.30.23".

Handwritten signature or name at the bottom of the page.



SECTION OF  
SITUATED

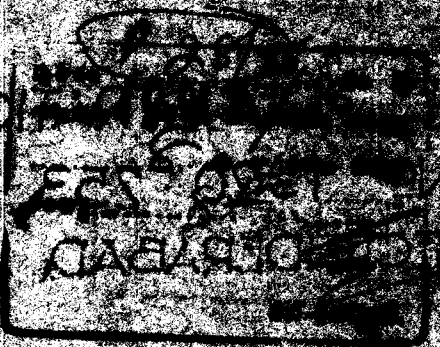

AT RASOON PUR  
THE MINES DEPARTMENT  
D. A. BROWN

VENUE...  
REPRESENTED BY ITS  
MANAGER...  
AND...  
AND...

AREAS  
9500 ACRES  
10500 ACRES  
11500 ACRES  
REFERENCE



BOUNDRIES  
NORTH...  
SOUTH...  
EAST...  
WEST...

EXCLUDED  
INCLUDED

ALLIED SALES  
CORPORATION

N



300 WIDE ROAD

WITNESS